

# The Mooring Mast



VOLUME 32, NUMBER 22

PUBLISHED BY THE STUDENTS OF PACIFIC LUTHERAN COLLEGE

FRIDAY, APRIL 15, 1955

## White Cap Annual Waffle Supper To Be Held Tomorrow Night in Upper SUB

Saturday night, April 16, White Caps will present their annual Waffle Supper, Carousel, in the upper SUB. The supper will be served in three sessions at 7:30, 8:30 and 9:30. The fifty cent price for the ticket will include one waffle, little pig sausages, milk or coffee.

Entertainment will be presented at each session at 8:00, 9:00 and 10:00, featuring such personalities as Mr. Stan Elbersson, giving a skit; Ross Goetz and his magician act; Barbara Johanson and her piano medley of songs from Carousel, vocal selections by Jerry Kayalan.

PLC's Four Aces and their pantomimes, Lind Carlson and baritone selections. Decorations have been planned around the Carousel theme.

Tickets can be obtained from any White Caps member and will also be sold at the door. "We want to see a big crowd there and hope that everyone will come," says Edith Olund, general chairman for the supper.

## Debaters Rated Well at Redlands

Pacific Lutheran College debaters won ratings of excellent in the national Pi Kappa Delta tournament at Redlands University, Redlands, California, according to Prof. Theodore O. H. Karl, debate coach. The event was held from April 4 to 8.

The PLC speakers were rated excellent in both the men's and women's division sweepstakes competition. Teams and individuals were rated in categories in the tourney, rather than as individual winners of events.

Members of the PLC team include: Stuart Glibreath, Thomas Swindland, Judith Bureker, and Constance Husted. Tom was also the official delegate to the Pi Kappa Delta convention which was held with the tournament.

Among the 550 competitors representing 116 colleges from the entire country were such sister colleges as, St. Olaf, Augustana, Sioux Falls, S.D., and Augustana, Rock Island, Illinois.

"I was well satisfied with the standings of our group," asserted Professor Karl. "It was one of the stiffest competitions we have had to face."

Traveling by car, the group visited Hollywood on Wednesday with the tournament tours. On the way back they saw San Francisco and traveled through the Redwoods. Their Easter was spent at King's City, California, where they attended services at a new Lutheran church, whose congregation was recently organized.

Pacific Lutheran College also had a graduate represented at the tournament in the person of Don Graham, who is the speech coach of Northwestern Louisiana State College. While a student at PLC, Don also participated in several debate tournaments.

### EASTVOLD ATTENDS MEET

President S. C. Eastvold returned Thursday night, April 14, by plane, from Minneapolis, Minnesota, where he attended the meeting of the Executive Directors of Higher Education in the Evangelical Lutheran Church. The president of all the ELC colleges were also in attendance. Dr. Eastvold also interviewed prospective faculty members.

## Help Needed For Work On Daffodil Float

Each Spring, in order to present the bounteous crop of Puyallup daffodils, an annual Daffodil Parade is held. The parade this year will be on April 16, beginning at 10 a.m. sharp. PLC will again have a float entered in the parade, but because there is no industrial arts program on campus, the PLC float will be sponsored by the student body. Jer-

An urgent call is being given to all PLC students for help in putting the daffodils on the float Friday night. There will then be a sense of accomplishment and pride for all, when we see the PLC float go sailing down the streets of Tacoma under the eye of the TV camera on Saturday morning. This is the first year that TV coverage is being used.

aid Slatum is in charge of the art work and Stan Reed is handling the construction. The general theme of the parade is "Golden Future" and the PLC float will be a takeoff on that.

The parade, with the PLC band marching and the PLC float as the twenty-first entry, will begin at the corner of 19th and Broadway. It will continue North to 9th street. From there it will go down Pacific and back up again, over to River Road and then down to Puyallup and Sumner.

### Luther Leagues To Visit Here April 24

PLC campus will be the scene of an all-synod Luther League Day Sunday, April 24. Leagues from the entire Pacific Northwest have been invited by the sponsoring group, CSA.

The leaguers will devote their time to campus tours at 3:00 o'clock and a band concert in the C-MS at 4:00 with the PLC band directed by Mr. Gilbertson.

Following the concert will be a picnic supper on the campus lawn. The leaguers will then return to the C-MS where they will meet, with Dr. S. C. Eastvold as speaker. PLC students will entertain the leaguers with an informal variety program to close the day.

Ross Goetz, freshman, is chairman of the get-together.



Pictured above are the committee chairmen for the annual dorm Spring Tolo, "Garden in the Rain." Front row, left to right: Marilyn Lerud, Peggy Arlt, Janet Wigen and Jane Wolk. Second row, left to right, Kathy Johanson and Carol Bottemiller.

## Basil Rathbone To Be Festival Star

Basil Rathbone, star of radio, television, movies and the stage, will be at PLC for the third annual Drama-Music Festival to be held May 5-8. The actor, currently starring in the Sherlock Holmes television series, will be on the campus for seven days. He will appear Friday afternoon in an informal presentation. Friday evening he will star in the award winning play, "The Winslow Boy," assisted by a student cast.

The cast for the play is: Arthur Winslow, Neil Munson; Violet, Mrs. Lucille Smith; Grace Winslow, Carol Hartman; Dickie Winslow, Chuck Starke; Catherine Winslow, Jean Christianson; John Waterstone, Dave Wold; Desmond Curry, Aldon McKechney; Miss Barnes, Pat Bondurant; Sir Robert Morton, Basil Rathbone; and Fred, Rod Kastelle.

The action passes in a drawing room of a house in Kensington, and extends over two years of a period which, though unspecified, may be taken as preceding the war of 1914-18.

Mr. Rathbone will arrive here during the week of April 25.

### Seminary Grads Accept First Calls

Five PLC alumni will be graduated from Luther Theological Seminary, St. Paul, Minn., on May 22.

The men graduating and places where they have accepted calls for service include: Henry Erickson, Savage, Mont.; Grant Gard, U. S. Air Force Chaplaincy; Ludwig Siqueland, Camano Island, Wash.; Jesse Thompson, Fairbanks, Alaska; and Nyer Urness, Pequot Lakes, Minn.

## Old Main Tolo Tonight At Lakewood Terrace

Tonight the Lakewood Terrace, which has been transformed into a beautiful garden, will be the center of activity for the Spring Tolo sponsored by the girls of Old Main. At 7 o'clock the dinner will be served and later in the evening the program will begin.

The couples that will attend are JoAnne Dahle-Clyde Gentz, Marilyn Hefty-Jim Colberg, Lavonne Stenjen-Sven Winther, Jerine Larson-Denny Ross, Monique Wetten-Gordon Christenson, Janet Wigen-Dick Bromley, Cathy Johansen-Jim Peterson, Delphine Danielson-Tommy Householder, Carolyn Hoogner-Maurie Hillis, Liz Onli-Dave Wold, Marilyn LeRud-Rod Christensen, Anita Schnell-Elwood Rieke, Ann Hall-Paul Lucky, Carol Buschke-Jim Knorr, Bob Winkle-Sally Wood, Bonnie Troedson-Stan Jacobsen, Dorothy Hickman-Jim Holland, Jane Wolk-Ted Schule, Peggy Harpster-Denny Rodin, Peggy Arlt-Bob Stuhlmeier, Betty Toepeke-Bob Keller, Sandy Jacobs-Larry Shoberg, Pat Bondurant-Tom Reeves, Maudie Straub-Norm Schnaible, Betty Johnson-Maurice Fink, Marcia Lein-Jim Simonson, Carol Sheffels-Howard Brandt, Pauline Hering-Roger Serwold, Sandy Voss-Al Tate, Martha Douglas-Bill Orme, Doreen Zeusk-Milo Sherer, Barbara Gronke-Bill Foege, Dana Blount-Gordy Turcott.

Marilyn Edwards-Fred Masted, Ordetta Bechtel-Paul Hoyland, Janet Emilson-Larry Eggan, Greta Haagensen-Larry Lane, Marilyn Boe-Ken Torvik, Janet Smith-Darrell Rasmussen, Arlene Wersen-Jerry Berg, Joyce Hamlin-Jerry Farmer, Marilyn Carlson-Roy Raff, Jan Bondurant-Kenny Gjerde, Marie McCarlson-Dick Bersie, Cali Christiansen-Merle Hanson, Rose Ann Jacobson-Carl Forsell, Gail Gruys-

Ray Schwartz, Ruth Haugse-Richie Heins, JoAnn Knutson-Jim Jacobson, LeNell Howell-Neil Eastvold, Carol Pritchard-Bob Ward, Carol Bottemiller-Chuck Geldaker.

Helen Jorderanger-Phil Nordquist, Shirley Savage-Jerry Kluth, Lorraine Johnson-Dave Churness, Donna Miller-Iver Ellason, Nat Ho-Jerry Slatum, Evelyn Reiman-Jack Drexel, Sharyl Lawson-Bill Anderson, Marilyn Kieve-Al Carlson, Lorlie Hefty-Dave Steen, JoAnn Benson-Rick Welling, Bev Sreningson-Bill Knorr, Joan Meyer-Ed Larson, Janet Turman-Stan Hulsman, Lois Meyer-Tom Jacobsen, Rosie Ness-Carl Holmgren, Barbara Ristau-Mark Freed, Joyce Seeborg-Jerry Larson, Lois Erekvan-Earl Liesever, Marian Churness-Jerry Bayne, Carol Sorensen-Don French, Janet Towe-Bud Lester, Laurie Taft-Don Seeborg, Sylvia Johnson-Erv Severson, Esther Ellickson-Duane Romo, Janet Geldaker-Ray Relserson, Lorraine Schmick-Ronald Ulmer.

The guests for the evening are Dr. and Mrs. Schnackenberg, Mr. Elbersson, Pastor and Mrs. Kuethe and Miss Rouze and Mr. Dvergadal.

### Hauge Recuperates

Phillip E. Hauge, Dean of PLC, is again back at work after undergoing surgery at the Tacoma General Hospital on April 1. The students welcomed him back with a warm hand-clapping at the Chapel exercises on Wednesday.

## The Mooring Mast

Published every Friday during the school year by students of Pacific Lutheran College.

Office: Student Union Telephone GRanite 8611  
Subscription Price—\$3.00 per year

EDITOR-IN-CHIEF.....JOAN KITTELSON  
NEWS EDITOR.....KATHERINE SANNERUD  
NEWS STAFF—Lois Erekvam, Agnes Hallanger, Barbara Gronke, Arlene Baker, Dave Englund, Janet Sveen, Jim Lokken.  
FEATURE EDITOR.....JOANNE POENCET  
FEATURE STAFF—Beverly Sveningsson, Phil Nordquist, Ted Carlstrom, Myrna Berg, Wally Berton, Martha Douglass, Al Freed, Wilbur Sackman.  
MAKE-UP EDITOR.....DOROTHY JOHNSON  
SPORTS EDITOR.....WALT BALL  
SPORTS STAFF—Loole Spry, Clyde Genz, Dan Rose, and Brian Price  
EXCHANGE EDITORS.....BEVERLY PIERSON, SHIRLEY VERNAN  
AD MANAGER.....PAUL LUCKY  
BUSINESS MANAGER.....RAY GOLD  
Exchange Editors.....Laetitia Basehore, Doris DuMouchel

## Alpha Psi To Accept New Memberships

Alpha Psi Omega, national dramatic honorary, is now considering applications for membership

The pledging board of the cast is now accepting letters from those who have taken an active interest in dramatics on this campus. Some may have worked back stage and others on-stage. These students should submit a letter regardless of whether or not they think they have enough points accumulated.

All letters must be in to Mark Freed or Jerry Slattum by Tuesday noon. This letter is to include all work done on plays, back-stage and on-stage, and reasons why the person thinks he qualifies. Outside work such as summer theater and church plays should also be included.

## A Supercilious Sneer

•Nordquist •Carlstrom

In past weeks we have concerned ourselves with what we consider to be basic problems of concern to us all as students here. Depending on your peculiar vantage point and angle of vision possibly many of these sketches have seemed irrelevant and unnecessary. Possibly you are of the school of thought that feels there are relatively no problems, no confusions, there is nothing wrong at this institution. We feel that such a view is unsophisticated and naive and an unawareness of the facts in this area is as dangerous, in many respects, as zealous, over-patriotism (the screaming type). We feel that PLC has problems of varying shapes and sizes. She has education-type problems that have to be solved if PLC is to take her place at the very top of higher education. PLC has to produce educated grads that will provide leadership in all areas of life. The type of Christian leadership PLC must produce is literally what the world today needs. Mechanically perfect, carefully trained technicians are in great demand today; however, it is a profound truth that our secular, material society needs real "leadership," not mechanically perfect automans.

Perhaps this leads logically into PLC as a Christian college. Students, as individuals thinking and as searchers after truth, have a very great, albeit not always recognized, responsibility. Students at a Christian college, if they recognize their responsibility, have a much heavier burden. This is what makes PLC distinctive and is also what makes Christian higher education so vitally important and very difficult. Distinctive as just used is not a shibboleth, but rather is something to be thought over and understood.

So, as Christian students, we have a burden to shoulder, a burden of leadership. Until we come to an awareness of this burden PLC is not doing its job completely and we can't consider ourselves, in the full sense of the word, Christian students.

All this has significance on the level of student affairs and activities. If leadership and its concomitant responsibility can't be found and developed on the student level how can leadership suddenly develop from the same people after graduation in the big, wide world. There has to be learning and the development of a sense of duty on the college level. Education is more than a pouring-into-the-ear-of knowledge and leave after four years. We can't be told what to do for four (or more) years, then graduate and suddenly take over world leadership. It's a trifle ridiculous. Either we are capable of leadership now or we'll never cut the mustard later. We have to start thinking and working now, not next week. It would seem that this could be applied to student government and general student apathy. Of course, apathy is much easier and good paying jobs with retirement benefits are easy to come by.

## Easter Vacation Mishaps Well Worth Journey To Distant Homes

The sun was shining brightly as three PLC students boarded a private plane at the Seattle-Tacoma Airport; the students being Karen the plane, Leland Roseberg, and Roy Schwarz. Everyone expected to be home eating a home-cooked meal for supper. However, fate intervened.

The group being refused gasoline at the Sea-Tac, were told to stop enroute home, at the Kent airport. Being informed that the condition of the airstrip was rough but suitable for landing, the group soared skyward. Arriving at Kent airport, the field, having been plowed two days before, was exceptionally rough. The tricycle gear gave out as the plane landed and the nose of the plane dug into the ground. Luckily no one was injured due to the fastening of their safety belts upon leaving the Sea-Tac airport.

Undaunted by a mere plane catastrophe, Lee and Roy journeyed back to the PLC campus and picked up the "little black bug," Lee's '33 Ford coupe, and headed for the "land of the Shining Mountains." Meanwhile Karen and her father attended to the plane and made arrangements to return home via United Airlines and train.

Roy and Lee made the trip to American Falls, Idaho, in seventeen hours with little trouble except for the lack of sleep which caused them to change drivers every ten miles for the final 100 miles.

Karen returned to Tacoma by train but the fellows put their faith in the "little black bug" and began their journey back. Leaving American Falls the duo encountered a blinding dust storm which forced them to move at a rate of five miles per hour for seven miles. Night overtook them at Boise so on came the lights. But low and behold! One headlight refused to function properly. The gentlemen, gambling with the law, proceeded across Idaho into Oregon and there a state trooper apprehended them. Lee, being at the wheel while Roy was sleeping, found little difficulty in persuading the policeman to withhold a fine and issue a warning ticket.

Proceeding to the vicinity of White's Pass by way of Yakima the boys encountered that typical Washington weather in the form of 12 inches of snow. Moving slowly behind a logging truck, they gained access to the summit. The windshield wipers, Lee's arms, then gave out and the couple proceeded down the pass with Roy driving with his head out the window in order to see

the road. The boys narrowly missed the blade of the snow plow when the car began to spin on the icy surface. With the help of Roseberg's power of prayer (which was tremendous that day) Roy brought the car under control and proceeded uneventfully to the town of Parkland. Journeying on to school after repairing a ruined tire, the adventurers began to evaluate their trip. They arrived at the conclusion that despite hardships the pioneer spirit still lives on.

## Letters to the Editor . . .

In the past few weeks, dissension has arisen over many of the administrative decisions. Some students don't know enough about it to give an opinion, while others, knowing very little more, have risen in their intellectual overshoots to shriek to the heavens about "unfairness, railroad, dictatorship, etc."

These "pseudo-crusaders" seem to think that by being as nasty, cutting and cynical as possible that they have given the shackled students food for thought. Sadly enough, this food is as disagreeable to the mental digestion as the cause which it represents.

Another class of students are those who vainly strive to be "individuals" by murmuring in their scholastic beards about everything that happens. To be an individual is a worthy goal, but they are merely acting as negativists. If half the energy wasted on opinions were put forth in a worthwhile effort, the results would be astounding.

Too much is being said while nothing is being done. We shouldn't gather in our clannish little groups and decide "We're against it." Don't be ready to argue at the drop of a chance remark. Try to analyze the situation and see what can be done about it rather than putting on your horn rims and staring down your bony nose at the "mass."

In a Christian community, we cannot allow these difficulties to create factions. On the other hand, we can't say that the end justifies the means, for when will the end be realized? If you are truly interested in a situation, try to become well acquainted with it. If you aren't interested enough to do this, then don't meddle, for you would only be a hindrance.

Above all, don't overexert your "right to be wrong." Use it!

—W. BURTON

## The Critical Eye

By Roy E. Olson

In my office hangs a framed document. If you have not read it, let me invite you to come in and give it careful scrutiny. Then go away and do some thinking! The heading reads, "Impressions." Then it goes on to say, "A corporation may spread itself over the whole world, may employ a hundred thousand men. Yet the average person will form his judgment of the corporation through his contact with one individual. If this person is rude or inefficient, it will require a lot of courtesy and efficiency to overcome the bad impression. Every member of an organization who comes in contact with the public in any capacity, is a salesman. The impression he makes is an advertisement, good or bad." "Ye are our epistle, written in our hearts, known and read of all men." II Corinthians 3:2.

Looking at the picture from the public relations critical eye, the students at PLC are the best salesmen we have. I think it should be said through this column that in four years at PLC, I have yet to have the experience personally of having a student say no to a request that he do something to help make the visits of high school students pleasant. We have never had to go begging for beds for these students. All we have had to do was to let you students know that guests were coming. One fellow offered to sleep on the floor so a visiting high school senior boy could have his bed. You have always been pleasant and ready when we have stopped you, even in the middle of one of those spring "half huddles," to brake it up and show some kids around, take them to see your room, etc.

I should like to share with you a testimony frequently heard in high school-college conferences, "I have visited several campuses and PLC is the 'friendliest!'" Let's guard that reputation. The visitors you are friendly to now will pass it on to succeeding generations. Suppose you do experience just a bit of inconvenience for an hour or a night. To have that student go back into a community and say, "Did I ever meet some swell students at PLC! One of the reasons I have hesitated about going away to college is the fear of loneliness. But if that is the way it is at PLC, that is where I want to go!"

THANKS A MILLION, LUTES!

50 million times a day  
at home, at work or while at play

There's  
nothing  
like  
a

# Coke

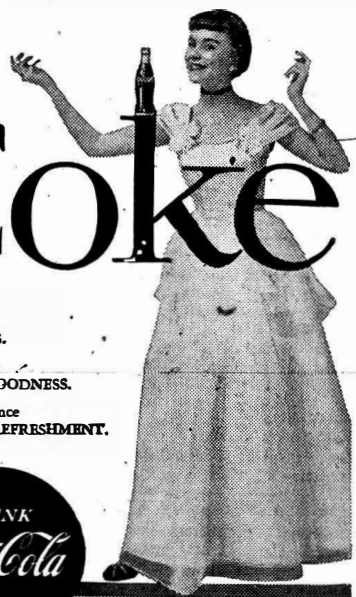

1. You feel its LIVELINESS.
2. You taste its BRIGHT GOODNESS.
3. You experience PERFECT REFRESHMENT.



BOTTLED UNDER AUTHORITY OF THE COCA-COLA COMPANY BY  
COCA-COLA BOTTLING, INC., TACOMA, WASH.

"Coke" is a registered trade-mark.

© 1955, THE COCA-COLA COMPANY

## PLC Travels To Ellensburg For Twin Bill

PLC's defending Evergreen Conference champions travel to Ellensburg this weekend for a pair of non-conference games with the Central Washington Wildcats. Central got a split in the Tuesday, April 5, twin bill between the two teams by exploding for eight runs in the fourth inning to win the nightcap 9-2 after the Lutes' fifth-inning rally had won the opener 2-1.

On Monday, April 4, of last week the Lutes opened their season by losing to the U. of Washington, 11-2, in Seattle. On Tuesday they split with Central and on Wednesday they evened their season slate by drubbing St. Martin's 17-3.

The probable traveling squad will be: catchers, Don Gaarder and Lynn Calkins; first basemen, Ray Reep, Denny Ross and Bob Olson; infielders, Don May, Jim Moore, Jack Heunen, Chuck Hobbs, Arden Munson, Larry Lane and Roger Mikulecky; outfielders, Gary Sambila, Gale Thompson, Ron McAllister and Lute Jerstad; pitchers, Dwaine (lefty) Brandt, Bud Lester, Vern Hanson and Jerry Larson.

### PATRONIZE OUR ADVERTISERS

When You Want Books  
**C. Fred Christensen**  
Bookseller and Stationer  
932 Pacific Ave. BR. 4629  
Tacoma, Wash.

Milk Shakes  
**THE HANDOUT**  
129th & Pacific GR. 9945

**C.O. Lynn Co.**  
MORTUARY  
717 TACOMA AVE. Phone MAIN 7745

**Parkland XXX Drive-In**  
Delicious Double Patty HAMBURGER—45c  
Delicious Hot Chocolate  
119th & Pacific GR. 3211

**Madden's Men's & Little Men's Shop**  
Parkland Center Bldg. GRanite 4242

**PROMPT, COURTEOUS FUEL OIL DELIVERY . . .**

**Pochel Distributing Co.**

Your Fuel Oil & Appliance Dealer

140th and Pacific Avenue

Phone GR. 8624

## Lutes, Central Split Doubleheader Bill

By Clyde Genz

Given a decent break by the weather the Lutherans met Central Washington in a twin bill at Cheney Field April 5.

The Lutes scored a pair of runs in the fifth inning to take a 2-1 decision in the opener, then dropped a 9-2 nightcap. These games were both non-conference games and did not count in the Evergreen Conference standings.

Bud Lester and Vern Hanson, both right-handed seniors, divided the hurling chores for the Lutherans. Bud pitched the first four innings, was touched for the only Central run in the fourth inning.

The winning Lutes got their two runs in the fifth inning as first man up Arden Munson walked and stole second. Then with two out Don May also walked setting the stage for Gale Thompson's single into center field scoring Munson. May scored when Central's pitcher, Jack Lindberg, made a wild throw to third on the relay from center.

In the second game, PLC Conch Marv Harshman, in an effort to look over his new talent started a different team. But to the Lutes despair, Central pitcher Stu Hanson kept the Lutherans in control, allowing them only 6 hits.

Jack Hennen, who played both centerfield and shortstop in the second game, was the lone PLC hitter to get two hits for the day. Both came in the second game.

### ATTENTION, COLLEGE MEN

We need two men students who can work any two evenings a week, 1:00-3:00, and half day Saturdays. Applicants should have a car. Pay will be \$25.00 a week. Applicants should write to: William R. Roberts, 10022 8th Ave. N.W., Seattle, Washington. (Adv.)

### NEAL E. THORSEN

TRICKS - JOKES - MAGIC  
Costumes, Tuxedos, Serpentine  
926 1/2 Broadway MA. 4861

### RUSLER'S MARKET

GROCERIES - MEATS  
VEGETABLES  
Garfield St. Parkland

### Hi-Fi Fonographs

Magnavox, Columbia, Webcor and others  
TED BROWN MUSIC  
1121 Broadway  
Tacoma's Record Headquarters

## INTRAMURAL HIGHLIGHTS

The volleyball league has been going now for two or three weeks and the Eastern crew stands undefeated in six tries. The faculty, paced by Mr. Salzmann's spiking, has turned back five opponents without dropping a contest and are only a half game out of first. The Stubs from second floor, being beaten in the first encounter, have rallied to the cause and have taken the next four to find themselves in third place.

The faculty, last year's co-champions, are making their bid early in the season to show that they have all the ingredients to keep their title. DeJardines and Clover Creek have not yet made their rally, but are expected to be strong all the time. Eastern, one of the stronger clubs this year, is a team consisting of four players, but they work very smoothly together and are undefeated.

Following are the league standings (including games up to April 5th):

	Won	Lost
Eastern .....	6	0
Faculty .....	5	0
Stubs .....	4	1
Spikers .....	3	2
Western .....	3	2
DeJardines .....	3	3
Clover Creek .....	3	3
Hippos .....	2	3
Poison Ivy .....	2	3
Crew Cuts .....	2	3
Central Barracks .....	2	4
Huns .....	1	5
North Hall (3) .....	1	5
Tacoma .....	1	4

The spring sports will be starting next week. Those interested in badminton, tennis or horsehoes are invited to sign up on the rosters posted on the different bulletin boards. The tennis matches will be either singles or double. Those signing up in the doubles league be sure your partner lives in the same district.

### It's VERN'S . . .

for cooked to order DeLuxe Hamburgers - Fish and Chips  
Home-made Pies  
9th & Pacific Tacoma



Thrift is Part of Your Education

Open a Savings Account NOW

LAKEWOOD BRANCH

**PUGET SOUND NATIONAL BANK**

MAIN OFFICE - LINCOLN K STREET - LAKEWOOD

MEMBER FEDERAL DEPOSIT INSURANCE CORPORATION - FEDERAL RESERVE SYSTEM

Friday, April 15, 1955

THE MOORING MAST

Page Three

## Track Squad To Host CPS Tomorrow

Fine weather for Spring sports, isn't it? Coach Mark Salzmann's track and field men have had only three days to date which could, with any stretch of imagination, be considered good days for cinder work. "Salz" had just come in out of a hail storm when we started talking over prospects for this season.

Our first action will be tomorrow when PLC hosts CPS in a dual meet at 1:30 p.m.

Salzmann's biggest worry is in the weights division, where it looks as though Curt Hovland will have to work alone. He thinks our strong points are in the dashes and distance runs. Both Don Gaarder and Galen Nusbaum are back to take points in the 100-yard and 220-yard dashes. Freshmen Don Zandt and Lowell Sheldahl figure to handle the mile fairly well.

The quarter and half will be taken by Stan Jacobson with Zarndt helping out in the half mile event.

Chuck Gilmer and Iver Ellason are running the low and high hurdles, respectively. Gilmer will also take a crack at the broad jump and javelin throw, while Ellason will toss the discus. Also out for the broad jump is Dale Schimke.

Dale Storaasli will be trying for high jump points and Nusbaum is a prospective pole vaulter.

As to the conference outlook, Mr. Salzmann picked Whitworth, Eastern and Western to finish on top. Whitworth defeated Eastern by three

## WEEK'S CALENDAR

Friday, April 14

7:00 p.m.—Spring Tolo, Lakewood Terrace.

8:00 p.m.—Faculty Wives, with Mrs. Harshman.

Saturday, April 15

8:00-5:00—Mu Phi Epsilon Conference.

8:00-10:00 p.m.—White Caps' Waffle Supper.

1:30 p.m.—Baseball, Central, double header.

1:30 p.m.—Track, CPS.

1:30 p.m.—Tennis at Central.

Sunday, April 16

3:30 p.m.—Jeanne Friske, Recital.

7:00 p.m.—CSA, SUB.

points in a dual meet a couple of weeks ago.

Lack of practice time has really slowed the Lutes thus far, but our first meet is with CPS who has faced the same difficulty. Consequently things should be fairly even.

The next meet will be Wednesday, April 20, against Western. Both CPS and Western are home meets for us. Then the Lutes travel to Central on Saturday, April 23.

Coach Salzmann commented that in his "three years as track coach, not once has it rained the day of a meet." Well it should be pretty well over by this Saturday, too, so let's get out and watch the action!

## Parkland CYCLE AND KEY

BICYCLE RENTAL  
Garfield St. GRanite 5772

*These clubs can prove*

**YOU'RE A BETTER GOLFER THAN YOU THINK!**

Bobby Jones registered woods and irons, and Jimmy Thomson registered woods are SYNCHRO-DYNED® clubs . . . the only clubs made that offer you perfect balance . . . and an identical contact feel.

Because every one of these clubs swings and feels alike . . . your golf becomes more uniform, your shots consistently better. With golfers reporting handicaps cut by as much as 1/2 . . . these are the clubs to play.

Make your next round a better one . . . with Spalding.



**SPALDING**

SETS THE PACE IN SPORTS

# PRESIDENTIAL CAMPAIGN PLATFORMS

With the forthcoming election of the ASPLC officers at hand, the campaign issues are now being announced. The following platforms were submitted and approved by the Student Council:

## Platform of Stu Gilbreath

My reasons for desiring to have the responsibility of being ASPLC president are many, and therefore to make this platform as clear and concise as possible, I will outline them and break them down into six areas:

1. To have the honor and the opportunity of representing PLC to other people outside of school.
2. To put into effect the idea of the administration and the students working together, not in separate groups and divisions, but in a community spirit to a much greater benefit for our school.
3. To help create a better social life and social attitude among ourselves as students and as men and women, and also in relation to this, to use the influence of the ASB office towards working with the administration in making the new College Union Building a desired center.

PATRONIZE OUR ADVERTISERS

for our student activities.

4. To see if through the help of all we could not build a more satisfactory Mooring Mast into a newspaper which does justice to this school of over a thousand students.
5. To help create greater interest in student body meetings and in working in student government.
6. And finally to work with the CSA and the College Pastor in presenting, not an abstract, but the practical Christian life to each and every one of us who walk on this campus.

These are my reasons for wanting to be ASPLC President, and these I will fulfill as far as it is humanly possible if you elect me to this responsibility.

## Platform of Tore Nielsen

The theme will be more student responsibility.

1. Student Budget—Increase the scope of the ASPLC budget to widen the financial responsibility of the student council and eventually create economic independence and entrance into logically open areas of finance.

2. Student-Faculty-Administration Relationship—Create student membership on those faculty-administration committees that touch and ef-

fect student life in any significant way, i.e., discipline, curriculum, etc.

3. Social Activities—Create more diversified social affairs, increased recreational facilities and insure the best possible utilization of the new C.U.B.

4. Chapel Programs—Set up committees to work for an increase in value, quality, and participation in the Tuesday chapel program and to insure good performances.

5. Student Congregation—Work to cooperate with the proposed student congregation and enable said congregation to find its true position and serve its purpose on campus.

6. Interschool Relationships—Endeavor to keep PLC relationships with other colleges at the highest level and assure PLC representation at such meetings as the West Coast Student Leaders Conferences.

7. Saga and Mooring Mast—Strive to gain remunerative rewards (scholarships) for the editors and business managers of the Saga and Mooring Mast.

## Platform of Dave Wold

1. Student Body Activities—(a) In the opinion that a small number of students control most student activities, and not simply because of the willingness of these few to participate, I would seek the purchase of a student activity file. Such a file would give all organizations ready access to the names of students showing previous interest or participation in that particular activity. (b) In the opinion that the scholastic standing of the school offers from an over-emphasis on student activities, I would desire to have a greater number of students participate with fewer activities for each individual.

2. Administration—In the opinion

that the student is capable of the responsibility of administering the affairs of the campus it would be my desire to introduce a program of gradual promotion of the student to this responsibility.

3. Honor System—Assuming that it is the goal of an educational institution to develop the character and stimulate the desire for learning in the student in the process of producing a capable and useful citizen, I would seriously investigate the worth of adopting an honor system at PLC.

4. Mooring Mast—It is my desire that the school newspaper be used as a faithful expression of student opinion and as a careful and accurate observer of all events pertinent to our college life.

5. College Union Building—It is my desire that the new College Union Building become the center of social activity on campus. If it is to be such it is necessary that the facilities of this building be under student direction so that the building may be maintained for the service and benefit of the students.

Others running for offices are: Vice president, Dick Nodtvedt, Phil

Nordquist, Gordon Strom; secretary, Delphine Danielson, Helea Jordanger, Donna Swanson, Janet Wigen; treasurer, Alzora Albrecht, Larry Eggen, Merle Hanson, Mildred Van Buren.

Campaign speeches for those running for the office of president will be given the following Tuesday in chapel. Voting will be done the following day by machine, it was announced by the student council.

CALL HA. 3372

Sanitone Approved for Cleaning

City-wide Daily Pick-up and Delivery Service

FASHION CLEANERS

3820 South Yakima

**ART'S SHOE SHOP**  
Garfield Street  
QUALITY  
REPAIRING - DYEING

**TOM'S ICE CREAMERY**  
SANDWICHES - HOT DOGS  
SHAKES - MALTS

**CENTRE CLEANERS**

★ ONE-DAY SERVICE ★

"HAPPY EASTER"

NEW LOCATION: 415 Garfield St., next to the Donut Bar

PARKLAND CENTRE

PARKLAND

**SPORTING GOODS HEADQUARTERS**

EST. 1884  
**Washington HARDWARE CO.**  
918-24 PACIFIC • 523 COMMERCE  
**SPORTS SHOP**

**FISHING EQUIPMENT**

**Sewing of all Kinds**

Refining Cloth and Fur Coats  
MRS. WHITE  
418 Garfield Parkland

**Stella's Flowers**

Flowers for All Occasions

WE DELIVER

415 Garfield St. GR. 7463

Tools - Sporting - Housewares - Paint - Plumbing - Window Shades - Travis Rods

**Kreger's** HARDWARE  
FLOOR COVERING  
IF YOU CAN'T EAT IT—WE HAVE IT  
121st and Pacific Avenue Phone GRanite 3171

For all of your Automotive Service needs . . .

Our Regular is Supreme — Supreme is Best

**GLADIATOR SERVICE**

Pacific Avenue Mechanic on Duty GRanite 7863

Remember us . . when you need printing  
programs, cards, ribbons, pamphlets,  
tickets, etc. . . that's our business!

GRanite 7100

**LaCrosse Printers**

PRINTERS FOR YOUR COLLEGE

Located across from the Triple X at 118th and Pacific Avenue



One of the most important habits you may ever learn is the life insurance method of saving. It is regular, protected, compulsory, and sure. The LUTHERAN BROTHERHOOD home office will be glad to supply complete information on how life insurance can serve your needs during and after college.

THIS IS Your LIFE INSURANCE SOCIETY

**Lutheran Brotherhood**

LEGAL RESERVE LIFE INSURANCE

608 SECOND AVENUE SOUTH • MINNEAPOLIS 2, MINN.

More than \$500,000,000.00 Life Insurance in force

EINAR BOTTEN, General Agent, 312 North 85th St., Seattle 3, Washington



TACOMA  
44

WASH.

U. S. POSTAGE  
Bulk Mailing  
**PAID**  
Non-Profit Organization  
Permit No. 51

Feature Lock  
Elgin Diamonds Waltham  
**Parkland Jewelers**  
Doris and Elmer Gable  
Garfield St. Parkland  
GRanite 7828

3-IN-1 TO SERVE YOU BETTER . . .  
Standard Heating Oils - Heating Equipment - Heating Service  
Enjoy That "PLUS" Service  
MARV TOMMERVIK'S  
**PARKLAND FUEL OIL SERVICE**  
120th & Pacific Avenue Phone GRanite 8694