

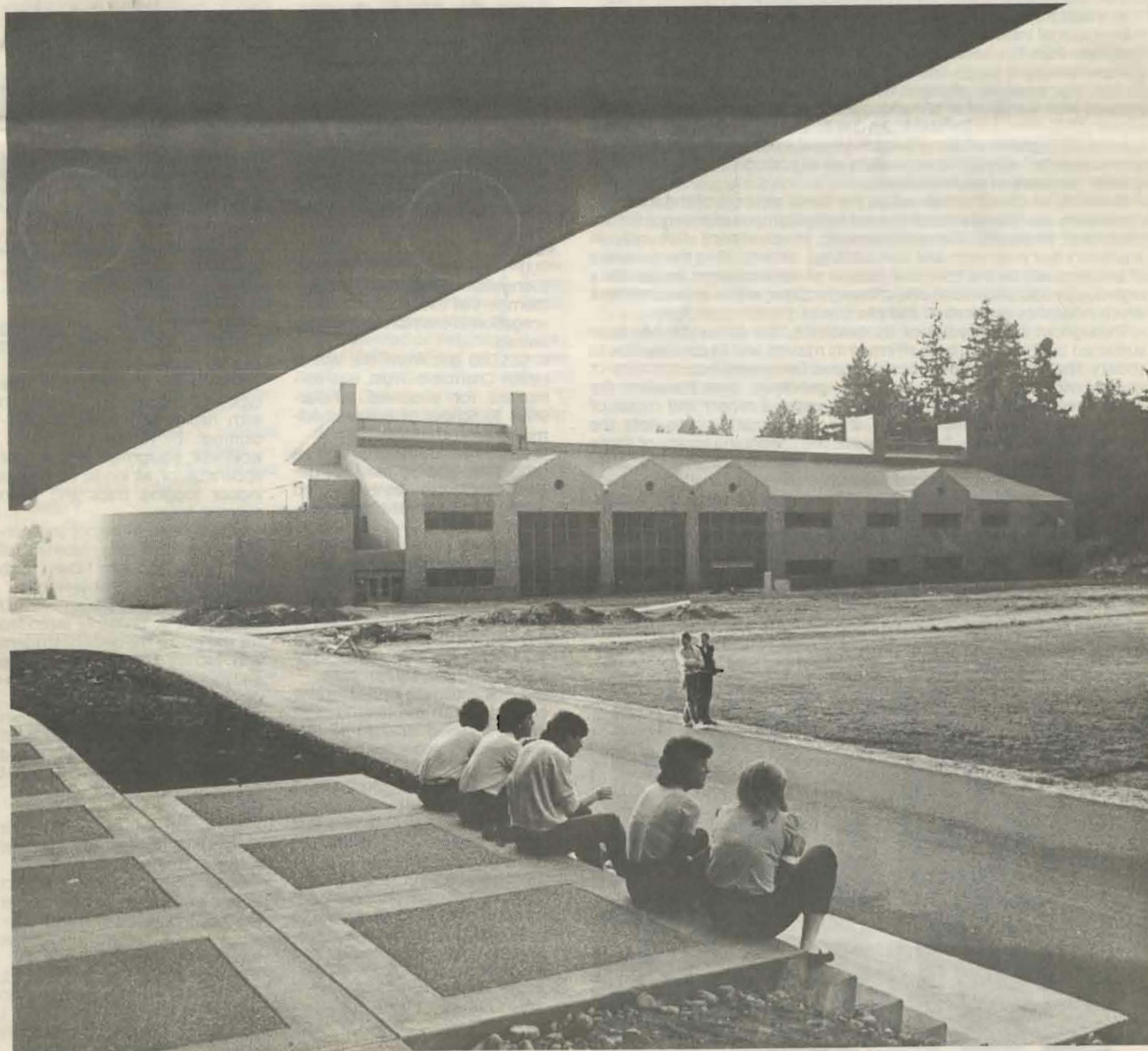

PACIFIC LUTHERAN UNIVERSITY

Report to Investors

Annual and Capital Giving 1983-1984

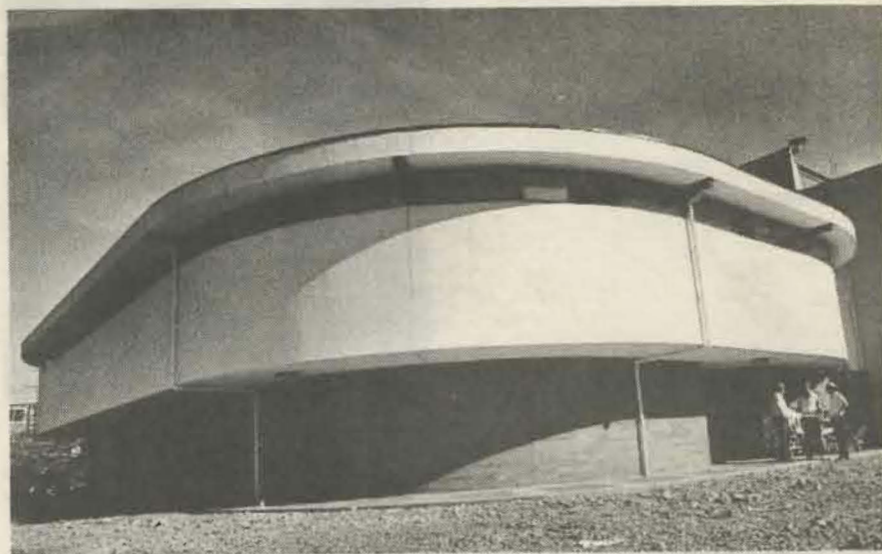

President's Message

Dr. William O. Rieke



Even as we review the remarkably swift passage and productive accomplishments of the past year, we turn our energies to the decade ahead. That period will include celebration of our centennial in 1990-91. The shape of the institution at that pinnacle of our history will be determined by plans that are set in motion today.

As investors and concerned friends of Pacific Lutheran University, you have a special interest in its future. A constantly updated and adjusted Five-Year Plan has served as a guideline for growth over the years. Comprehensive in scope, the Plan contains both changing and constant factors. For example, changes will occur in the physical assets of the campus with the addition of funded academic facilities; enrollments are expected to increase by about 2.5-3% in the next five years; further curricular programs will be offered in special areas, notably engineering and computer science; composition of our student body will show greater numbers of adult students.

Elements which will remain will be the liberal arts core of the academic curriculum, the importance of the residential campus experience for the traditional students, the commitment to excellence not only in academics but in services and surroundings. Undergirding the dynamics of progress will be the historical mission of the institution: to provide a high quality education to all who choose to come, within an environment which nourishes exploration and practice of the Christian faith.

Throughout all the years of its existence, the University has been sustained by those who have affirmed its mission and its contribution to society. That concern and support has never been more important than it is now, nor has it ever been more generous. Vice President for Development Luther Bekemeier has prepared a report and roster of supporters in the following pages. It is always gratifying to note the number of new friends, but also to see the continuing loyalty of those individuals, congregations, corporations or foundations who year after year invest in Pacific Lutheran University.

With warm gratitude to all who have supported us with financial gifts, with encouragement, and with good will, I enthusiastically invite you to a continuing partnership in this decade of excellence.

Sincerely,
William O. Rieke, M.D.
President

PLU Board of Regents chairman Rev. David Wold, athletic director Dr. David Olson, Scott Names and President William Rieke watch Mrs. Scott (Sis) Names cut the ribbon opening the new Names Fitness Center at PLU Sept. 12.



HIGHLIGHTS AT PACIFIC

June

*Rev. Duane Tollefson of Beaverton, Ore. was elected to the PLU Board of Regents. He is a 1952 PLU alumnus.

*The donation to PLU of a \$500,000 physical fitness center was announced. Donors were Scott and Sis Names of Tacoma.

*A six-foot granite monument in honor of PLU founder Rev. Bjug Harstad was dedicated in Valle, Norway, Harstad's boyhood home.

July

*Granada Television of England invited history professor Dr. Christopher Browning to appear on a "60 Minutes"-style documentary program investigating former Nazi Walter Rauff. Browning was later invited to become a Fellow of the Institute for Advanced Studies at the Hebrew University of Jerusalem during the 1984-85 academic year.

*The PLU Summer Scholars Program was inaugurated. It was the first ever residential college level program for gifted high school scholars in Washington State.

*Led by Prof. Dale Croes, PLU archaeology students unearthed the oldest Indian woodcarving ever found in North America. The Hoko River discovery is 2,750 years old.

August

*PLU hosted an Inter-Lutheran Evangelism Festival to which members of every Lutheran congregation in the Northwest were invited.

*A \$23,000 gift from the Walter Heath Charitable Trust was earmarked for endowed scholarships to School of Business Administration students.

*Seventy-five bachelor's degree candidates and 50 master's degree candidates were honored during PLU summer commencement exercises.

September

*Business administration professor Dr. Thad Barnowe returned from a year teaching management at Zhongshan University in Guangzhou (Canton), Peoples Republic of China, under auspices of a Fulbright Fellowship.

*The first collegiate football game ever played in the new Tacoma Dome resulted in a 13-10 PLU victory over University of Puget Sound.

*Greater understanding and use of computers in Lutheran churches was the goal of a PLU project funded by grants from Lutheran Brotherhood and Aid Association for Lutherans.

*A \$25,000 grant from Honeywell Foundation in Minneapolis was to help integrate the computer revolution into the academic program.

October

*Ernesto Rondon of the Philippine National Assembly was among featured speakers at a forum on the crisis in the Philippines.

*Princess Astrid of Norway was an honored guest at PLU Oct. 26. Her visit was the latest in a succession of visits by Norwegian dignitaries. Her father, King Olav V, visited PLU in 1975.

*PLU's Distinguished Alumni for 1983 were Rev. Leonard Ericksen of Bellingham, an award-winning religious TV program host; Dr. Donald Keith of Seattle, past president of the Washington State Medical Association; and Washington State legislator Earl Tilly of Wenatchee.

*Pam Bohrer of Issaquah and Debra Armstrong of Richland were awarded the prestigious Allenmore Foundation Scholarship. The \$5,000 stipend is awarded to outstanding seniors planning to attend medical school.

Cover

Top photos: exterior and interior of the new Names Fitness Center, dedicated at PLU Sept. 12.

Bottom photo: An exterior Names Fitness Center overhang dramatically frames the new Rieke Science center as it nears completion on lower campus.

The new half million dollar Names Fitness Center was dedicated at Pacific Lutheran University, Wednesday, Sept. 12.

The 7,500-square foot building has been donated to PLU by Scott and Sis Names of Tacoma.

The center features all of the types of equipment associated with health and physical conditioning: bicycles, treadmills, isokinetic equipment and weight apparatus of all kinds, as well as indoor jogging track and open exercise areas.

Music, video monitors and personal record keeping materials will add to the modern fitness club atmosphere, Olson observed.

While the facility will benefit PLU athletes, it is primarily intended for the use of the general student and faculty community and to encourage better health and conditioning campus-wide.

"This most generous gift from the Names family is without doubt one of the most encouraging and stimulating developments that has happened to our program," Olson said.

The facility will be available for community use through auspices of the PLU Athletic Club.

Designed by Tacoma architect Russ Garrison, the Names Center has been built by Western Constructors of Tacoma under the supervision of Nick Ockfen.

At the dedication, Names said, "We are very happy we could do something like this. We think it adds a touch of class to a classy university."

LUTHERAN UNIVERSITY (1983-84)

November

- *PLU hosted the first of a series of national community forums on critical issues, sponsored by the Domestic Policy Association.
- *Three Spokane civic leaders were honored recipients of the PLU President's Medal Nov. 3. They were Rep. Tom Foley (D-5th Dist.), retired bank executive Luther Fendler, and Allison Cowles, member and former chair of the Washington State Council for Post Secondary Education.
- *Former White House counsel John Erlichman and Pulitzer Prize-winning journalist Seymour Hersh debated the Nixon Presidency on campus.
- *A \$300,000 minority scholarship fund drive was announced. Twenty representatives of major ethnic groups comprised the campaign steering committee.

December

- *Julie Anne Gustafson, a sophomore from Bellevue, was selected as PLU's 1983 Lucia Bride.
- *The Q Club set a new annual giving record: \$492,000 — a seven percent increase over the previous year. A fall campus "Sharing in Strength" solicitation raised \$115,000 with 78 percent participation from campus personnel.
- *The annual Christmas Concert was presented in Spokane, Portland and Seattle, as well as on campus.
- *PLU's Lutes hosted the NAIA national football title game in the Tacoma Dome. They lost a heartbreaker to Northwestern of Iowa, 25-21.
- *Degrees were conferred on 217 graduates during mid-year commencement exercises Dec. 10.
- *On Dec. 15 Sweden's national Lucia Bride, Yvonne Ryding, visited PLU. On July 9, 1984, she was crowned Miss Universe.

January

- *The design of PLU's planned Music Center rated cover treatment and a special award from *Progressive Architecture* magazine. The design is by Perkins and Will of Chicago; Ralph Johnson is the project engineer.
- *PLU's drama and music departments combined to offer the Bernstein musical, "Candide," in late January and early February.

February

- *Ronald Nelson, a former U.S.-Soviet arms reduction negotiator, was the featured speaker at PLU's Eighth International Business Conference Feb. 3.
- *PLU's first two exchange students from the People's Republic of China, Yongtao Zheng and Yuedong Wang, began graduate studies at PLU.
- *A new cost containment tuition plan for 1984-85 was announced. For students taking 14-15 credit hours per semester, the \$5,950 blanket annual fee represented a reduction from 1983-84 tuition.

- *Communications major Trudy Strain of Kent was one of 26 students nationwide selected from over 500 applicants to attend the International Radio and Television Society Symposium in New York City.
- *A new master's degree in computer science was announced. The program began in the fall of 1984.
- *The children's literature collection at PLU was dedicated in honor of retired English professor Grace Blomquist, who developed most of the collection.

March

- *'75 alumnus Henry Nyirenda, a consultant to the Botswana government in Southern Africa and chief developer of the city of Jwaneng, Botswana, received a PLU Distinguished Service Award.
- *Dr. Donald Mott of Puyallup was elected the new president of the PLU Q Club.

April

- *The Choir of the West, on its first concert tour under the leadership of Richard Sparks, performed in Washington, Oregon and California.
- *Prof. Li Yuesheng, a mathematics professor from Zhongshan University in the Peoples Republic of China, visited PLU April 3 to inaugurate a PLU-Zhongshan exchange agreement formalized in 1983.
- *PLU conferred an honorary doctor of laws degree on G. Robert Truex Jr., chairman of Rainier Bancorporation, April 18.
- *Eric Fjelstad of Ketchikan, Alaska, and Phillip Nelson of Bozeman, Mont., became the ninth and 10th PLU students in the past 10 years to earn Fulbright Scholarships.
- *A bronze bust of Martin Luther, sculpted by PLU artist Tom Torrens, was dedicated on campus. The sculpture commemorated the 500th anniversary of Luther's birth. The ceremony was the last of several campus anniversary-related events.

May

- *458 bachelor's and master's degree candidates were honored at spring Commencement exercises, bringing to 800 the total number of PLU degrees awarded during 1983-84.
- *Five professors with a combined 149 years on the PLU faculty retired May 20. They were English professors Lucille Johnson and Paul Reigstad, music professor Gordon Gilbertson, education professor Arne Pederson and art professor George Roskos.
- *The PLU "Sharing in Strength" capital/endowment fund campaign passed the \$12 million mark. The Q Club passed the 1,200-member plateau.
- *The fiscal year ended with a balanced financial statement.

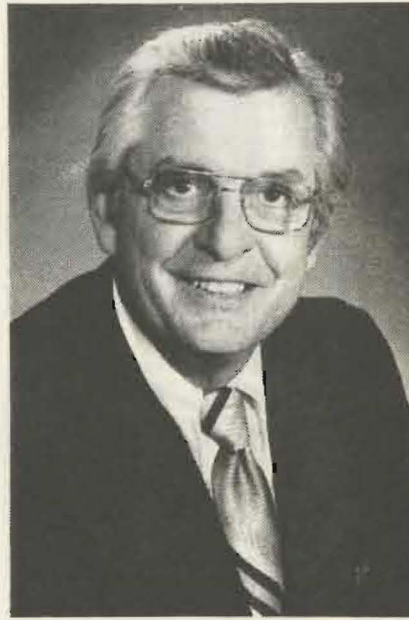

A Decade of Excellence

Luther W. Bekemeier

At this milestone in the history of Pacific Lutheran University, a bold challenge for a Decade of Excellence stands before us. The University is rapidly approaching the fulfillment of a century of ever-increasing academic excellence. From humble beginnings in 1890 under the visionary leadership of Bjug Harstad, the University has developed into one of the finest independent schools in the Pacific Northwest and, in the opinion of many, one of the outstanding academic institutions in the nation.

With the century mark in view, it is appropriate that the University embark on a development effort that will emphasize not only the significant strides that have occurred in support of the school, but also take advantage of the tremendous potential that exists among its alumni and friends, churches, businesses, and foundations. While these support constituencies of the University have been very generous in the past, these friends and constituencies now have a vision for PLU that will offer potential financial support of a magnitude perhaps unimagined. With this in mind, during the remaining years leading up to PLU's 100th anniversary, it seems fitting that the University launch a campaign that stresses the "countdown" of development leading up to that century mark.

It seems obvious that we should include the decade preceding the 100th anniversary in proposing such a "countdown" campaign, because it is during this ten-year period that important physical growth (as well as outstanding academic achievement) has and will continue to take place on the campus.

The Names Fitness Center, dedicated in opening convocation this fall, and the William O. Rieke Science Center, scheduled to be dedicated on January 27, 1985, have become realities. Certainly, as God's sun continues to shine on PLU the next five years, we'll see the growth and completion of several long hoped for facilities and numerous other additions and alterations to the University's campus.

During the years from 1980/84, development efforts have resulted in gifts to the University totaling \$20,894,000. It is anticipated that between 1984 and 1990, another \$30 million will be realized in gifts and grants. A bold challenge for a Decade of Excellence stands before us. We will establish a goal of \$50 million. With \$20 million already received, we are well on our way toward achievement.

Last fiscal year, the gifts to PLU recorded a 40 percent increase over the year before. This year, the gifts exceeded even that with a total of \$3,815,924. In the following pages, we, with grateful thanks, record the names of our loyal alumni and faithful friends together with congregations, corporations, and foundations that shared in the strength that is Pacific Lutheran University.

Names Fitness Center dedication ceremonies

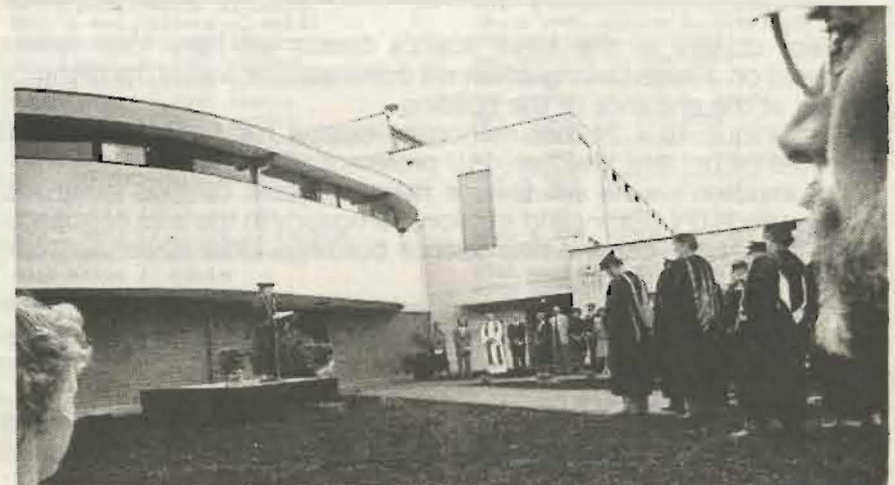

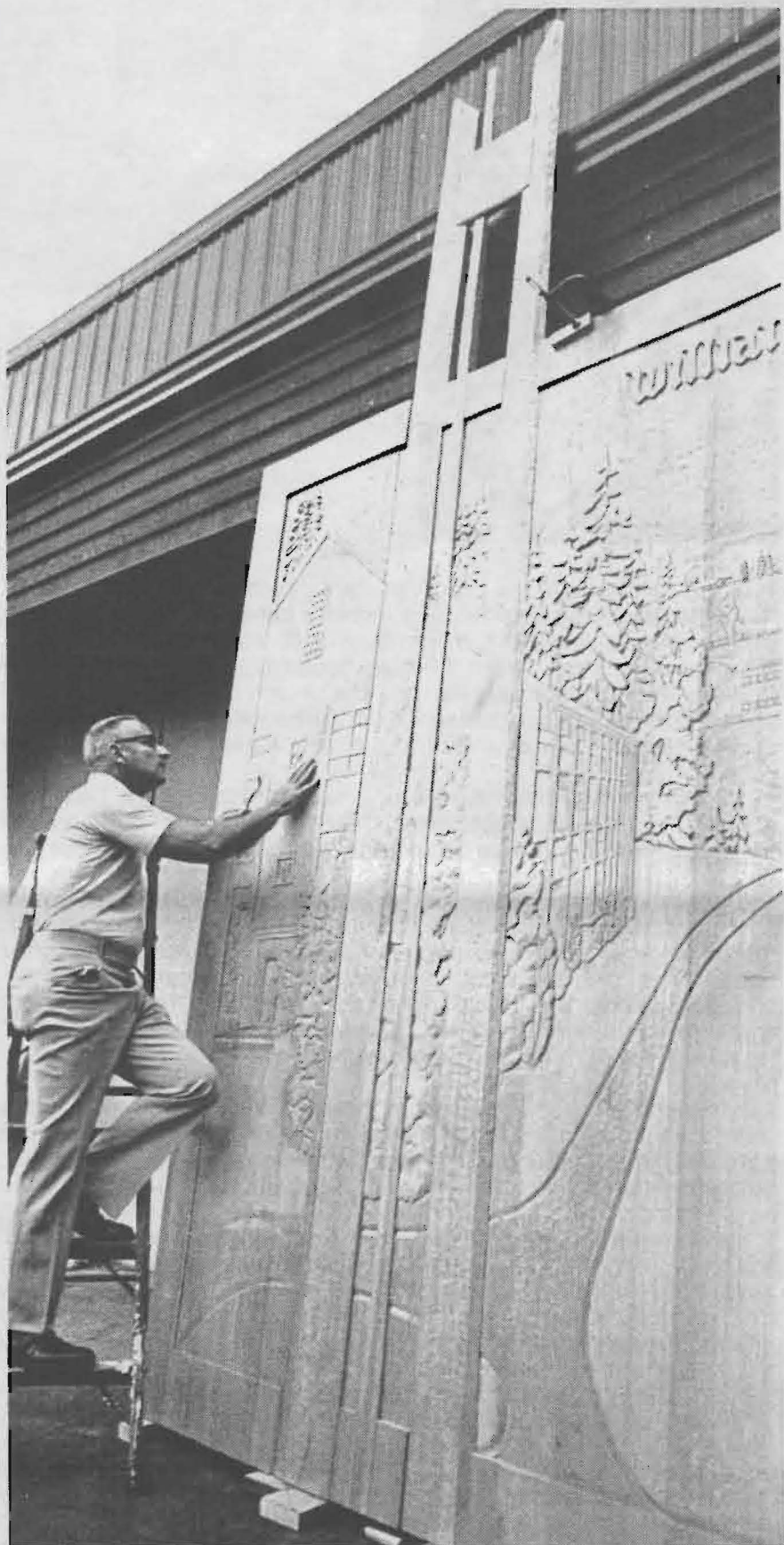

Jens Knudsen examines three of the 10 ten-foot high panels which will comprise the donor recognition wall in the Rieke Science Center.

Knudsen Carves Huge 'Recognition Wall' To Honor Major Donors

Major donors to the Rieke Science Center will have their names featured on a huge carving which will dominate one wall of the resource center at the entrance of the building.

The unique 10 x 24-foot mahogany carving has been created and donated by Dr. Jens Knudsen, PLU professor of biology.

Dr. Knudsen's work will feature major symbolic campus landmarks relating to PLU's history and mission, particularly in the area of science. They include the old and new science buildings, clock tower, Eastvold Auditorium and Harstad Hall.

Knudsen has been widely recognized for years as a versatile part-time self-taught artist. A 1952 PLU alumnus who has taught at his alma mater for 27 years, he earned the Regency Professorship, PLU's highest teaching honor, in 1973.

Fundraising efforts continue as the new science center nears completion, with a series of special events and open houses scheduled for January 1985. The PLU Development Office welcomes inquiries

\$400,000 Kresge Challenge Grant To Aid Completion Of Science Center

A \$400,000 challenge grant to be used for the completion of the William O. Rieke Science Center at Pacific Lutheran University was approved this past summer by the Kresge Foundation of Troy, Mich.

PLU is required to raise a matching \$400,000 in pledges from alumni, friends and business by May 15, 1985 to be eligible for the grant.

Kresge considered 1,285 grant proposals this past year and awarded challenge grant commitments to 128 charitable institutions in 35 states. The grants are made on a challenge basis to assure completion of the projects.

The majority of the grants were for construction or renovation projects and most recipients had raised initial funds before applying for assistance.

"We are delighted to have been selected by one of the outstanding foundations in the country," said Luther Bekemeier, PLU vice-president for development.

The Kresge grant was one of 44 received by PLU as the result of proposals submitted during the 1983-84 fiscal year. Total amount of the approved grants was \$867,619, Molly Edman, PLU director of corporate and foundation funding, reported.

Among the largest of the approved grants was a second year of funding from the U.S. Office of Education to the PLU School of Education, Department of Special Education, for grants totaling \$79,332.

KPLU-FM received \$52,405 from the corporation for Public Broadcasting.

Equipment valued at \$36,945 was donated to the PLU Computer Center by Digital Equipment Corporation.

A five-year, \$25,000 grant for the science building project was approved by Frank Russell Company, as was a three-year \$25,000 grant for curriculum study from the Honeywell Foundation.

A DATE TO REMEMBER!

JANUARY 27, 1985

DEDICATION

William O. Rieke Science Center

2:00 p.m.

— guest speaker —

*Dr. Roy Schwarz
American Medical Association
Vice-president
for
Educational and Scientific Research
1959 PLU alumnus*

You are most welcome to come and help us celebrate and give thanks for this splendid new facility!

THE ANNUAL FUND

Gifts to the University's Annual Fund provide vital support to every area of the institution. Scholarships, faculty salaries, library resources, and facilities maintenance represent some of the more significant areas where Annual Fund gifts are put to use.

The following pages list the names of friends, alumni, businesses and churches who have supported Pacific Lutheran University during the past fiscal year, June 1, 1983 through May 31, 1984.

Every attempt has been made to ensure the accuracy of this list. If an error is found, please notify us so that we may adjust our records.

THE PLU Q CLUB

Members of the Pacific Lutheran University Q Club provide unrestricted gifts and scholarships to the University's Annual Fund. Their gifts help secure PLU's commitment to quality education in a Christian context.

Q Club gifts

- help underwrite the cost of education for every student
- provide scholarships and financial aid to needy students (nearly 70% of our students need some financial assistance)
- allow the University to keep a balanced budget without sacrificing quality

The Q Club began in 1972 with 100 members who contributed \$15,000 to PLU. Today, there are over 1,140 members who gave nearly \$500,000 to the University during the past fiscal year.

The following roster lists Q Club members of record as of May 31, 1984.

Q Club Senior Fellows

Q Club Senior Fellows contribute a minimum of \$2,400 a year to the University's Annual Fund.

Individuals

DR. & MRS. ARTHUR R. ANDERSON
 DR. & MRS. THOMAS ANDERSON
 MISS. MAFLA FULI
 MRS. EVELYN S. EGTVEDT
 DR. & MRS. RONALD L. GINTZ
 DR. & MRS. PERRY B. HENDRICKS JR.
 DR. & MRS. VICTOR F. KNUTZEN
 DR. & MRS. WESLEY OLSON
 DR. & MRS. WILLIAM O. RIEKE
 DR. & MRS. N. LILLELAND

Businesses/Foundations

ALLEYPORE FOUNDATION
 CARNATION CO. FOUNDATION
 CHENEY FOUNDATION
 HENRY D. FOSS FOUNDATION
 P.L.U. WOMEN'S CLUB
 SEARS ROEBUCK FOUNDATION
 WEST COAST GROCERY CO.

Churches

FIRST LUTHERAN CHURCH
 FOSTHELL, WA

Q Club Fellows

Q Club Fellows contribute a minimum of \$1,000 a year to the University's Annual Fund.

Individuals

MR. & MRS. JOHN D. AAKRE
 MR. & MRS. B. ELSON ANDERSON
 MR. CHARLES ANDERSON
 MISS DOROTHY I. ANDERSON
 MR. & MRS. GUSTAF ANDERSON
 MR. & MRS. HERMAN E. ANDERSON
 MR. & MRS. JOHN N. ANDERSON
 MR. SEMON A. ANDERSON
 MR. & MRS. ALFRED E. AUS
 MR. & MRS. ELSON L. BARTON
 MR. & MRS. R. BARY BAUGHN
 REV. & MRS. LUTHER W. BEKEMEIER
 MR. & MRS. R. GERALD BENSON
 MR. & MRS. DAVID L. BERNISEN
 MR. & MRS. CLARENCE A. BLACK
 MRS. DILLIE E. BOE
 MR. & MRS. JON W. PREVIK
 MR. & MRS. SAMUEL H. BROWN
 MR. & MRS. JOHN R. RUSTAD SR.
 DR. & MRS. DAVID W. CARVEY
 MR. & MRS. DAVID CHRISTIAN
 DR. & MRS. KEV E. CHRISTOPHERSON
 MR. & MRS. RICHARD B. CROWE
 MRS. ELLEN E. JAVIES
 MR. & MRS. GEORGE L. DAVIS JR.
 MR. & MRS. MICHAEL DEDERER
 COL. & MRS. DARRYL D. DETTMANN
 MR. & MRS. DALE P. DILLINGER
 MS. CAROLIE EGGAN
 MR. & MRS. DOUGLAS G.R. ELY
 MR. DAVID E. ERICKSEN
 MR. & MRS. JAMES R. FECK
 MR. & MRS. GEORGE F. FISHER
 MR. & MRS. DAVID FISHER JR.
 MR. & MRS. JAMES P. GATES
 MR. & MRS. NORMAN P. GERKEN
 MR. & MRS. H. WARREN GHORMLEY
 MR. & MRS. LORIN GINTHER
 MRS. LUCILLE G. GIRDOUX
 MR. & MRS. DOUGLAS L. GONYEA
 MR. & MRS. R. JENE GRANT
 MR. & MRS. LYLE GREER
 DR. & MRS. DAVID A. HAALAND
 MR. & MRS. GARY L. HABEDANK
 MR. & MRS. JTTJ T. HABEDANK
 MR. & MRS. ELLING HALVORSON
 MR. & MRS. ARTHUR H. HANSEN
 MR. & MRS. CHRIS L. HANSEN

MR. & MRS. DAVID HANSEN
 MR. & MRS. RICHARD D. HANSEN
 MR. & MRS. MARV K. HARSHMAN
 MR. & MRS. WILLIAM H. HATJE
 DR. & MRS. DAVID T. HELLER
 DR. & MRS. JOHN B. HERZOG
 DR. & MRS. JOHN W. HEUSSMAN
 MR. & MRS. RICHARD N. HILDAHL
 MISS KAREN S. HILLE
 MR. & MRS. PAUL A. HUGLUND
 MR. & MRS. ERNEST I. HOPP
 DR. & MRS. ORIS B. HOGLUM
 MR. & MRS. SLEV A. HUFFMAN
 MR. J. REYNOLD JACOBSON
 MR. & MRS. FRANK JENNINGS
 MR. & MRS. JOHN M. JOHNSON
 DR. & MRS. RICHARD JUNGKUNTZ
 MR. & MRS. GEORGE F. KILEN
 DR. & MRS. RICHARD N. KLEIN
 MRS. RUBY KNUTZEN
 MR. & MRS. IVER KNUTZEN
 MR. & MRS. RON KNUTZEN
 MR. & MRS. WILLIAM M. KOLL
 DR. & MRS. JON W. KVINSLAND
 MR. & MRS. GEORGE LAGERQUIST
 MR. LOUIS W. LAPP
 MR. GEORGE J. LANE
 MR. & MRS. ALLEN LARSON
 REV. & MRS. EDGAR M.T. LARSON
 MR. EDGAR F. LARSON
 REV. & MRS. ORLANDO A. LEE
 MR. & MRS. ARNE J. LERVICK
 DR. & MRS. AXEL LINDSTROM
 MR. & MRS. DONALD C. LINKER
 MR. & MRS. J. MASON LLEWELLYN
 MR. & MRS. RICHARD E. LONDGREN
 MR. & MRS. NORMAN M. LORENTZEN
 MR. & MRS. ELDRED E. MATSON
 MR. ROBERT E. MATSON
 MR. & MRS. WALLACE G. MC KINNEY
 DR. & MRS. AL J. MEIER
 DR. & MRS. RICHARD MOE
 DR. & MRS. ARMIN MCPH
 MR. & MRS. HARRY E. MORSON JR.
 MR. & MRS. DONALD MORKEN
 MRS. EDWIN A. MORKEN SR.
 DR. & MRS. ROBERT MORTVEDT
 DR. & MRS. DONALD H. MOTT
 REV. FLORENZIE MURRAY
 MR. & MRS. SCOTT VAMES
 DR. LARRY W. NEEF

DR. & MRS. MARTIN J. NEEB
 MR. & MRS. HAROLD E. NELSON
 MR. & MRS. ROBERT W. NELSON
 DR. & MRS. BURTON NESSET
 REV. & MRS. MILTON L. NESVIG
 REV. & MRS. HARVEY NEUFELD
 MR. & MRS. HERBERT NIENSTEDT
 MR. & MRS. ROBERT A. NISTAD
 DR. & MRS. JAMES H. NOKLEBERG
 DR. & MRS. SHERMAN R. NORFES
 MR. & MRS. LEIF S. OKSENVAAG
 MRS. JOHANNA OLSEN
 MR. & MRS. CLIFFORD O. OLSON
 MR. & MRS. JON F. OLSON
 MR. & MRS. LEONARD OMDAL
 MR. & MRS. ROBERT W. OMDAL
 MR. & MRS. ALBERT W. PERRY
 MR. & MRS. WARREN R. PETERSON
 MR. & MRS. PAUL E. PFLUEGER
 DR. & MRS. JEFFREY PROBSTFIELD
 MR. & MRS. LOYD REELS
 REV. & MRS. KELPER N. ROE
 ADMR & MRS. JAMES S. RUSSELL
 MR. & MRS. M. STERLING RYGG
 MR. FREDRICK W. SCHEEL
 DR. & MRS. JOHN A. SCHILLER
 MISS EUNICE L. SCHLICHER
 REV. & MRS. FRED SCHNAIBLE
 MR. & MRS. L. JERALD SHEFFELS
 MR. & MRS. LOUIS T. SHEFFELS
 MRS. CARL SHICK
 MR. & MRS. MALCOLM L. SOINE
 MR. & MRS. LEROY E. SPITZER
 DR. & MRS. DAVID W. STAUB
 DR. & MRS. DONALD E. STRANDNESS
 MR. & MRS. HARRY STUCHELL
 MR. & MRS. E. ROBERT STUHMILLER
 MRS. LENA STUHMILLER
 MR. & MRS. WILLIAM TENNESEN
 MR. & MRS. DONALD L. THOMPSON
 MISS GERTRUDE B. TINGELSTAD
 MR. & MRS. MICHAEL D. TOMERS
 MR. & MRS. HENRY TREEDE
 MR. & MRS. HARALD ULLELAND
 MR. & MRS. HENRY VAN BAALEN
 DR. & MRS. GEORGE VIGELAND JR.
 DR. & MRS. GEORGE A. WADE
 DR. & MRS. PETER C.C. WANG
 MRS. INEZ M. WEIR
 MR. & MRS. C. JAVIS MEYERHAEUSER
 MR. & MRS. ELMER WHITE
 MR. STEPHEN R. WHYTE
 MR. & MRS. HARRY L. WICKS
 MR. & MRS. RICHARD F. WIESNER
 MRS. ESTER S. WIGEN
 DR. & MRS. PHILIP E. WIGEN
 MR. & MRS. WINFIELD S. WILSON
 MR. & MRS. THOMAS H. WOOD

Businesses/Foundations

A&M ENGINEERS INC
 AIC ASSOCIATION FOR LUTHERAN
 FELLOWS TACOMA FD (FAUL M.)
 CAMMANN BROTHERS INC
 CONCRETE TECHNOLOGY CORP
 FRED C. MLENSCHER & ASSOC
 KLAUSER CORP
 LUTHERAN BROTHERHOOD INSURANCE
 PEYER FLOOR COVERING
 PACIFIC COCA COLA BOTTLING CO
 ST REGIS PAPER CO
 TAM ENGINEERING CORP
 TUCCI & SON INC
 UTOPIA INSTRUMENTS
 WILCO FARMS, INC
 WOODCROFT & CO INC

Churches

BETHLEHEM LUTHERAN CHURCH
 TACOMA, WA
 EURLINGTON LUTHERAN CHURCH
 EURLINGTON, WA
 CHRIST LUTHERAN CHURCH
 TACOMA, WA
 CHRIST THE KING LUTHERAN CHURCH
 MILTON-FREEWATER, OR
 EMMANUEL LUTHERAN CHURCH
 WALLA WALLA, WA
 FAITH LUTHERAN CHURCH
 SEATTLE, WA
 GRACE LUTHERAN CHURCH
 DES MOINES, WA
 HOLY TRINITY LUTHERAN CHURCH
 PORT ANGELES, WA
 LUTHERAN CHURCH OF THE GOOD SHEPHERD
 OLYMPIA, WA
 MOUNTAIN VIEW LUTHERAN CHURCH
 FUYALLUP, WA
 OUR SAVIOUR'S LUTHERAN CHURCH
 FREMINGTON, WA
 PEACE LUTHERAN CHURCH
 SILVERDALE, WA
 TRINITY LUTHERAN CHURCH
 ENUMCLAW, WA
 TRINITY LUTHERAN CHURCH
 TACOMA, WA
 ZION LUTHERAN CHURCH
 CAVENPORT, WA

Q Club Associate Fellows

Q Club Associate Fellows contribute a minimum of \$480 a year to the University's Annual Fund.

Individuals

MR. & MRS. BERNARD E. ANDERSON
 DR. & MRS. GEORGE ARBAUGH
 MR. & MRS. NEAL LLOYD ARNTSON
 MAJ. & MRS. GEORGE T. AROLA
 DR. & MRS. DAVID L. BE MILLER
 DR. & MRS. PAUL BEYTON
 MR. BRIAN A. BEFC
 MR. RONALD S. BERG
 DR. & MRS. RICHARD J. BLANDAU
 DR. & MRS. JACQUELINE J. BOSCH
 MR. & MRS. JAKE BREIMER
 REV. & MRS. DARRELL W. CARLSON
 COL. & MRS. PAUL E. CARLSON
 MR. & MRS. HOWARD V. CHRISTIANSON
 DR. & MRS. BRUCE R. CHRISTOPHERSON
 MR. & MRS. DONALD A. CORNELL
 DR. & MRS. HOWARD M. DALE
 MR. & MRS. FRANCIS E. EDLUND
 MR. & MRS. JOHN A. EDLUND
 MR. RICHARD A. EHLINGER
 MR. & MRS. GORDON K. EIDE
 MR. & MRS. GERALD EVANSON
 MR. & MRS. GERALD P. FAAREN
 MR. GREGORY FREITAG
 MRS. CLARKE S. GABEL
 MR. & MRS. CON E. GERDES
 MR. DAVID E. GILES
 MR. & MRS. CLARENCE GRAHN
 DR. RONALD D. GREVENOW
 MRS. FRANK HALEY
 MR. & MRS. JACK P. HAMILTON
 MR. & MRS. JANE HARRY
 DR. & MRS. JAMES E. HARRI
 MR. & MRS. PHILIP S. HAYES
 REV. & MRS. GERALD A. HEFTY
 MR. & MRS. WILLIAM HERIVEL
 MR. & MRS. N. EARL HILDAHL
 LTC. & MRS. DENNIS D. HOWARD
 MR. & MRS. H. MARC HOWELL
 MR. & MRS. KENNETH JACOBS
 MR. & MRS. CLIFFORD O. JOHNSON
 MR. & MRS. DENNIS M. JOHNSON
 MRS. FRANCES M. JOHNSON
 MR. & MRS. JAMES E. JOHNSON
 MR. & MRS. ALLAN E. JUHL
 MR. & MRS. LEIGHTON A. KALAPA
 MR. & MRS. BRUCE R. KENNEDY
 MISS KAREN S. KILEN
 MR. & MRS. TIM KNUTZEN
 MR. & MRS. CLIFFORD H. KORSMO

DR. DONALD J. KRANTZ
 MR. & MRS. JOHN W. KRAUTKRAEMER
 MR. & MRS. WILLIAM KRIPPAEHNKE JR.
 MR. & MRS. STEVEN F. KVINSLAND
 MR. & MRS. HOWARD N. LARSON
 MR. ROBERT E. LARSON
 DR. & MRS. RONALD E. LERCH
 MR. & MRS. PAUL B. LIEBELT
 MR. & MRS. ELMER L. LINDAHL
 MRS. LA VERNE M. LUNDELL
 DR. J. MOIRA MANSELL
 MR. & DR. WAYNE MATHERS
 MR. & MRS. WALTER NICKELSEN
 MR. & MRS. ROBERT H. MITCHELL
 CAPT. PATRICIA J. MORIS
 MR. & MRS. THOMAS D. OPATZ
 MR. & MRS. JAMES W. PARTEL
 MR. & MRS. JOHN W. PEDERSON
 DR. & MRS. JOHN E. PETERSEN
 MRS. MARGARET PHILLIPS
 MR. & MRS. DELMAR PIERER
 DR. & MRS. ERIC B. PIHL
 MR. & MRS. GERRY J. PITTENGER
 MR. & MRS. WILLIAM F. REA
 DR. & MRS. PAUL P. REIGSTAD
 MR. & MRS. JOE FICHTER
 DR. F. EUGENE RIGGS
 MR. ARMAND RIVNESS
 MR. & MRS. HERBERT C. RUNYAN
 MR. & MRS. DELBERT C. SCHAFER
 MISS BEATRICE L. SCHEELE
 MRS. GERTRUDE SCHEELE SR.
 MRS. ESTHER SCHIEF
 REV. & MRS. LORANCE D. SCHOENBERG
 DR. & MRS. WALTER D. SCHWINDT
 MRS. VIRGINIA P. SCOTT
 MR. STEPHEN J. SHEDROFF
 MR. GARY D. SHELLGREN
 MR. & MRS. JEFFREY H. SMITH
 MR. ROBERT J. SORENSON
 MR. JEFFREY R. SPERE
 MR. & MRS. ARTHUR L. SPURRELL
 DR. & MRS. ROBERT STIVERS
 MR. & MRS. KENNETH W. STROAD
 MR. & MRS. BRUCE SUTHERLAND
 REV. & MRS. DONALD W. TELLEFSON
 MRS. CATHERINE THOMPSON
 MISS ALICE T. TOBIASON
 MISS MARIE C. TOBIASON
 MISS EVELYN S. TORVEND

MR. & MRS. GORDON L. TURCOTT
MR. WILFRED E. UTZINGER
MR. & MRS. M. JAMES VAN BEEK
MR. & MRS. HOWARD VEDELL
MR. DAVID S. WAGGONER
DR. & MRS. JAVIE B. WAKE
MR. & MRS. JOHN C. WALKER
MRS. RICHARD G. WEIDMAN
MR. & MRS. B.A. WEINBERG
DR. & MRS. JOHN WITMER
MRS. MAREL M. WING
REV. & MRS. DAVID E. WOLD
DR. & MRS. DWIGHT J. ZULAUF

Businesses/Foundations

DON SWANSON MOTORS
FLETT DAIRY
LONE STAR INDUSTRIES INC
LUTHERAN MUTUAL LIFE INS CO
MOUNTAIN VIEW MEMORIAL PARK
OXYGEN SALES & SERVICE
RALEIGH PAWN & FJWELL
ROMAN MEAL COMPANY
SUPERIOR LINEN SERVICE

Churches

AMAZING GRACE LUTHERAN CHURCH
ANCHORAGE, AK
FETHESDA LUTHERAN CHURCH
EUGENE, OR

Q Club Members

Q Club Members contribute a minimum of \$240 a year to the University's Annual Fund.

Individuals

REV. & MRS. ARNE O. AAKRE
MRS. BETTY AALBUE
DR. & MRS. HARRY ADAMS
REV. & MRS. JOHN W. ADIX
DR. ARLIS M. ADOLF
MR. & MRS. EUGENE L. AHRENDT
MR. & MRS. R.A. ALEXANDER
MR. & MRS. LARRY ALLEN
MR. & MRS. FRED ALLINGTON
MR. & MRS. J. ELMER ALSKOG
MR. & MRS. MARSHALL M. ALWORTH II
MR. & MRS. NEAL W. AMEND
DR. & MRS. BRUCE M. AMY
MR. & MRS. MARK E. ANDERSEN
DR. ARTHUR D. ANDERSON
DR. & MRS. CHARLES D. ANDERSON
MR. & MRS. DON L. ANDERSON
MR. & MRS. DUANE ANDERSON
MR. & MRS. GARY ANDERSON
MR. & MRS. GUSTAF C. ANDERSON
MR. ROY E. ANDERSON
DR. & MRS. SETH ELI ANDERSON JR.
DR. & MRS. ROBERT J. ANDREW
MR. MICHAEL APPEL
DR. & MRS. DONALD D. ARSTEIN
MR. & MRS. TERRY R. ASBJORNSEN
MRS. JOHANNA B. ASKEGAARD
DR. & MRS. JAVIE ATKINSON
MR. ROBERT W. ALST
MR. BRANT J. BAKER
REV. & MRS. ROBERT G. BAKER
MR. & MRS. DAVID R. BANGSUND
MR. & MRS. CHARLES K. BARBO
MRS. ROSE BARDEN
MR. CARY BASSANI
MRS. BERTHA BATKER
DR. & MRS. KENNETH BATKER
MR. & MRS. JERALD A. BAUGHMAN
MR. TODD G. BAXTER
MR. & MRS. WILLIAM E. BAXTER
MR. & MRS. JAVIE M. BEAN
MR. & MRS. JAMES D. BENJICKSON
DR. & MRS. CARL A. BENNETT
MRS. EDITH M. BENSON
MR. & MRS. LEONARD F. BENSON
MR. & MRS. MICHAEL L. BENSON
MR. & MRS. DUANE BERENTSON
REV. & MRS. JAMES N. BERENTSON
DR. & MRS. JAVIE L. BERG
MR. & MRS. HOWARD BERGUM

MR. & MRS. HENRY BERNTSEN
MR. & MRS. RODNEY A. BERNTSEN
MR. & MRS. WELTON BETTS
DR. & MRS. ARTURO BILARZ
MR. & MRS. GARY E. BIERWAGEN
MR. & MRS. MITCHELL J. BILLINGS
MISS ANNABELLE P.E. BIRKESTOL
MISS GRACE J.M. BIRKESTOL
MR. & MRS. KENNETH BJORGAN
MR. & MRS. JOHN L. BJORKSTAM
MR. & MRS. S.K. BLACKWOOD
MR. GEORGE D. BLAIF
MR. & MRS. JOHN BLEY
MISS GRACE E. BLOMQUIST
MR. & MRS. DAVID M. BLUMM
REV. DWIGHT J. BOE
MR. RICHARD W. BOEHLKE
REV. & MRS. WILLIAM C. BOERGER
DR. & MRS. RANDOLPH BOHANNON
MR. & MRS. HARVIN O. BOLLAND
REV. & MRS. CHARLES R. BORGREN
MR. & MRS. RONALD J. BOOMER
MR. & MRS. MELVIN BOONE
DR. & MRS. DAVID B. BORK
MR. & MRS. J. ARNOLD BRICKER

FETHESDA LUTHERAN CHURCH
FOOTLAND, OR
CENTRAL LUTHERAN CHURCH
ANCHORAGE, AK
CENTRAL LUTHERAN CHURCH
EVERETT, WA
FIRST LUTHERAN CHURCH
WELLS FALLS, IA
EPISCOPAL LUTHERAN CHURCH
ECK, WA
FAITH LUTHERAN CHURCH
FOOTLAND, OR
FIRST LUTHERAN CHURCH
ASTORIA, OR
FIRST LUTHERAN CHURCH
KENNEBIC, WA
FIRST LUTHERAN CHURCH
KEETCHIKAN, AK
HOLY TRINITY LUTHERAN CHURCH
EMERITA, WA
IMMANUEL LUTHERAN CHURCH
WACO, OR
OUR SAVIOR LUTHERAN CHURCH
ISSAGAH, WA
OUR SAVIORS LUTHERAN CHURCH
PELLINGHAM, WA
PENINSULA LUTHERAN CHURCH
GIG HARBOR, WA
ST. ANDREW'S LUTHERAN CHURCH
FELLENUE, WA
ST. PAUL'S OF SHOREWOOD
SEATTLE, WA
TRINITY LUTHERAN CHURCH
LEWISTON, ID
TRINITY LUTHERAN CHURCH
LYANWOOD, WA

REV. & MRS. JOHN BRIEHL
DR. & MRS. JAMES E. BRINK
MR. & MRS. TERRY L. BRINK
MR. & MRS. ROBERT L. BROG
MR. & MRS. JOHN BROGGER
DR. & MRS. ALAN D. BROOKS
MRS. MARJORIE A. BROWN
MR. & MRS. STEVEN L. BROWN
CAPT THOMAS G. BROOKS
DR. & MRS. CHRISTOPHER BROWNING
MR. & MRS. ERMAFOT EUCHEINCK
REV. & MRS. JAMES M. BULLOCK
MR. & MRS. L. SCOTT BUSER
DR. & MRS. LEO M. FUSTAD
MR. & MRS. JOHN R. FUSTAD JR.
DR. HOWARD BYERLY
MR. & MRS. WALTER F. CALL
MR. & MRS. SLENA A. CAMPBELL
GORDON CAMPBELL & ROBERTA GORDON
MR. & MRS. RICK CAMPBELL
MR. & MRS. ROBERT R. CAMPBELL
MR. & MRS. JOE CANNON
MR. & MRS. S. JAMES CAPELLI
MR. & MRS. ARNOLD PARK CARLSON
DR. & MRS. RALPH O. CARLSON

MR. & MRS. THEODORE H. CARLSON JR
DR. & MRS. DONALD A. CARLYLE
MR. & MRS. THOMAS F. CARR
MRS. MAY M. CARRELL
MR. & MRS. RICHARD CARSTENSEN
MR. & MRS. JAMES K. CHARLSTON
MR. & MRS. GARY A. CHASE
MR. & MRS. RICH CHILDRESS
MR. MELVIN CHINN
MR. & MRS. LESLIE CHRISTENSEN
DR. & MRS. RUSSELL CHRISTENSEN
MISS RHODA S. CHRISTIAN
MISS RUTH A. CHRISTIAN
MR. & MRS. B. TED CHRISTIANSEN
DR. CHRISTOPHER D. CLARKE
MR. & MRS. ROBERT E. CLEMONS
MR. & MRS. TIMOTHY C. CLING
MRS. ALENE L. COGLIZER
MR. & MRS. KENNETH W. COLBURN
DR. CATHERINE ANN COLLINS
MR. & MRS. JOHN M. COLLINS
MR. & MRS. CARL COLTON
MR. & MRS. RONALD COLTON
DR. & MRS. DANIEL M. COOK
MR. & MRS. EUGENE R. COOK
MR. & MRS. ROBERT E. COREY
MR. & MRS. RONALD W. CORNEHL
MR. & MRS. DONALD E. CORNELL
MS. MIRIAM L. COWAN
REV. & MRS. DAVID E. COX
DR. WILLIAM V. COYNER
MRS. IRENE D. CRESC
COL. & MRS. WILLIAM M. CROOKS
MR. & MRS. CHARLES W. CURTIS
PROF DAVID P. DAHL
MR. J. STANLEY DAHL
MR. PETER M. DAHL
MR. & MRS. RAY DALLY
MR. & MRS. CECIL F. DAMMEN
MR. & MRS. J.E. DANIELSON
REV. & MRS. DARYL J. DAUGS
MR. & MRS. RICHARD W. DAVIS
MS. SAMMIE L. JAVIS
DR. LELAND F. JANSON
MR. HOWARD F. JENPSEY
MS. REBECCA E. CIEPKER
MR. & MRS. GERALD DIXON
DR. & MRS. JOHN DOELLE
MR. & MRS. KENNETH A. DOGGFTT

MR. & MRS. JEROME F. DONAHUE
MR. & MRS. RONALD E. DOUGLASS
REV. & MRS. ROBERT E. DREWES
MR. TIMOTHY D. DREWES
MR. & MRS. TRAVERS F. DRYER SR.

DR. JOHANN DUEVHOELTER
MR. & MRS. JERRY J. DYKSTRA
DR. JOHN T. DYKSTRA
MR. MICHAEL R. EBY
DR. & MRS. EARL F. ECKLUND JR.
DR. EARL E. ECKSTROM
MR. & MRS. ROWDEN EDLAND
MR. & MRS. F. TALMAGE EDMAN
MR. & MRS. KENNETH J. EDWARDS
MR. & MRS. DWIGHT EDWINS
MISS LOUISE EHRET
CAPT & MRS. W. LARRY EICHLER
DR. CHRISTEN E. EIDAL
MR. & MRS. IVER B. ELIASON
MRS. DAGNY ELLICKSON
MISS ESTHER M. ELLICKSON
MR. JOHN J. ELLICKSON
DR. & MRS. RICHARD ELLINGSON
MR. & MRS. T. LESLIE ELLIOTT
MR. ROBERT S. ELLIS
MISS JOYCE M. EMILSON
MR. & MRS. RONALD P. ENGER
MRS. KATHRYN LU ENSELMAN
MRS. SARAH ISABELLE ERCKERT
REV. & MRS. JOHN M. ERICKSEN
MR. & MRS. ROBERT P. ERICKSEN
MRS. LOLETA ESPESETH
DR. CHARLES C. EVANS
MRS. AUGUST EVERS
MR. & MRS. DONALD L. EWING
MRS. CLARA FAIR
MR. & MRS. CHARLES FALLSTROM
DR. DONALD R. FARMER
LT. & MRS. ANDREW J. FARRELL
MR. & MRS. PAUL FAUSKE
MR. & MRS. LUTHER C. FENDLER
DR. MARY LOU FENILI
MR. BRIAN R. FENSKKE
MR. & MRS. JOHN F. FERRI JR.
MR. & MRS. DONALD E. FICKEN
MR. & MRS. ALVIN D. FINK
MR. & MRS. REUBEN FINK
MR. & MRS. TERRY A. FINSETH
MR. & MRS. EDWARD A. FIRCH
REV. & MRS. RALPH FISCHER

MR. & MRS. SCOTT F. FISHER
MRS. PATRICIA WHITE FISK
MR. & MRS. MELVIN FITZGERALD
MR. & MRS. GERALD F. FLASKERUD
DR. M. JOSEPHINE FLETCHER
MR. & MRS. JERRY FLODIN
REV. & MRS. WILLIAM A. FOEGE
DR. & MRS. WILLIAM H. FOEGE
MISS KRISTI B. FOLLING
MISS MAGDA G. FOSS
MR. & MRS. JAMES P. FREDRICKSEN
MRS. HANNA FREDRICKSON
DR. & MRS. HARRY D. FREDRICKSON
MR. & MRS. MARK LEE FREED
DR. & MRS. JAMES H. FREISHEIM
MR. RONALD C. FRIER JR.
MR. & MRS. CARL F. FROST
CSM. & MRS. JOHN J. FUREY
MR. & MRS. CARL T. FYNBEE

MR. JAMES W. GALLAWAY
MR. DONALD M. GARRETT
MR. & MRS. BOBBY J. GEE
DR. RALPH D. GEHRKE
MR. & MRS. CHARLES T. GELDAKER
REV. & MRS. ERV GERKEN
REV. & MRS. ALBERT F. GERSTMANN
DR. & MRS. WILLIAM P. GIDDINGS
MR. & MRS. GORDON GILBERTSON
MS. SALLY GILBERTSON
MR. & MRS. THOMAS A. GILMER
DR. & MRS. VICTOR A. GLASER
MR. & MRS. MICHAEL E. GOCKE
DR. & MRS. STEWART D. GOVIG
MR. & MRS. GLEN O. GRAMM
MR. & MRS. JOHN C. GRAMM III
MR. & MRS. OTIS J. GRANDE
MR. & MRS. WALTER GRANDE
MR. & MRS. RONALD V. GRATIAS
MR. DONALD W. GRAY
MR. JOHN A. GREENQUIST
MR. & MRS. GUTTCAM GREGERSEN
MR. & MRS. HALVOR GREGERSEN
MRS. ELLEN I. GREVE
REV. THEODORE SULLHAUGEN
DR. THOMAS F. GUNPRECHT
MR. & MRS. GLENN D. GUSTAVSON
MRS. NINA M. HAGEN
PR. & MRS. GEORGE HAAKONS JR.
DR. & MRS. JAMES A. HAALAND

DR. & MRS. ARNOLD J. HAGEN
REV. & MRS. GARY A. HAGEN
MS. LAURALEE HAGEN
DR. & MRS. NORMAN HAGEN
MR. & MRS. T. OLAV HAGENESS
MR. & MRS. THOMAS O. HAGER
MR. VICTOR E. HAGLUND
MR. & MRS. DONALD R. HALL
MR. & MRS. EDWIN S. HALL
MR. & MRS. RUSSELL HAMBURG
MR. & MRS. RICHARD HAMLIN
MR. & MRS. STEVEN HAMMERQUIST
MR. & MRS. HAROLD C. HAMMOND
MR. & MRS. VERNELL M. HANCE
MR. & MRS. DALE L. HANSEN
DR. & MRS. DAVID H. HANSEN
DR. & MRS. HENRY P. HANSEN
MR. & MRS. HARVIN O. HANSEN
MR. ROBERT J. HANSEN
MR. FRANK H. HANSON
MR. & MRS. JERRY R. HANSON
MR. & MRS. JOHN S. HANSON
MR. & MRS. LARRY L. HANSON
MR. & MRS. VERNON HANSON
MR. DENNIS R. HARDYKE
MR. & MRS. EDWARD R. HARMIC
MRS. TERRY ANN HARNE
MR. & MRS. JAMES C. HARRIS JR.
MS. KAREN E. HART
MR. & MRS. PAUL E. HARTMAN
DR. & MRS. LAWRENCE J. HAUGE
MR. DENNIS HAUGEN
MR. & MRS. THOMAS R. HEAVEY SR.

DR. & MRS. WILLIAM H. HECHT
MR. & MRS. GERALD O. HEDLUND
DR. & MRS. ROBERT HEEREN
MAJ. & MRS. MILTON T. HEFTY
MR. CHARLES HEGTVEDT
MR. & MRS. DENNIS L. HELSETH
MR. & MRS. MICHAEL C. HENTON
DR. & MRS. W. RONALD MEYER
MR. PAUL R. HIOY
MR. ROGER E. HILDAHL
MR. LOREN HILDEBRAND
MS. RAMONA HILL
DR. & MRS. WAYNE L. HILL
DR. & MRS. BRUCE O. HILLE
MR. & MRS. WESLEY E. HILLMAN
MR. & MRS. RAY B. HINDERLIE

MRS. KATHRYN B. HIRST
DR. & MRS. DALE HIRZ
MR. & MRS. CARL R. HOGAN
MR. DOUGLAS B. HOLSINGER
MR. & MRS. ROLAND M. HOLSINGER
MR. & MRS. EVERETT A. HOLUM
MR. & MRS. JACK L. HOOPER
DR. & MRS. PAUL HOSETH
DR. & MRS. AL HOVE
MR. & MRS. RICHARD S. HOVEY
MR. & MRS. RONALD E. HOVEY
MRS. CAROLINE C. HOWLAND
MR. & MRS. CURTIS A. HOWLAND
MR. & MRS. HOWARD L. HUBBARD
DR. & MRS. CURTIS E. HUBER
MR. EDWARD W. HUBER
DR. & MRS. LAURENCE D. HUESTIS
MRS. ELLEN KAYE HUNTA
MR. & MRS. CLEM HUNTER
MR. & MRS. JAMES M. HUSHAGEN
MR. & MRS. JOHN D. HUSHAGEN
REV. & MRS. JACK MUSTAD
MR. JOSEPH J. MUSTAD JR.
DR. & MRS. PAUL INGRAM
DR. & MRS. GALVEN IRBY
MR. & MRS. STEPHEN M. ISAACSON
MR. & MRS. SCOTT M. IVERSON
MR. & MRS. DENNIS D. JACKSON
MR. & MRS. RICHARD A. JACKSON
MR. & MRS. DON JACOBS
MR. & MRS. ERLING T. JACOBSON
MR. & MRS. JAMES F. JACOBSON
MR. & MRS. LYLE J. JACOBSON
MR. & MRS. DAVID A. JAMES
MR. JOHN JAMES
MRS. RUTH JEFFRIES
MR. & MRS. KENNALL JENNINGS
MR. & MRS. GEDIGE J. JENSEN
MR. VORHAN J. JENSEN
MRS. SANDRA JERKE
DR. & MRS. LUTHER E. JERSTAD
MR. & MRS. MILTON W. JETER
MR. & MRS. RICHARD JOBST
MR. & MRS. EDWARD H. JOHN
MR. & MRS. STEPHEN A. JOHNSON
REV. & MRS. ANTON JOHNSON
MR. & MRS. ARTHUR S. JOHNSON
MR. & MRS. CARL G. JOHNSON
MR. & MRS. DAVID E. JOHNSON

MR. & MRS. E. HARVIN JOHNSON
DR. & MRS. SARY K. JOHNSON
MR. & MRS. JEFFREY R. JOHNSON
MR. & MRS. KENNETH M. JOHNSON
MR. & MRS. LARS E. JOHNSON
MRS. LINKA K. JOHNSON
DR. & MRS. MAYNARD JOHNSON
CPLN R. WILLIAM JOHNSON
DR. & MRS. ROBERT W. JOHNSON
DR. & MRS. RON C. JOHNSON
MR. & MRS. TED L. JOHNSON JR.
DR. & MRS. KENNETH A. JOHNSON
DR. & MRS. OLAF K. JORDAHL
DR. & MRS. PETER R. JORDAHL
DR. & MRS. FRANK JUNG
MR. & MRS. ERLING B. F. JURGENSEN
MR. CURTIS J. KALSTAD
DR. & MRS. JAMES H. KAUTH
REV. & MRS. WILLIAM W. KEES
REV. & MRS. ROBERT KELLER
MR. ELWIN J. KENDALL
MR. & MRS. DONALD K. KENNY
DR. GEORGE E. KENNY
MR. & MRS. RICHARD S. KENT
MR. HENRY KIEL
MR. & MRS. ROBERT A. KING
DR. & MRS. JUEVTH KINTNER
MISS FRANCES KIRBY
MR. & MRS. JAMES L. KITILSBY
MR. & MRS. KENNETH S. KLARQUIST
MR. & MRS. ROBERT F. KLAVANO
MR. & MRS. ROBERT KLEIN
MR. JOEL G. KLETT
MRS. ANNA KLEWENO
MR. & MRS. DAVID KLIES
DR. & MRS. JAMES E. KNORR
DR. & MRS. JENS W. KNUDSEN
MISS ANNE E. KNUDSON
MRS. CARMEN S. KNUDSON
MR. & MRS. DAVID R. KNUDSON
MR. & MRS. I.N. KNUDSON
MR. & MRS. DENNIS V. KNUTZEN
MR. & MRS. JESS KNUTZEN
MR. RAYMOND E. KNUTZEN
MR. & MRS. TERRY KNUTZEN
MR. & MRS. WILBERT P. KOCH
MR. & MRS. GORDON KORSMO
MR. & MRS. JOHN S. KORSMO
DR. & DR. KONSTANTINOS J. KRIVAS

REV. & MRS. ERVIN E. KREBS
MR. & MRS. WILLIAM C. KRIEGER
MR. & MRS. CHARLES E. KRIPPAEHN
MISS NAOMI J. KRIPPAEHN
MR. & MRS. PAUL R. KUSCHE
MR. & MRS. HOWARD J. KVINSLAND
MR. & MRS. STEPHEN P. KVINSLAND
MR. & MRS. J. ELTON KYLLO
MR. & MRS. PAUL F. LABES
MR. & MRS. ALBERT H. LAMB
MR. & MRS. JOHN W. LAMB
DR. & MRS. J. JOUG LAMBRECHT
MR. & MRS. ALBERT J. LANGSETH



MR. & MRS. STEVEN H. LANSING
 MR. & MRS. PAT LARKIN
 MR. & MRS. WILLIAM B. LARSEN
 DR. & MRS. CARL S. LARSON
 MISS CHRISTINE A. LARSON
 MR. & MRS. E. ARTHUR LARSON JR.
 MR. & MRS. MARVIN LARSON
 MR. & MRS. PAUL V. LARSON
 MR. RICHARD T. LARSON
 MRS. LUCILLE S. LARSON
 DR. & MRS. ROGER K. LARSON
 MR. & MRS. ROY F. LARSON
 MR. & MRS. SELMER A. LARSON
 MR. & MRS. CLYDE LASHUA
 DR. & MRS. ANTHONY J. LAUER
 MR. & MRS. PAUL LE COQ
 MR. & MRS. LARRY LEANDER
 MR. FRED LEE
 MRS. PAMELA S. LEE
 MISS SOLVEIG M. LEE
 MR. & MRS. MARK J. LEEPER
 MR. & MRS. WALTER LEININGER
 MR. & MRS. VORMAN A. LEMAY
 DR. & MRS. H. EUGENE LEMAY JR.
 DR. JOHN W. LEVNGN
 ILL. & MRS. RICHARD T. LEONARD
 MR. & MRS. E. RAY LERBACK
 DR. & MRS. JEROLD E. LERUP
 MR. & MRS. MARK S. LESTER
 REV. & MRS. RAY K. LESTER
 REV. & MRS. ROBERT B. LESTER
 REV. & MRS. DONALD R. LILES
 MR. & MRS. JOHN E. LIMING
 MR. & MRS. WILLIAM W. LINDEMAN
 MR. & MRS. DAVID LIVINGSTON
 MISS MARY ALICE LLEWELLYN
 MR. & MRS. CHARLES E. LOGAN
 MISS LAVON R. LOGAN
 MR. & MRS. ARTHUR G. LONEY
 DR. & MRS. JOHN P. LONEY
 MR. & MRS. JOHN E. LONN
 CAPT. & MRS. THOMAS N. LORENTZSEN
 MRS. ANNE M. LUCKY
 MR. & MRS. TERRY E. LUMSDEN
 MR. & MRS. CLARENCE P. LUND
 REV. & MRS. CLIFFORD R. LUNDE
 MR. & MRS. GENE C. LUNDGAARD
 MR. & MRS. HAROLD F. LYCKMAN
 DR. & MRS. ROBERT L. LYCKSELL
 REV. & MRS. JOHN L. MAAKESTAD
 MR. & MRS. DON L. MAC LANE
 MRS. IRENE MADSEN
 MR. & MRS. PATRICK MANNELLY
 DR. & MRS. DENNIS M. MARTIN
 REV. & MRS. DONALD D. MARTINSON
 MRS. DELORES ANN MARVONEK
 REV. & MRS. PAUL F. PATTHIAS
 MR. & MRS. GREGG E. PAY
 MR. & MRS. KURTIS R. MAYER
 REV. & MRS. CHARLES W. MAYS
 MR. JOHN MC CALLUM
 DR. JENNIFER A. MC DONALD
 MS. SUSAN MC DONALD
 MR. & MRS. MARK A. MC DOUGALL
 MR. GUY ALAN MC FADDEN
 MR. & MRS. C. ROBERT MC GILL
 DR. & MRS. RICHARD MC GINNIS
 MR. RODERICK W. MC INTYRE
 MR. & MRS. JAY MENSONIDES
 DR. & MRS. PAUL T. MENZEL
 DR. & MRS. ROBERT K. MENZEL
 MISS HERMINA MEYER
 MRS. THELMA MEYER
 MR. & MRS. THEODORE H. MEYER
 MR. & MRS. J. PATRICK MICHEL
 MR. & MRS. IVAR J. MICKALSEN
 MISS CARAMAE WILM
 REV. & MRS. JOHN A. MILBRATH
 MR. & MRS. ED MILLER
 MR. & MRS. FRED MILLER
 DR. & MRS. MARLEN MILLER
 DR. & MRS. DONALD A. MILLER
 MR. & MRS. HERT M. WILSON
 DR. GARY L. MIVETTI
 MR. & MRS. DAVID B. MISTEREK
 MR. & MRS. FRISCO MITCHELL
 MR. & MRS. JOHN W. MITCHELL
 MR. & MRS. ELMER J. MOBROTEN
 MR. & MRS. ARMAND R. MOCERI
 MR. & MRS. DENNIS MDDAHL
 MRS. J.M. MOE
 REV. & MRS. FREDERICK J. MOLTER
 MR. & MRS. BILL MONROE
 MRS. KATHARINE E. MONROE
 MR. & MRS. JEFFREY M. MONSEN
 MR. & MRS. DONALD D. MONSON
 REV. & MRS. JOHN H. MOODY
 MR. & MRS. GEORGE MORKEN
 MR. & MRS. KRIS J. MORRIS
 MR. & MRS. PETER J. MORRIS
 MR. & MRS. STEWART M. MORTON
 MR. & MRS. DALE MOUTLINE
 MR. & MRS. E.M. MURRAY
 MR. KENNETH P. MURRAY
 MR. & MRS. GERALD M. MYERS
 MISS NANCY MYKLEBUST
 MR. & MRS. R. CLINTON NAMES
 MR. & MRS. EDWARD W. NEILS
 MRS. ELMA NELLERMOE
 MR. & MRS. GREGORY H. NELSEN
 REV. & MRS. LAVERNE H. NELSEN
 MR. & MRS. C. LENNAARD NELSON
 MR. & MRS. CHARLES NELSON
 DR. & MRS. DENNY B. NELSON
 LT. DREW D. NELSON
 MR. ROBERT B. NELSON JR.
 MR. GERHARD H. NESS
 MR. & MRS. VORMAN W. NESTING
 MR. & MRS. KIRK R. NESVIG
 MR. & MRS. FREDERICK L. NEWHAM
 MR. & MRS. DALE F. NIELSEN
 REV. & MRS. ROY A. NIELSEN
 MR. & MRS. ROBERT V. NIEMAN
 MR. & MRS. WILLIAM NITZ
 MR. & MRS. OLE F. NORDQUIST
 DR. & MRS. PHILIP NORDQUIST
 MR. & MRS. MICHAEL P. NORRIS
 MR. & MRS. VINCENT L. NOWAK

MR. & MRS. MELVIN NOVOTNEY
 MR. & MRS. GEORGE W. NOWADNICK
 MR. & MRS. GARY R. NOYER
 DR. & MRS. LLOYD M. NYHUS
 DR. & MRS. MICHAEL T. O'BRIEN
 DR. KATHLEEN O'CONNOR
 DR. & MRS. JOHN C. OAKLEY
 DR. DWIGHT OBERHOLTZER & ELLEN ESTER
 MISS SARA OFFICER
 DR. & MRS. M.S. OFSTUN
 MR. & MRS. JOHN W. OGAD SR.
 MR. & MRS. KARL OLSEN
 DR. & MRS. RICHARD S. OLSEN
 DR. & MRS. ROBERT C. OLSEN
 MR. STANLEY G. OLSEN
 MR. & MRS. CHARLES OLSON
 DR. & MRS. DAVID M. OLSON
 DR. & MRS. FRANKLIN C. OLSON
 MR. GARY LEE OLSON
 MR. & MRS. JAMES M. OLSON
 MR. & MRS. HALVAR F. OLSTEO
 DR. & MRS. E.G. OPPEN
 DR. & MRS. BURTON T. OSTENSON
 MR. & MRS. WILLIAM H. OSTENSON
 MRS. JANICE I. OSTERLOH
 MR. & MRS. ROBERT S. OSTRE JR.
 MR. & MRS. LEONARD J. OZMUN
 MR. & MRS. GENE W. PANKEY
 DR. & MRS. ERIC R. PAULSON
 MR. & MRS. GERALD C. PAULSON
 MR. & MRS. MORRIS T. PAULSON
 DR. & MRS. CASPER F. PAULSON JR.
 MR. & MRS. BART PAYNE
 DR. & MRS. DAVID L. PEARSON
 MR. & MRS. DONALD J. PEDERSEN
 DR. & MRS. SVEND E. PEDERSEN
 MR. & MRS. ARNE K. PEDERSON
 DR. BLAYNE D. PERLETH
 MR. & MRS. LEO J. FERRAULT
 MR. & MRS. CLAYTON E. PETEPSON
 MR. GERALD F. PETERSON
 MR. & MRS. JAMES L. PETERSON
 MR. & MRS. LYNN R. PETTIT
 MRS. AGNES B. PHILLIPS
 MR. & MRS. JAMES B. PHILLIPS
 MR. & MRS. MARTIN R. PIHL
 DR. & MRS. VALIER E. PILGRIM
 MR. & MRS. STEVEN C. FINNING
 MRS. NORA J. PONDEN
 REV. & MRS. CLIFFORD J. PONNIKAS
 MR. & MRS. LARRY C. POULSEN
 MR. & MRS. W. H. PRATT
 MR. & MRS. BRIAN F. PRICE
 MR. & MRS. TED FURLEY
 MR. & MRS. WILFARD C. QUALE
 REV. & MRS. ROBERT S. QUELLO
 MRS. CAROL ANN QUICKE
 DR. & MRS. RICHARD RAISLER
 MR. ED RAMSDALE
 MRS. EMMA H. RAYSTAD
 DR. & MRS. WILLIAM K. RANSTAD
 MR. & MRS. ALVIN H. RANDALL
 MR. & MRS. MICHAEL J. RASH
 MR. & MRS. L. FRASER RASMUSSEN
 MR. & MRS. WILLIAM C. RASMUSSEN
 MR. & MRS. DOUGLAS E. RAUBACHER
 MR. & MRS. JAMES W. RAY
 MR. & MRS. WILLIAM H. RAY
 DR. & MRS. JOHN R. REAY
 MS. KAREN L. REEP
 MR. & MRS. ROGER F. REEP
 REV. & MRS. DONALD G. REESE
 MR. & MRS. TERRY D. REIM
 DR. & MRS. TRACY REINER
 MR. & MRS. FRED A.W. REINKE
 MR. & MRS. CRAIG E. RETTKOWSKI
 MR. MARCUS H. RIEKE
 REV. & MRS. ROBERT V. RIEKE
 MR. & MRS. STEPHEN RIEKE
 MR. & MRS. JEFFREY L. RIPPEY
 REV. & MRS. KENNETH J. ROBINSON
 REV. & MRS. RICHARD A. RODNING
 MR. & MRS. WILLIAM L. ROGERS
 MR. & MRS. DWAYNE ROSE
 MR. & MRS. LELAND R. ROSEBEG
 MR. & MRS. ROBERT E. ROSS
 DR. & MRS. ALAN H. ROWBERG
 MR. & MRS. JAMES M. ROWLAND
 MR. & MRS. DOUGLAS B. RUECKER
 MR. & MRS. KENNETH D. SAMMONS
 MR. & MRS. JEROME L. SANDVIG
 MR. & MRS. PETER SANDVIG
 MR. & MRS. RANDY S. SATRUM
 MR. & MRS. THOMAS N. SAWYER
 MR. & MRS. STEVEN T. SCHAEFER
 MR. KEVIN D. SCHAFER
 MR. & MRS. GERALD A. SCHEELE
 MR. & MRS. E.A. SCHEIBNER
 MR. & MRS. BERNE A. SCHEPHAN
 MR. DAN SCHERF
 DR. & MRS. RICHARD A. SCHIEFELBEIN
 MR. & MRS. JOHN A. SCHIERMAN
 MR. & MRS. REX E. SCHILLING
 MR. & MRS. GERALD E. SCHIMKE
 DR. & MRS. DAVID SCHOENING
 MR. & MRS. ROBERT L. SEBO
 MR. & MRS. JARL SECHER-JENSEN
 DR. CLIFFORD J. SELLS
 REV. & MRS. DAN J. SELMANN
 DR. & MRS. THOMAS SEPIC
 MR. & MRS. RALPH M. SEVERSON
 MR. & MRS. ROALD M. SEVERTSON
 DR. & MRS. S. ERVING SEVERTSON
 DR. & MRS. JOHN P. SHANNON JR.
 MR. & MRS. TIM L. SHERRY
 MR. & MRS. SELMER L. SHERVEY
 MR. & MRS. JOE C. SHIELDS
 MR. & MRS. RANDAL L. SHIPLEY
 MR. CHRIS C. SHULTZ
 MR. & MRS. MORTON W. SHUSTA
 MR. & MRS. ROBERT W. SIBURG
 MR. & MRS. JOHN O. SIMONSON
 MR. & MRS. JACK D. SIMONSON
 REV. & MRS. LUDWIG H. SIQUELAND
 DR. & MRS. LAWRENCE E. SKINNER
 MR. & MRS. JAMES H. SKOG

MISS TAMELYN K. SKUEFINNA
 MRS. ALFHILD M. SMITH
 DR. & MRS. PAUL B. SMITH JR.
 MR. & MRS. DAVID M. SODERLUND
 REV. & MRS. CLARENCE SOLBERG
 DR. & MRS. KRISTEN SOLBERG
 MR. & MRS. CHESTER J. SOLIE
 MR. LES SOLTIS
 MR. & MRS. WALTER P. SOMMERS
 MRS. FLORENCE SORENSEN
 MR. & MRS. ELVIN B. SORENSON
 MR. & MRS. JURIS SPADE
 MR. & MRS. JAMES O. SPARKS
 MR. RICHARD SPARKS & JANICE JONES
 DR. & MRS. DAVID SPARLING
 MR. & MRS. WARREN SPARLING
 DR. & MRS. RICHARD SPILLMAN
 MR. & MRS. RANJAL E. SPITZER
 MS. LOIS J. STAFF
 MR. MARK H. STAFFORD
 DR. & MRS. ALAN W. STANG
 MR. & MRS. SID STASWICK
 MISS CONSTANCE L. STAY
 REV. & MRS. DAVID S. STEEN
 MR. & MRS. DAVID G. STEIN
 DR. & MRS. LYNN STEIN
 MR. & MRS. ROBERT L. STEIN
 MR. & MRS. LAWRENCE STEVENS
 MR. & MRS. WILLIE C. STEWART
 DR. & MRS. HENDRICK STIGGLEBOUT
 MR. & MRS. ROBERT STOHR
 MR. & MRS. ERIC STOLPE
 MR. DALE R. STORAAALI
 MR. & MRS. LESTER W. STORAAALI
 MR. & MRS. MICHAEL J. STORTZ
 DR. & MRS. ARNE STRAND
 DR. GECFFREY R. STRANGE
 MR. & MRS. LEROY P. STRENGE
 DR. & MRS. C. SCRODIN STROM
 DR. JORIS G. STUCKE
 DR. & MRS. MARCE R. STUEN
 MR. & MRS. MARK A. STUEN
 MR. & MRS. J. JOHN STUEN
 MR. & MRS. THOMAS E. STUEN
 MRS. EMIL STUMMILLER
 MR. & MRS. JOY W. STURDIVANT
 MR. & MRS. EDWARD STURGEON
 REV. & MRS. GERALD O. SUNDEY
 DR. & MRS. GREG SUTHERLAND
 MR. & MRS. SHERIDAN SVENDSEN
 DR. & MRS. DUANE SWANK
 MR. & MRS. DONALD B. SWANSON
 DR. & MRS. MARK A. SWANSON
 MR. & MRS. RICHARD V. SWANSON
 DR. & MRS. MARVIN SWENSON
 DR. & MRS. KWONG-TIN TANG
 MR. & MRS. F. BLAIR TAYLOR
 DR. & MRS. PAUL H. TEMPLIN
 MR. & MRS. DONALD THOMAS
 MR. & MRS. STEVEN THOMAS
 REV. & MRS. ERING C. THOMPSON
 REV. MIKKEL C. THOMPSON
 MR. & MRS. ROBERT H. THOREN
 MR. & MRS. EARL F. TILLY
 MR. & MRS. ROBERT S. TIMM
 MR. & MRS. HAROLD TINGSTROM
 DR. & MRS. FRED L. TOBIASON
 DR. & MRS. RAY TOBIASON JR.
 REV. & MRS. E. DUANE TOLLEFSON
 MR. & MRS. MARVIN S. TOMMERVIK
 DR. & MRS. MARVIN S. TOMMERVIK JR.
 DR. & MRS. JEFF TONY
 MR. & MRS. ARTHUR H. TORESON JR.
 DR. & MRS. GERALD H. TORKELSON
 REV. & MRS. E. SILAS TORVEND
 MR. & MRS. TRACY M. TOTTEN
 DR. ARNOLD TOWE
 MR. & MRS. CLARK W. TOWNSEND
 MR. & MRS. NORMAN TREMAINE
 MRS. OORIS J. TRENT
 MR. & MRS. JACK TSAPRALIS
 MR. & MRS. CHRIS TURLIS
 MR. & MRS. CHARLES S. TURNER
 MR. & MRS. CHARLES C. TUBEY
 MRS. PHYLLIS J. UFER
 MR. & MRS. DUANE K. UFER
 REV. & MRS. DUANE E. ULLELAND
 MR. & MRS. STEVEN T. ULVESTAD
 MR. & MRS. WARREN UNZELMAN
 MRS. ALICE S. UTZINGER
 MR. & MRS. JOUS A. VAN ARSDALL
 MR. & MRS. GREGG A. VERMILLION
 REV. & MRS. ROY VIGNEC
 DR. PAUL G. VIGNES
 MR. & MRS. JOY A. VINGERUD
 DR. & MRS. ROY H. VIRAK
 REV. & MRS. PHILIP T. VORVICK
 DR. LOUIS C. WAGNER JR.
 MR. THOMAS B. WAKE
 MR. THOMAS H. WAKE
 MR. & MRS. RICHARD S. WALDEN
 MR. & MRS. STEVEN P. WALL
 MR. & MRS. STEVEN C. WARD
 DR. & MRS. BILL H. WARREN
 DR. & MRS. CALVIN H. WATNESS
 MR. GARY J. WEBER
 MR. MARTIN WEDERBERG
 LCDR DAVID O. WEEKS
 MRS. LILA WENDLANDT
 MR. & MRS. LESTER E. WERNOFSKY
 MR. & MRS. LEONARD C. WESSON
 MR. & MRS. ROGER R. WESTBERG
 MR. & MRS. CARL W. WETTERSTROM
 MRS. INGRID B. WHITE
 MRS. LOIS L. WHITE
 MR. & MRS. PAUL F. WHITE
 MR. & MRS. DONALD P. WICK
 MR. PETER C. WICK SF.
 MISS MARGARET WICKSTROM
 MRS. JOANNE WIDMAN
 MR. & MRS. HAROLD WIDSTEEN
 MR. & MRS. WILLIAM WIEGAND
 MR. & MRS. LESTER K. WIGEN
 DR. & MRS. JAN A. WIKLUND
 MR. & MRS. WALTON F. WIKLUND
 MRS. CARRIEMAE WILDER
 MR. & MRS. DAVID WILLIAMS

MR. & MRS. OSCAR I. WILLIAMS
 DR. JANE WILLIAMSON
 DR. & MRS. SHERMAN M. WILLIAMSON
 MR. & MRS. EDWARD B. WILLIS
 MR. & MRS. J. STANLEY WILLIS
 MR. & MRS. MIKE S. WILLIS
 MRS. VIRGINIA M. WILLMS
 DR. & MRS. GARY WILSON
 MR. & MRS. MATT O. WILSON
 MR. & MRS. DONALD G. WILTSE
 MR. ANDREW WINBERG
 MR. & MRS. ROBERT M. WINTERS
 MR. & MRS. FRANK WISE
 MR. & MRS. PAUL C. WOLD
 MR. & MRS. EDROY WOLOSETH
 MR. & MRS. JOSEPH C. WOOD
 MRS. JOY WRIGHT
 REV. & MRS. ROLAND G. WUEST
 MR. DAVID C. YAGOM
 MR. & MRS. RANJAL YOAKUM
 MR. & MRS. ROBERT A. YOST
 MR. & MRS. JOHN M. YOUNG
 MR. & MRS. BRIAN YOUNGQUIST
 PR DEAN ZUCH & VIRGINIA TALECT

Business/Foundations
 ASHFORD-PC ALDON ROBERTS INS.
 ASSOCIATED STUDENT BODY OF PLL
 BILL GILL LINCOLN-MERCURY
 BREVIK-WHITE PARTNERSHIPS INC
 C & T CONSTRUCTION INC
 C & V AUTO SALES
 CHALKER ENGINEERS INC
 DON'S PARKLAND MORTG
 DRYER MORTUARY
 FARMER'S DAUGHTER
 GALLAGHER CHARITABLE TRUST
 GLORIA'S SCANDINAVIAN GIFTS
 HAROLD LEMAY ENTERPRISES IINC
 KIMBALL'S AUTO CENTER
 MATH FACULTY WIVES
 MERRILL LYNCH-PIERCE-FENNER & SMIT
 PARKLAND TRAVEL SERVICE INC
 PRINTING CONTROL SERVICES
 RETTKOWSKI BROTHERS INC
 SCHOENFELDER-GARDNER FOTM INC
 SMITH TRACTOR & EQUIPMENT CO
 STANDARD PAPER CO
 SUBUREAN REALTY
 TINY'S TIRE
 TOPPING MOTORS INC
 UNION BANK
 WEST COAST FRUIT & PRODUCE
 WESTERN COMMUNITY BANK

Churches
 ASCENSION LUTHERAN CHURCH
 SPOKANE, WA
 FALLAKE FIRST LUTHERAN CHURCH
 SEATTLE, WA
 RETHEL LUTHERAN CHURCH
 BRUSH PRAIRIE, WA
 CHRIST LUTHERAN CHURCH
 SPOKANE, WA
 CREATOF LUTHERAN CHURCH
 SUMNER, WA
 EMMAUEL LUTHERAN CHURCH
 CORNELIUS, OR
 EMMAUEL LUTHERAN CHURCH
 RITZVILLE, WA
 EMMAUS LUTHERAN CHURCH
 EUGENE, OR
 FIRST LUTHERAN CHURCH OF RICHMOND BEACH
 SEATTLE, WA
 GRACE LUTHERAN CHURCH
 SALEM, OR
 GRACE LUTHERAN CHURCH
 WENATCHEE, WA
 HOPE LUTHERAN CHURCH
 ENUMCLAW, WA
 IMMANUEL LUTHERAN CHURCH
 EVERSON, WA
 IMMANUEL LUTHERAN CHURCH
 SILVEFOT, WA
 LAKE CHELAN LUTHERAN CHURCH
 CHELAN, WA
 LAKE RIDGE LUTHERAN CHURCH
 SEATTLE, WA
 LUTHERAN CHURCH OF HOPE
 ANCHORAGE, AK
 MAPLE LEAF LUTHERAN CHURCH
 SEATTLE, WA
 MOUNT ZION LUTHERAN CHURCH
 TACOMA, WA
 OUR SAVIOR'S LUTHERAN CHURCH
 EVERETT, WA
 OUR SAVIORS LUTHERAN CHURCH
 SEATTLE, WA
 PHINNEY RIDGE LUTHERAN CHURCH
 SEATTLE, WA
 PILGRIM LUTHERAN CHURCH
 OTHELLO, WA
 PORTSMOUTH TRINITY LUTHERAN CHURCH
 PORTLAND, OR
 PRINCE OF PEACE LUTHERAN CHURCH
 SEATTLE, WA
 SELBU LUTHERAN CHURCH
 LA CROSE, WA
 SPANAWAY LUTHERAN CHURCH
 SPANAWAY, WA
 ST JOHN'S LUTHERAN CHURCH
 AMERICAN FALLS, ID

ST MARK'S LUTHERAN CHURCH
HAYDEN LAKE, ID
ST MARK'S LUTHERAN CHURCH,
TACOMA, WA
ST PALL LUTHERAN CHURCH
QUINCY, IA
TRINITY LUTHERAN CHURCH

GRESHAM, OR

TRINITY LUTHERAN CHURCH
VANCOUVER, WA
UNIVERSITY LUTHERAN CHURCH
SEATTLE, WA
ZION LUTHERAN CHURCH
CREGER CITY, OR

We are thankful to the following donors who made unique and specified gifts to the Annual Fund.

MR. & MRS. THEODORE N. ALTONEN
MR. & MRS. JOHN M. BECKMAN
MR. & MRS. JACK N. BRIGGS
MS. STACEY DAVIS
MS. FRANCIS DE GERPAIN
MR. & MRS. DONALD V. ETZEL
DR. CLIN J. FAIRBURN
REV. & MRS. JAMES F. FADLAND
MR. & MRS. LAWRENCE F. GREEN
MR. & MRS. LEONARD J. JERKE
DR. & MRS. HARRY E. JOHNSON
MRS. FAT KELLEY
MR. R. JAMES LAKE

MRS. ELLIDA LATHROP
DR. & MRS. J. HANS LEHMANN
MR. ROBERT E. LEHMERR
MR. CHARLES W. MILLER
MISS FIRECA OTTO
MR. GEORGE R. PROESTFIELD
MR. & MRS. ELMER E. RASMUSON
MR. PALL H. STOLZ
MS. ROSEMARIE THOMAS
MR. & MRS. ROBBY L. WEAVER
MS. LENORA B. WEIRICK
MRS. MARIE T. WILSON

MR. & MRS. CHRIS MILLER
MS. IRMGARD MIRANOVA
MRS. ELIZABETH S. MOORE
MR. & MRS. KENNETH MOORE
MRS. INGA B. MORRIS
MR. & MRS. ROBERT MORRIS
MR. & MRS. ELMER MORUD
MRS. PARIE MYKLAND
DR. & MRS. GUNNAR MYRBO
MR. & MRS. VERN NELSON
REV. & MRS. M. EDGAR NESSE
MISS GOROTHY M. NEWCOMER
MS. DOROTHY NICHOLS
MR. & MRS. ARVID J. NILSEN
MRS. SIGRID C. OFSTHUN
MR. & MRS. THOMAS W. OWEN
MRS. ELSIE M. PARKHURST
MRS. EVELYN M. PATTON
MR. EUGENE PEARSON
MR. & MRS. GLENN R. PERRY
MRS. LUVERNE R. PETERSEN
MR. & MRS. GORDON K. PETERSON
MR. & MRS. RICHARD H. PETERSON
MISS KATHI S. PLOEGER
MR. & MRS. W.W. POLLMAN
MR. & MRS. WALT POLLMAN, JR.
MR. & MRS. JOHN R. POSTMAN
MR. & MRS. RONALD PUZEY
MR. & MRS. ULF RASMUSSEN
MR. & MRS. DONALD G. RAU
MR. & MRS. DONALD RICHARDS
MRS. EDMOND RICHARDS
MR. & MRS. L. WILLIAM RILL
MR. & MRS. RONALD A. ROBBEL
MRS. GUDRUN NESS ROMNING
MRS. FLORENCE E. ROSENBLADT
DR. & MRS. JOSEPH RUDE
MR. & MRS. WALTER C. SANDS

MS. ESTHER M. SCHMIDT
MR. & MRS. DARRELL C. SCHRADER
MR. & MRS. KEITH SEAVY
MR. & MRS. STEVEN SEEGMILLER
MR. & MRS. BRIAN SHANAFELY
MR. & MRS. BJARNE SLIND
DR. & MRS. OLE SLINO
MR. & MRS. WILFRID K.G. SMITH
MR. & MRS. ROBERT F. SPIEGLE
MISS LAUREN K. STANLEY
MISS CHRISTINE R. SUND
MR. & MRS. JOHN E. SUND
MR. & MRS. DAVID C. SWINEHART
MR. & MRS. T.A. TATTERSON
MS. ETHEL TELBAN
MR. & MRS. VERN THUMBERG
MR. & MRS. HARTFORD P. THUNE
MR. & MRS. GUNAR H. TRANUM
MS. SUSAN K. TRETTEVIK
MR. ROBERT J. TRONCSEN
MR. & MRS. JOHN L. TUCKER, JR.
MR. CARL TWEITEN
MR. & MRS. HARVIN VASBOE
MR. & MRS. NOEL T. VAUGHN
MR. & MRS. LENNART A. VIK
MRS. ANN VISCHANSKY
MR. & MRS. PETER WALLERICH
MR. MIKE WALSH
MR. & MRS. WILLIAM M. WATSON
MR. & MRS. RAY E. WERNER
DR. & MRS. WILLIAM MEYERHAUSER
MR. CHAS J. WILLIAMS
MR. & MRS. VINCENT C. WILLIAMS
MRS. ODNY WISE
MISS BERNEICE M. WOODS
MR. & MRS. ALFRED G. WRIGHT
MRS. ALMA WUEST
MS. JANICE LEE YOSHIWARA

ANNUAL FUND GIFTS \$100 — \$239

MRS. JEANNE F. MAGLIN
REV. & MRS. WILLIAM W. BASH
MR. & MRS. BRUCE T. BJERKE
DR. & MRS. CHAUNCEY G. BLY
MR. & MRS. HENRY L. BOTTEMILLER
DR. & MRS. STANLEY BRUE
MR. & MRS. NEIL R. BRYANT
MR. THOMAS O. CARLSON
MR. & MRS. THEODORE C. CARLSTROM
MR. & MRS. EDUARD CATTANI
MR. & MRS. D. CHUN
MR. & MRS. HOWARD E. CONKLE
PROF. & MRS. LAWRENCE D. CRESS
MR. & MRS. MARK DURIS
MR. & MRS. RICHARD D. ENQUIST
REV. & MRS. FRANK L. ERICKSEN
DR. & MRS. HENRY J. ERNEST
MR. & MRS. JERRY FLODIN
MR. & MRS. MELVIN S. FOSTER
MR. & MRS. RUSSELL A. FRYE
MR. & MRS. GEORGE F. GHILARDUCCI
MR. & MRS. JERRY L. GLENN
MR. DAVID F. HALE
MR. & MRS. PAUL HAUGE
MR. GENE HAUGO
MR. & MRS. JOHN G. HENSEL
MS. LORI J. HUSETH

DR. LUCILLE M. JOHNSON
DR. & MRS. PHILIP G.C. JOHNSON
MR. DOUGLAS S. KNAPP
DR. & MRS. JAMES F. KNAPP
MR. & MRS. ROBERT L. LANDAU
MR. DAVID Z. LEVINE
MR. & REV. RICHARD W. LINDBERG
MR. & MRS. CHARLES O. LOCK
MR. & MRS. JAY D. PABLE
MRS. RUTH MC BRIDE
MR. & MRS. EARL K. MC CUNE
MR. & MRS. KEVIN L. MICHAEL
MR. & MRS. STANLEY MORRIS
MR. S.J. NELSON
CAPT. & MRS. GUNNAR OLSBORG
MR. & MRS. WILLIAM D. PRITCHARD
MS. LUCIASE K. RANDALL
MR. & MRS. LEON E. REISBERG
MR. & MRS. E.C. RETKOWSKI
MR. WESTER L. SALGEN
MR. & MRS. RICHARD L. SCHROEDER
REV. & MRS. REINHOLD H. SCHWINDT
DR. JOHN L. SIEMENS
DR. RICHARD W. SLATTA
MR. & MRS. W.M. A. THORESEN
MR. & MRS. THOMAS TORREN
MR. KEN WILLIAMS JR.

ANNUAL FUND GIFTS up to \$100

(alumni are in class listing)

MISS JEAN M. ALFSEN
MISS KELLY ALLEN
MR. JAMES A. AMET
MR. & MRS. ROGER ANDERSON
MR. & MRS. ROBERT F. ATHOW
MR. & MRS. ROBERT AUSENHUS
MRS. JULIE AUSNES
MR. & MRS. INGEMAR BACKLUND
MR. & MRS. VICENT BAKER
MR. & MRS. W. W. BEACHNER
MS. SUSIE BEADOR
MR. & MRS. HAROLD J. BECK
MR. JOHN P. BENEDICT
MRS. PARION L. BEATON
MR. EDWARD P. BERG
MS. HELEN L. BERG
MS. CLARICE L. BERGGREN
MS. VINA BERTELSEN
MR. & MRS. ADOLPH BETHKE
MR. OLFYD BLACKSTAD
REV. & MRS. NORBERT J. BOER
MR. & MRS. ARNE H. BOHN
MR. HOWARD BOLLEPUD
MS. MARGIE BROKAW
MR. & MRS. ALBERT L. BRUECK
MR. & MRS. ROY H. BRYANT
MR. & MRS. RICHARD BRYNESTAD
MRS. FLORENCE V. BUCK
MR. & MRS. TYLER CAPLIN
MR. & MRS. CHARLES L. CARLISLE
MR. JALE CARLSON
MR. & MRS. LEWIS J. CARLSON
MR. & MRS. WARREN CARLSON
MS. MARGARET R. CHRISTOPHER
MR. ROBERT L. COLEY
MR. RAY CONSIGLIO
MR. & MRS. JAMES D. CORNELIUS
MR. DON DALE
DR. & MRS. CARROL DEROWER
MR. & MRS. MAXWELL E. DICKS
MR. & MRS. IVER DRIVSTUEN
MR. & MRS. JAMES F. DUKLETH
MS. LILLY DUVAL
MR. & MRS. WILLIAM M. EDDY
MRS. EYRICK ELLINGSON
MS. ELEANOR A. ELY
MR. & MRS. ROBERT EVANS
MR. & MRS. EMER K. FUJERMEDAL
DR. WAFER A. FRYE
MR. HILTON B. GARDNER
MR. & MRS. KENNETH GARNER
MRS. FEAF L. GINTHER
MR. & MRS. PEDER GRIMSTAD
MR. CHESTER H. GRIMSTAD
MS. SYLVIA K. GROSS
REV. & MRS. ORIN S. GUDMUNSEN
MR. & MRS. O.A. GUNDERSON
MR. BERT HAGG
MRS. ANNA B. HARRINGTON

MS. HAZEL HARSTAD
MR. & MRS. GEORGE V. HARTMAN
MR. & MRS. ARNOLD E. HARTVIGSEN
LTC. & MRS. TORVAL J. HAUGEN
TOMOKO HAYES
MRS. BEATRICE L. HAYNES
MS. EILEEN HEGGERNESS
MR. & MRS. JEROME A. HERFINDAHL
MR. & MRS. J. EDWARD HILL
MR. & MRS. CLYDE HINSCHBERGER
MR. & MRS. SELVER J. HJELMELAND
MS. EVELYN L. HOLT
MR. SUNNAR HORGEN
MRS. MARIAN C. HORNER
MRS. & MRS. DANIEL HUTCHISON
MR. & MRS. EARLENE G. IRONS
DR. ANDREW H. ISAACS
MR. KYLE JANSSON
MR. JOHN G. JENNINGSON
MR. ROBERT W. JEFFERSON
MRS. MYRTLE JEPSEN
MR. ANDERS H. JOHANNESSEN
MRS. AGNES M. JOHNSON
MR. & MRS. BERTIL E. JOHNSON
MR. & MRS. DAVID W. JOHNSON
MS. KAREN E. JOHNSON
DR. & MRS. MURRAY L. JOHNSON
MR. & MRS. RICHARD JOHNSON
MR. & MRS. VALDEMAR JOHNSON
MS. SANDIE A.L. JONES
MR. & MRS. THEODORE D.H. KARL
MR. & MRS. HARVEY A. KESSEL
MR. & MRS. ERNEST KIESOW
MRS. DAGMAR QUEVLI KNIGHT
MR. & MRS. JOHN E. KUULA
MR. & MRS. LLOYD P. KVERNVIK
MS. SYDA A. LANGLOW
MR. & MRS. VERNON LARSEN
MR. & MRS. DAVE P. LARSON
MR. & MRS. E. G. LARSON
DR. & MRS. BRUCE A. LEGLER
DR. HAROLD J. LERAAS
MS. JUDITH H. LERAAS
MR. & MRS. EARL B. LILLEVIK
MR. KALT LINDBERG
MR. & MRS. STANLEY LINDWOOD
MR. & MRS. GUS O. LINGWALL
MR. TED E. LINHAM
MR. E.E. LUDWIG
MR. & MRS. OLAV T. LUNDE
DR. & MRS. ROBERT T. LUNDEEN
MR. & MRS. ROBERT MACDICKEN
MS. CAROL M. MAGELSEN
MS. SARAH E. MAGELSEN
DR. & MRS. THOMAS A. MARCH
MS. HAZEL W. MAREK
MRS. ASTA MARK
MS. Y. DAWN GODEWIN MC QUEEN
MR. JOHAN MEHLUM
MS. SUSAN A. MELDRUM

BUSINESSES

(all Annual Fund Donors — including matching companies and foundations)

A & W FOOTHEER
A&M ENGINEERS INC
ACME CONCRETE COMPANY
ADVANCED MOBILE PHONE SERVICE INC
AEROSPACE CORP
AID ASSOC FOR LUTHERANS
AIRCRAFT FREIGHT CORPORATION
ALASKA AIRLINES
ALBERTSONS INC
ALFAC CORPORATION
AMERL CORPORATION
AMERICAN BRANDS INC
AMERICAN MARINE BANK
AMERICAN STEEL
AM TELEPHONE & TELEGRAPH CO
ANGLOPHANIA LTD
ANONYMOUS
ARTHUR ANDERSON & CO
ASHFORD-ALCOA ROBERTS INS
ASSOCIATED GROCERS INC
CLY F. ATKINSON COMPANY
FARMERWORKS INC
FARFOLD & MARTIN
GARTHELL DRUG COMPANY
HASIL BROTHERS FARM
HASKIN ROFRINS
HATFIELD MEMORIAL INSTITUTE
HEBBS DELI
HILL GILL LINCOLN-MERCURY
HINKELWALT INC
HOEING COMPANY
HOCK HEFF
HREYD-WHITE PARTNERSHIPS INC
FRANK BRICKS MANUFACTURING COMPANY
HRYAN & HALEY
ELECTRO-SPICE FOODS INC
HODS JAZZ RECORDS
BUDGET REIT-A-CAR OF TACOMA, INC
C & W AUTO SALES
CAMPBELL BROTHERS INC
CAMPBELL SOUP CO
CAPTEE HAWLEY HALE STORES INC
CASCADE NATURAL GAS CORPORATION
CENTER ELECTRIC CO
CENTRAL LIFE ASSUR CO OF IOWA
CERTAIN-TEED PRODUCTS CORP
CHALKER ENGINEERS
CHRYSLER CIL CO
CHEVRON U.S.A.
CIGNA CONNECTICUT GEN INS CORP
COFFEY'S FRAMES ETC
COLEWELL FANKER
COLUMBIA BAKERY
COMPUTER CONSULTING TECHNOLOGIES
CONCRETE TECHNOLOGY CORPORATION
CONSOLIDATED FOODS CORP
CONSOLIDATED FREIGHTWAYS INC
CONTAINER CORPORATION OF AMERICA
COOPERS & LYBRAND
CORP FOR PUBLIC BROADCASTING
CRAFTSMAN & MET PRESS PRINTERS
CRITCH CORPORATION
CARTICOLD INC
C. W. CEVIN INC
DIGITAL EQUIPMENT CORP
DON SWANSON MOTORS
DOL CHEMICAL CO
EDMONDS BOOKSHOP
EVUMCLAW MEDICAL SURGICAL CLINIC
ERAST & WINNEY
ERAST & WINNEY CPA'S PC
EVANS PRODUCTS COMPANY
FARMER'S DAUGHTER
FARMERS GROUP INC
FERRODILE PHARMACY
FIRST INTERSTATE BANK OF OREGON
FIRST INTERSTATE BANK OF WA N.A.
KENNETH AND MARGARET FISHER
FLETT DAIRY
JOHN FLUKE MFG COMPANY INC
FORD MOTOR COMPANY FUND
NEAL F. FOSSEEN

FREIGHT EXPEDITORS
THE GENERAL FOODS FUND INC
GENERAL MOTORS CORPORATION
GENERAL TELEPHONE & ELECTRONICS
GEORGIA-PACIFIC CORP
GLORIA'S SCANDINAVIAN GIFTS
GRACE FOUNDATION INC
GRAYBAR ELECTRIC COMPANY INC
GREAT WESTERN MALTING
GRONINGER & COMPANY INC
GULL INDUSTRIES INC
JOHN I. HAAS INC
JOHN HANCOCK MUTUAL LIFE INS CO
HAROLD LEMAY ENTERPRISES INC
HARPER & ROW PUBLISHERS INC
HARTSTONE ISLAND POTTERY
HEWLETT-PACKARD CO
HOLIDAY HOUSE TRAVEL SERVICE
HONEYWELL INC
HOLGHTON PIPPLIN COMPANY
HUMAN HOSPITAL TACOMA
ITT CORPORATION
INTERNATIONAL BUSINESS MACHINES CO
VEHN W. JOHNSON & SONS INC
JOHNSON & JOHNSON CONSTRUCTION INC
K PART CORPORATION
KAISER ALUMINUM & CHEMICAL CORPORATION
KIMBALL'S AUTO CENTER
KIRO RADIO & TELEVISION
KLAUSEF CORP
KNIGHT VALE & GREGORY
KNOX RADIO & TELEVISION
LAIRD, NORTON TRUST COMPANY #2
LAKEWOOD GALLERY
LARRY C. KING HOMES
LAYRITE PRODUCTS COMPANY
LIBERTY MUTUAL INSURANCE COMPANY FLAC/
LIBERTY MUTUAL FIRE INSURANCE
THE CHAS. M. LILLY COMPANY
LONGVIEW PUBLISHING COMPANY
LUNDGREN DEALERS SUPPLY INC
LUTHERAN FROTHERHOOD
LUTHERAN MUTUAL LIFE INS CO
MARK STANLEY'S
THE MASSART COMPANY
MAYNE NICKLESS INC
MC BRIDE CARDS & GIFTS INC
MC CALL CIL AND CHEMICAL CORPORATION
MERRILL LYNCH
MERRILL LYNCH-PIERCE-FENNER
MEYER FLOOR COVERING
MID-MONTAIN CONTRACTORS INC
MILES SAND & GRAVEL CO
MINNESOTA MINING AND MANUFACTURING (3M)
MORGAN GUARANTY TRUST CO
MOUNTAIN BELL
MOUNTAIN VIEW MEMORIAL PARK
MR. REALTY CORP
NALLEY'S FINE FOODS
NATIONAL MEDICAL ENTERPRISES INC
NATIONAL PUBLIC RADIO
NEW YORK LIFE FOUNDATION
NORDSTROM
NORTHER TELECOM INC
NORTHERN LIFE INSURANCE COMPANY
NORTHWEST AIRLINES INC
NW MUTUAL LIFE INS CO
NORTHWEST NATURAL GAS COMPANY
NORTHWESTERN GLASS COMPANY
OAKLAND AMERICAN CORP
OLD NATIONAL BANK CORPORATION
OLSON/WALKER ARCHITECTS P.S.
OLYMPIA CHORALE & LIGHT OPERA
OLYMPIC STAIN
OSBERG CONSTRUCTION COMPANY
OXYGEN SALES & SERVICE
PSF INDUSTRIES INC
PACCAR FOUNDATION INC
PACIFIC AMERICAN COMMERCIAL COMPANY
PACIFIC COCA COLA BOTTLING CO
PACIFIC FIRST FEDERAL SAVINGS
PACIFIC GAMBLE ROBINSON COMPANY
PACIFIC IRON & METAL COMPANY



STANDARD PAPER CO
STERLING BRUE INC
STEVEERING SERV OF AMERICA
STOLTZ COMPUTERS INC
SUPERIOR LINEN SERVICE
TAP ENGINEERING CORP
TANDY CORPORATION/RADIO SHACK
TAT TATFENSON INS CO
TELEVISION SERVICE CTR
TIAV'S TIE
THE BANK OF TOKYO LTD
TRAVELERS INSURANCE COMPANIES
TRIBUNE CREDIT UNION
ULCCI & SON INC
UNION BANK
UNITED PACIFIC/RELIANCE INSURANCE CO
UNITED TELEPHONE COMPANY OF THE PW
UNITED TECHNOLOGIES CORP

VARIA
WBA
WIKAM WALKER & SONS INC
WASHINGTON MUTUAL SAVINGS BANK
WASHINGTON NATURAL GAS COMPANY
WASHINGTON STATE AUTOMOBILE DLRS ASSOC
THE WASHINGTON WATER POWER CO
WELLS FARGO BANK
WEST COAST FRUIT & PRODUCE
WEST COAST GROCERY
WESTER HOTELS
WESTERN COMMUNITY BANK
WESTERN PUBLISHING CO INC
WESTERN FOREMANS ASSOC
WHITACE ENGINEERS INC
WILCO FARMS INC
WILLIF CAP AND GOWN COMPANY
WOODCROFT & CO INC
WRIGHT-SMUCHART INC

CHURCHES

ANAZING GRACE LUTHERAN CHURCH
ANCHORAGE, AK
AMERICAN LUTHERAN CHURCH
BALLAKE FIRST LUTHERAN CHURCH
SEATTLE, WA
BETHEL LUTHERAN CHURCH
BRUSH PRAIRIE, WA
BETHLEDA LUTHERAN CHURCH
EUGENE, OR
BETHLEHEM LUTHERAN CHURCH
PORTLAND, OR
BETHLEHEM LUTHERAN CHURCH
TACOMA, WA
BURLINGTON LUTHERAN CHURCH
BURLINGTON, WA
CENTRAL LUTHERAN CHURCH
ANCHORAGE, AK
CENTRAL LUTHERAN CHURCH
EVERETT, WA
CHRIST LUTHERAN CHURCH
AURORA, OR
CHRIST LUTHERAN CHURCH
EDMONDS, WA
CHRIST LUTHERAN CHURCH
SPokane, WA
CHRIST LUTHERAN CHURCH
TACOMA, WA
CHRIST LUTHERAN CHURCH
WALLA WALLA, WA
CHRIST THE KING LUTHERAN CHURCH
MILTON-FREEWATER, OR
CHRIST THE KING LUTHERAN CHURCH
SNOHOMISH, WA
CREATER LUTHERAN CHURCH
SUNNER, WA
DENNY PARK LUTHERAN CHURCH
SEATTLE, WA
EDISON LUTHERAN CHURCH
BOW, WA
EMANUEL LUTHERAN CHURCH
CORNELIUS, OR
EMANUEL LUTHERAN CHURCH
RITZVILLE, WA
EMMANUEL LUTHERAN CHURCH
BREMERTON, WA
EMMANUEL LUTHERAN CHURCH
MOSCOW, ID
EMMANUEL LUTHERAN CHURCH
TACOMA, WA
EMMAUS LUTHERAN CHURCH
EUGENE, OR
FAITH LUTHERAN CHURCH
NORTH BEND, OR
FAITH LUTHERAN CHURCH
PORTLAND, OR
FAMILY OF GOD LUTHERAN CHURCH
TRACYTON, WA
FIRST LUTH CH OF RICHMOND BEACH
SEATTLE, WA
FIRST LUTHERAN CHURCH
ASTORIA, OR
FIRST LUTHERAN CHURCH
BOTHELL, WA
FIRST LUTHERAN CHURCH
ELLENBURG, WA
FIRST LUTHERAN CHURCH
ELLENBURG, WA
FIRST LUTHERAN CHURCH
KENNELICK, WA
FIRST LUTHERAN CHURCH
KEYCOKAN, AK
FIRST LUTHERAN CHURCH
POULSBO, WA
GETTHERANE LUTHERAN CHURCH
PORTLAND, OR
GETTHERANE LUTHERAN CHURCH
TACOMA, WA
GETTHERANE LUTHERAN CHURCH
SEATTLE, WA
GOOD HOPE LUTHERAN CHURCH
LENORE, ID
GRACE LUTHERAN CHURCH
BELLEVUE, WA
GRACE LUTHERAN CHURCH
DES MOINES, WA
GRACE LUTHERAN CHURCH
SALEM, OR
GRACE LUTHERAN CHURCH
WENATCHEE, WA
HOLY TRINITY LUTHERAN CHURCH
EPHRATA, WA
HOLY TRINITY LUTHERAN CHURCH
PORT ANGELES, WA
IMMANUEL LUTHERAN CHURCH
EVERSON, WA
IMMANUEL LUTHERAN CHURCH
MISSOULA, MT

IMMANUEL LUTHERAN CHURCH
SILVERTON, OR
IMMANUEL LUTHERAN CHURCH
WOODBURN, OR
LAKE CHELAM LUTHERAN CHURCH
CHELAN, WA
LANERIDGE LUTHERAN CHURCH
SEATTLE, WA
LORD OF LIFE LUTHERAN CHURCH
RENTON, WA
LUTHERAN CH OF THE GOOD SHEPHERD
OLYMPIA, WA
LUTHERAN CHURCH OF AMERICA
MAPLE LEAF LUTHERAN CHURCH
SEATTLE, WA
MOUNT ZION LUTHERAN CHURCH
TACOMA, WA
MOUNTAIN VIEW LUTHERAN CHURCH
PUYALLUP, WA
NORTH PACIFIC DIST ALD WOMEN
OUR REDEEMER LUTHERAN CHURCH
EUGENE, OR
OUR SAVIOR LUTHERAN CHURCH
ISSAQUAH, WA
OUR SAVIORS LUTHERAN CHURCH
EVERETT, WA
OUR SAVIORS AMERICAN LUTH CH
CHESTER, MT
OUR SAVIORS LUTHERAN CHURCH
BREMERTON, WA
OUR SAVIORS LUTHERAN CHURCH
SEATTLE, WA
OUR SAVIORS LUTHERAN CHURCH
EELLINGHAM, WA
PEACE LUTHERAN CHURCH
SILVANA, WAAA
PENINSULA LUTHERAN CHURCH
GIG HARBOR, WA
PHINNEY RIDGE LUTHERAN CHURCH
SEATTLE, WA
PILGRIM LUTHERAN CHURCH
OTHELLO, WA
PORTSMOUTH TRINITY LUTHERAN CH
PORTLAND, OR
PRINCE OF PEACE LUTHERAN CHURCH
SEATTLE, WA
RENTON LUTHERAN CHURCH
RENTON, WAA
SELBU AMERICAN LUTHERAN CH WOMEN
SELBU LUTHERAN CHURCH
LA CROSSE, WA
SPANAWAY LUTHERAN CHURCH
SPANAWAY, WA
ST ANNE'S LUTHERAN CHURCH
BELLEVUE, WA
ST JOHNS LUTHERAN CHURCH
AMERICAN FALLS, ID
ST MARY'S LUTHERAN CHURCH
TACOMA, WA
ST MATTHEW LUTHERAN CHURCH
BEAVERTON, OR
ST PAUL LUTHERAN CHURCH
ONTARIO, OR
ST PAUL OF SAMASOLS LUTHERAN CH
BORING, OR
ST PALLS OF SHOREWOOD
SEATTLE, WA
TRINITY ALCH
CHESTER, MT
TRINITY LUTHERAN CH OF LYNNWOOD
LYNNWOOD, WA
TRINITY LUTHERAN CHURCH
RONNERS FERRY, ID
TRINITY LUTHERAN CHURCH
ENUNCLAM, WA
TRINITY LUTHERAN CHURCH
EVERETT, WA
TRINITY LUTHERAN CHURCH
GRESHAM, OR
TRINITY LUTHERAN CHURCH
LEWISTON, ID
TRINITY LUTHERAN CHURCH
SILVERTON, OR
TRINITY LUTHERAN CHURCH
TACOMA, WA
TRINITY LUTHERAN CHURCH
VANCOUVER, WA
ZION LUTHERAN CHURCH
OAVENPORT, WA
ZION LUTHERAN CHURCH
KENT, WA
ZION LUTHERAN CHURCH
OREGON CITY, OR
ZOAR EVANGELICAL LUTHERAN CH
CANBY, OR
ZOAR LUTHERAN CHURCH WOMEN

FOUNDATIONS

(all Annual Fund Donors)

AETNA LIFE & CASUALTY FOUNDATION INC
ALCOA FOUNDATION
ALLIET STORES FOUNDATION INC
AM TELEPHONE & TELEGRAPH FOUNDATION
KOPMAN ARCHIBALD CHARITABLE FOUNDATION
ARTHUR ANDERSEN & COMPANY FOUNDATION
ASARCO FOUNDATION
ATLANTIC FISHFIELE FOUNDATION
EELAMY TACOMA FOUNDATION (PAUL P.)
BEMIS COMPANY FOUNDATION
EISHOF FOUNDATION
BLUE HELL INC FOUNDATION
BORDEN FOUNDATION
THE BRISTOL-MYERS FUND
FUCYALS-EPIC FOUNDATION INC
EURLINGTON NORTHERN FOUNDATION
CARNATION COMPANY FOUNDATION
CENEX FOUNDATION
CHENEY (BEN B.) FOUNDATION
THE CHEVON FUND OF THE SEATTLE PCYA
CONTINENTAL GROUP FOUNDATION INC
DART & WEAFT FOUNDATION
DELUXE CHECK PRINTERS FOUNDATION
DRESSER FOUNDATION
EG&G FOUNDATION
ERNST & WINNEY CPA'S FOUNDATION
EXXON EDUCATION FOUNDATION
FIRST INTERSTATE BANK OF WASHINGTON FCYA
FIRST NAT'L BANK OF CHICAGO FOUNDATION
THE J.C. FISHER CHARITABLE FOUNDATION
FUCHS FOUNDATION (GOTTFRIED & MARY)
GENERAL HILLS FOUNDATION
GEORGIA-PACIFIC FOUNDATION
GLASER FOUNDATION
GREAT NORTHWEST FOUNDATION
H&AS FOUNDATION (SAUL & DAYEE G.)

HKEYWELL FOUNDATION
THE ITT PAYCNIER FOUNDATION
JOHN LEEFE FOUNDATION
KILWORTH FOUNDATION (FLORENCE B.)
KILWORTH FOUNDATION (WILLIAM)
MC GRAL-HILL FOUNDATION
KCONRELL DOUGLAS FOUNDATION
KEDRONIC FOUNDATION
THE MFCR COMPANY FOUNDATION
KEMCC FOUNDATION INC
PILLSBURY CO FOUNDATION
PRICE WATERHOUSE FOUNDATION
THE PRUDENTIAL FOUNDATION
PUBLIC BROADCASTING FOUNDATION
RAINFIELD CORPORATION FOUNDATION
READER'S DIGEST FOUNDATION
RELIANCE INSURANCE COS FOUNDATION
SCHNEIDER-GARONER FOUNDATION INC
SEARS ROEBUCK FOUNDATION
SHELL COS FOUNDATION INC
SKINNY FOUNDATION
SUNSTRAND CORPORATION FOUNDATION
TETRAONIX FOUNDATION
TELEDYNE CHARITABLE TRUST FOUNDATION
TICOR FOUNDATION
TRN FOUNDATION
THE JFS FOUNDATION INC
UNION CIL CO OF CALIFORNIA FCYA
UNION PACIFIC RAILROAD FOUNDATION
UNIVAF FOUNDATION
U S EYFSUF FOUNDATION INC
THE WASHINGTON TALEY FOUNDATION
WENTWORTH FOUNDATION-CHEVROLET CO
WESTINGHOUSE EDUCATIONAL FOUNDATION
THE WELLENBERG FOUNDATION

THE HERITAGE SOCIETY

Members of the Heritage Society are those individuals who have included Pacific Lutheran University in some type of deferred gift-bequest, charitable trust, revocable trust, charitable gift annuity, life insurance, pooled income fund agreement, or gift of a residence or farm with a retained life estate. Membership is not based on the amount of the deferred gift. The sole criterion is the remembrance of Pacific Lutheran University in one's estate planning. The purposes of the Heritage Society are:

To show gratitude and recognition to those who have expressed concern for PLU by providing for a deferred gift.

To assist members of the Society in their on-going estate planning.

To encourage others to become members of the Society.

The following roster lists Heritage Society Members of record as of April 1983.

ANONYMOUS (5)
MR. AND MRS. JOHN AAKRE
MISS JEAN ALFSEN
MR. AND MRS. ELMER ANDERSON
REVEREND AND MRS. BOB ANDERSON
MRS. PAV EARTON
MR. AND MRS. R. GARY BAUGHN
REVEREND AND MRS. LUTHER BENFRIER
MRS. CLIFTON BENSON
MR. AND MRS. JERRY BENSON
MR. AND MRS. MIKE BENSON
MR. AND MRS. DAVID BERTNSEN
MR. J. RECEAT BILLS
MISS ANNAFELLE BIRKSTOL
MISS GRACE BIRKSTOL
DR. AND MRS. RICHARD BLANKAL
MR. AND MRS. CORNELIUS BLOP
MR. AND MRS. HARVIN C. BOLLANE
MR. AND MRS. MELVIN BOONE
MR. AND MRS. ROLD ROYD
MR. VINCE BROWN
MR. AND MRS. APT-HP W. BRUNNER
MR. AND MRS. WAYNE RUCK
MISS MARLE RUII
MR. AND MRS. SCOTT BUSER
MRS. AND MRS. JOHN R. PUSTAG
REVEREND F. A. CARSHACCA
REVEREND AND MRS. ERNEST COLLARE
MR. AND MRS. RONALD COLTON
MR. AND MRS. J. WALTER DAVIS
MR. AND MRS. DALE F. DILLINGER
MISS INEZ H. ECKBLAD
MR. AND MRS. TALMAGE EDMAN
REVEREND AND MRS. ART ELLICKSEN
MR. OSCALD ETZEL
MR. AND MRS. GERALD EVANSON
MR. AND MRS. JAMES R. FECK
MR. AND MRS. SAMMY FIFE
MR. AND MRS. GEORGE GALLAWAY
MR. AND MRS. NORMAN GERKEN
MR. AND MRS. JAMES GIRVAN
MR. AND MRS. CLARE GRAMM
MRS. SHAFON P. GREENE
MR. AND MRS. GARY HAREDAK
MR. AND MRS. OTTO T. HABEDAK
MR. AND MRS. ARTHUR HANSEN
MR. AND MRS. OALE HANSEN
MR. PAUL P. HEGSTAD
MR. AND MRS. ED HINDERLIE
MR. S. M. HULSMAN
MR. AND MRS. KENNETH JACOBS
MR. J. R. JACOBSON
MR. AND MRS. WILTON T. JENSEN
MR. AND MRS. JOHN JOHNSON
MRS. LINNA JOHNSON
MR. AND MRS. THEODORE O. M. KARL
MR. AND MRS. PHILLIP G. KAYSER
MRS. FAT KELLEY
MRS. KATHARINE KIDD
MRS. ERNA KILPATRICK
MR. AND MRS. WILBERT P. KOCH
REVEREND AND MRS. EDGAR LARSEN
REVEREND AND MRS. ORLANDO A. LEE
MRS. ANNE L. LONG
MISS LOIS K. LUCWIE
MS. SANDRA MARZOLF

MRS. SOPHIE MATSEN
REVEREND AND MRS. CHARLES MAYS
REVEREND AND MRS. JOHN MILBRATH
MR. BERNARD S. MILLER
MRS. PATMARINE MOAROE
DR. AND MRS. ROBERT MORTVEDT
REVEREND LYNDEN K. MURK
MR. ROBERT B. NELSON, JR.
MR. LARS NERLAND
REVEREND AND MRS. PILTON NESVIG
REVEREND AND MRS. HARVEY NELLEFE
MR. AND MRS. ROBERT NISTAD
MR. AND MRS. JAMES NOKLEBERG
MR. AND MRS. FLOYE OEREG
MR. AND MRS. CLIFFORD O. OLSON
MR. AND MRS. JON OLSON
REVEREND AND MRS. EUGENE PERRY
MR. AND MRS. JAMES PETERSON
MR. LYNN R. PETTIT
MR. AND MRS. FREDERICK POLCHOW
MRS. AGRA PONDER
MR. WILLIAM RAY
DR. AND MRS. WILLIAM O. RIEKE
DR. ALAN M. ROWBERG
MR. AND MRS. DOUGLAS RUECKER
REVEREND HAROLD RLODDICK
MRS. ROSEMARY SALLIS
MR. FRED SCHEEL
MR. AND MRS. J. A. SCHIEPPAN
REVEREND AND MRS. FRED SCHNAIPLE
MR. JAVIC J. SCHNLR
MR. SE SCPIVNER
DR. JAMES SLATER
MR. AND MRS. JAMES SPARKS
REVEREND AND MRS. CAVID STEEN
MRS. VAIYH STERN
MR. DAVID STEVENS
MR. L. J. THOMPSON
MR. AND MRS. DON THORSON
MISS CATHARDE TITAGELSTAD
REVEREND AND MRS. OTTO TOLLEFSON
REVEREND AND MRS. E. SILAS TORVEND
MISS EVELYN TORVEND
MR. AND MRS. HEAFY TREFDL
MR. JAY THORSDALE
MR. AND MRS. CALVIA WATNESS
MRS. INIL H. WEBBER
MR. AND MRS. ELMER WHITE
MRS. PATRICIA WHITE
MR. AND MRS. GONCEA WINSLEY
MRS. LUY FLIGHT
MRS. GEDGIANN YOLNE
MR. AND MRS. WILLIAM P. YOUNG

ALUMNI DONORS BY CLASS

Alumni who have given to the Annual Fund are listed by class. If an alum is married to an alum, their gift has been split and listed accordingly. The percentage and dollar amount indicates the participation of the class during the 1982/83 fiscal year.

TOP TEN CLASSES IN ANNUAL FUND GIVING BY DOLLARS CONTRIBUTED

Rank	Class Year	Gifts
1	1963	\$11,805.98
2	1955	11,532.82
3	1958	10,541.66
4	1953	9,357.37
5	1961	8,745.00
6	1972	8,460.00
7	1970	8,441.50
8	1957	8,284.00
9	1954	7,484.32
10	1971	7,402.26

Pre-1916
Donors 1 11%
Gifts \$30.00
HANSEN, CARL L.
STORAASLI, HJALMAR

1916-20
Donors 3 21%
Gifts \$1,740.00
GULHAUGEN, THEODORE (CHRISTENSEN)
MORKEN SR., EDWIN A. (MORKEN)
RANDALL, LOUISE K. (DAHL)

1921
Donors 1 20%
Gifts Not Listed
HENNINGSEN, OLGA J. (HAUKE)

1923
Donors 1 25%
Gifts Not Listed
BULTI, MABLE

1925
Donors 2 25%
Gifts \$250.00
KIEL, HENRY
KNUTZEN, ARTHUR J.

1926
Donors 1 13%
Gifts Not Listed
COLTON, CARL

1927
Donors 3 25%
Gifts \$350.00
FRENCH, WALTER
FRENCH, CHRISTINE (KNUTZEN)
LUND, CLARENCE P.

1928
Donors 5 21%
Gifts \$900.00
DAUGHTERS, SYLVIA (LARSON)
FREDRICKSON, HANNA (ANDERSON)
HAMMARSPEN, PALMA C. (JOHNSON)
JACOBBS, STELLA (SAMUELSON)
JOHNSON, SOPHIE (PETERSON)

1929
Donors 6 33%
Gifts \$1,746.63
BERNTSEN, IDA A. (MINDERLIE)
BERTELSEN, DAGMAR (HAGENESS)
BOLSTAD, INGEBORG P.
JACOBSON, ERLING T.
JOHNSON, JOHN M.
ZIELSDORF, A.R.

1930
Donors 14 39%
Gifts \$4,746.50
BLACK, LEONIA M. (ELEMENS)
CRONQUIST, GEORGE L.
DAHL, J. STANLEY (SPECK)
ELSNER, VIDA A. (TAK)
EVJENTH, THEODORE W.
GOFLEJUD, INGA M.
JACOBSON, H. (STADLE)

LANE, GEORGE D.
NELSON, MIRIAM D. (HEIMDAHL)
NELSON, FAULINE R. (LARSON)
OLSEN, C. ARTHUR
SCHEEL, FREDRICK W.
SCHIERMAN, JOHN A.
STENDAL, CHRISTINE (JOHNSON)

1931
Donors 8 29%
Gifts \$3,155.00
ANDERSON, HERMAN E.
HAAGEN, NINA N. (SWANSON)
HAGENESS, T. OLAV
LARSON, EDGAR R.
LEE, FRED (KNUTZEN)
GUALI, MILLARD C.
SCHIERMAN, CORA S. (GOPLERUD)
VIEBRICK, ALMA M. (GRANDE)

1932
Donors 5 12%
Gifts \$1,360.00
GOETZMAN, MARGARET M. (PORATH)
KNUTZEN, EINER
RASMUSSEN, WILLIAM C.
VELTON, MURIEL (WATTS)
WRIGHT, AMELIA A. (HOLMQUIST)

1933
Donors 3 13%
Gifts \$375.00
LERBACK, E. RAY
SCORE, STANLEY
SIVERTSON, ANGELA (JACOBSON)

1934
Donors 11 44%
Gifts \$2,855.00
BOHRMAN, CLARA F. (FJERMEDAL)
FOSNESS, ELLA M. (JOHNSON)
HANSEN, JENNIE (LEE)
JENSEN, NORMAN W.
KVAMME, LOUISE E. (MILLER)
LAMB, ESTHER (HVIDDING)
MC CLARY, L. KATHRYN (JOHNSON)
MONG, MARGARET J. (WESSON)
STUEN, D. JOHN (STUEN)
WALSH, LILLIAN (JOHNSON)
WESSON, LEONARD C.

1935
Donors 5 15%
Gifts \$3,070.00
BODREJ, MARGUERITE M.
BOE, DILIE E. (GUALI)
FREELIN, RACHEL (FLIAT)
HANSEN, MARVIN D.
NESVIG, MILTON L. (GRONSETH)

1936
Donors 10 2%
Gifts \$1,492.50
ARNE, JOHN A.
POLETAJ, RALPH A. (HALVARSON)
GRANDE, VALFORD (NORBY)
HAAVIK, ARTHUR D.
JOHNSON, JAMES F.
KNUTZEN, VICTOR F.
MATSUN, E. HELOIS (CANLEY)
MORSON, MARIE L. (JOHNSON)
SPECK, ELLEN M. (BERNSTROM)
STADLE, JOHANNA (MANGUSSEN)

1937
Donors 6 15%
Gifts \$575.00
ARNE, OLGA D. (HUGG)
PEARSON, MARGARET E.
SCHNACKENBERG, WALTER C.
SOLIE, CHESTER J.
SOLIE, THELMA J. (NESS)
STOLEE, ALMA M.

1938
Donors 17 33%
Gifts \$2,100.50
DAKAN, MARGARET M. (MELVER)
FROST, EVELYN (JACOBSON)
GRANDE, OTIS J.
GUSTAVSON, GLENN O.
HAGENESS, MARIA
JOHNSON, BERTHA (LARSON)
KVINSLAND, HOWARD J.
KVINSLAND, EUGENIA C. (SPENCER)
KVINSLAND, STENER R.
LARSON, PAUL V.
NORGAARD, ESTHER A.
PHILLIPS, AGNES R. (TORVEND)
STENDAL, KARL
STRAND, ARNE
SWANSTRON, OVEDIA I. (HAUGE)
WILLIS, J. STANLEY
WUEST, POLAND G. (HAMN)

1939
Donors 12 21%
Gifts \$4,165.00
FALLSTROM, CHARLES
JOHNSON, KENNETH E.
JURGENSEN, ERLING B. F.
JURGENSEN, AAGOT S.E. (GERDE)
KARLSTAD, ALFRED M.
MONSON, DONALD D.
OLIVER, RICHARD
REITZ, GERHARD O.
STASWICK, MARGUERITE (HANSEN)
SVENDSEN, EVELYN L. (JOHNSON)
WIESNER, RICHARD E.
WING, MABEL M.

1940
Donors 18 26%
Gifts \$1,645.00
ADOLF, ELISABETH (REITZ)
ANDERSON, ROY E.
CLARK, BARBARA (XAVIER)
FALLSTROM, MARJORIE J. (DELIA)
GLEW, GRETCHEN (BACHMANN)
HURER, JEAN C.
JACOBS, ALVIN F.
JACOBSON, LYLE J. (MCNUTT)
JOHNSON, LOYD W.
KVINSLAND, MARGARET I. (HEGEM)
MELVER, ELSIE J. (GUNDERSON)
SATRE, ELIZABETH (DAHL)
SIMONSON, WALTER R. (APLAND)
SLOVER, LORENA M. (POLAND)
STOUT, FLORENCE E. (PFLUEGER)
TAYLOR, F. BLAIR
TOMMERVIK, CAROL M. (HAAVIK)
WILLIS, THELMA S. (DANIELS)

1941
Donors 11 18%
Gifts \$2,062.50
BOZARTH, LENORE (JAHNSTROM)
DAVIS JR., GEORGE L. (LUND)
JOHNSON, ALALIE (FOSSO)
LARSON, NINA A. (ANDERSON)
FEDERSON, EDWARD
PEDERSON, ARNE K.
RIPPON, ELEANOR L. (GARDNER)
SLOVER, JAMES M.
TAYLOR, LENORE E. (RASMUSSEN)
ULBERG, VALERIE A. (OLSON)
WILLIAMS, ROBERTA (ROBISON)

1942
Donors 10 23%
Gifts \$1,537.50
GILMUR, THELMA (THURESON)
HAAKONS JR., FLORENCE (HAUGE)
HENDRICKSON, RUTH H. (SIMONSON)
JOHNSON, KENNETH M.
MC MILLAN, NADINE F. (FRIEDLINE)
NORTH, MARTIN E.
FEDERSON, GLORIA M. (RUMMER)
THOREN, ROBERT H.
TINGSTROM, ALICE (FRD (PFLUEGER))
TOMMERVIK, MARVIN S.

1943
Donors 11 24%
Gifts \$2,100.00
EMERSON, ELENE H. (HAGEN)
FRYE, RUSSELL A. (BLAKE)
GREER, LORNA A. (ROGERS)
HAGEN, NORMAN
MARSHMAN, STERLING (CARPENTER)
NESS, BERNARD H.
PALMER, MERLE
PETERSON, HAROLD G.
PETERSON, BERNICE E. (EKLUND)
STUEN, MARCUS R.
TIEDERMAN, WENZEL
WILLIS, M. ELIZABETH (STUEN)

1944
Donors 4 8%
Gifts \$385.50
CLARK, ROBERT M.
MOBROTEN, ASTRID (ANDERSON)
REITZ, ROBERT H.
TIEDERMAN, I. CHARLOTTE (ROD)

1945
Donors 5 13%
Gifts \$1,155.00
BIRKSTOL, ANNABELLE M.E.
BIRKSTOL, GRACE D.M.
JACOBS, C. VIRGINIA (SEABURG)
NYHUS, LLOYD M. (NYHUS)
WELTZIN, NORA V. (KJESBU)

1946
Donors 6 17%
Gifts \$1,250.00
ANDERSON, DOROTHY J. (NIEMAN)
CARLSON, JANET C. (HAUGE)
CHRISTOFFERSON, NELLIE (RISA)
GREGERSEN, GUTTORM
KOCH, JEANETTE B. (BURZLAFF)
OLSEN, LOIS A. (ROBERTSON)

1947
Donors 14 29%
Gifts \$3,032.50
ANENSON, KENNETH D.
BOE, DWIGHT J.
JOHNSON, MARIAN B. (BUTLER)
LARSON JR., E. ARTHUR
LARSON JR., P. LORRAINE (AKEHURST)
NIENSTEDT, HERBERT
OFFERDAHL, AGNES E.
OLSEN, KARL
PFLUEGER, PAUL E.
RAMSTAD, WILLIAM K. (THOMPSON)
SANDVIG, DOROTHY B. (RASMUSSEN)
STORAASLI, CAROL M. (ELEFSON)
WOLDSETH, EDROY
WOOD, BARBARA (NEWTON)

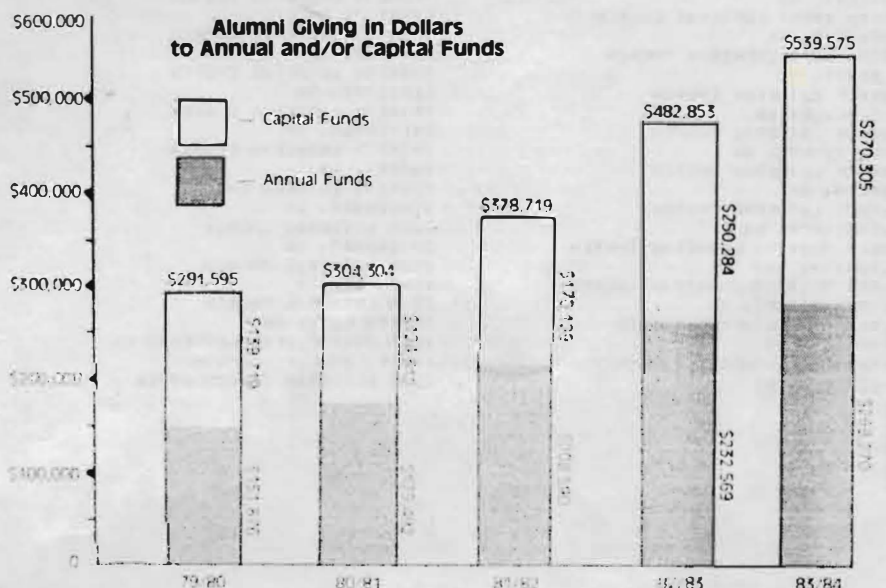

TOP CLASSES IN ANNUAL FUND GIVING BY PERCENTAGE OF PARTICIPATION

Rank	Class Year	Percentage
1	1934	44%
2	1930	39%
3	1929	33%
3	1938	33%
5	1931	29%
5	1947	29%
5	1948	29%
8	1940	26%
9	1923	25%
9	1925	25%
9	1927	25%

1948
Donors 24
Gifts \$5,556.50

ANDERSON, GUSTAF •
ANDERSON, SEMON A.
BERGUM, GLADYS M. (HOVLAND)
BJORKSTAM, GWENDOLYN B. (OAKLAND)
CARLSON, RALPH J. •
DAVIES, PATRICIA A. (RUSSELL)
ELEFSON, WALDO E.
FYNBOE, INGRID E. (MARTINSON) •
GHORHLEY, GERRY (KUHLMAN) •
GRATIAS, RONALD V.
HOPP, ERNEST I.
JOHNSON, VIRGINIA G. (ISVICK) •
KRIPPACHNE, LOUETTA M. (BRUNNER)
KYLLO, D. ELDON •
MOEN, MAYNARD
NICOLAI, JOHN H.
NIENSTEDT, FATI (PURVIS) •
PFLUEGER, RUTH E.
SCHAFER, AFTON R. (HJELM) •
STUEN, CORINNE S. (FOSSO) •
TONE, ARNOLD (MYKLAND)
WILLIAMS, ANN L. (JACORSON) •
WILLIS, HOWARD B. •
ZIER, ELISABETH L. (RIEKE)

1949
Donors 22
Gifts \$3,950.00

AAKRE, ARNE O. •
AAKRE, VALBORG T. (RUSTAD) •
COOK, LEOLA J. (HARBECK)
ERICSON, WILBERT M. •
EWING, M. LOIS (TOLLFELDT)
FYNBOE, CARL T. •
GHORHLEY, H. WARREN •
HELGESEN, ELEANOR (HELLRAUM) •
KAUTH, THEODORE
KORSMO, CLIFFORD M. •
KORSMO, JOHN S. (HARTENS)
LEEVE, JOHN H.
MC MASTERS, JUNE E. (JORGENSEN)
PEDERSEN, DONALD J.
ROSE, JWAYNE
SANDVIG, EDWIN E. •
SANDVIG, JOANNE K. (HARSHMAN)
SCHVAIBL, DOROTHY H. (MEYER)
STORAASLI, LESTER W. •
WALZ, VIVIAN A. (HURDIG)
WEATHERMON, HELEN L. (JENSEN) •
WICK, DONALD M. •

1950
Donors 33
Gifts \$4,262.50

AAKRE, COVEN J.
AHRENDT, EUGENE L. •
ANDERSON, DON L.
BRUNNER, LOUIS F. •
BRUNNER, GLENN A. (NELSON) •
CHRISTOFFERSON, C. •
CRUMBAGH, ROBERT •
FAAREN, GERALD P.
FLATNES, EDWARD
GONVEY, GEORGINA I. (KING)
HAGEN, ERVIN L.
HAMER, RUTH (ARNESSEN)
HAUGE, LAWRENCE J. (MILLIGAN)
HELSESEN, ARNOLD H. •
JOHNSON, CLIFFORD A. •
JOHNSON, CARYL D. (ROEDER) •
JOHNSON, E. MARVIN •
KYLLO, HELEN R. L. (RAMSTAD) •
LARSON, ROY F. •
MADSEN, KATHRYN I. (LUCAS)
NIEMAN, ROBERT V. (BEECHAM)
PETERSON, LAWRENCE F. •
PETERSON, BETH (GOTTHALD) •
PINL, LOUISE
SCHAFER, DELBERT C. •
STRANDNESS, DONALD E. •
STRENGE, LEROY P.
TOBIASON JR., PHYLLIS H. (BRYNESTAD) •
WATNESS, CALVIN M. •
WEATHERMON, RICHARD •
WHITLEY, GRANT E.
WICK, VIRGINIA P. •
WILLIAMS, DONALD E. •

1951
Donors 30
Gifts \$5,001.00

ABRAHAMSON, NOEL L.
BERGT, LAWANNA J. (WELLSAND) •
BENDIANS, OPAL J.
BLACKWOOD, CHARL E. (KNAPP)
BRASS, ROBERT J. •

BRASS, LOIS E. (SWANSON) •
DAMMEN, HELEN (MEDIN)
ERICKSEN, EARL C. •
ERICKSEN, LAURA M. (REETZ) •
EVANSON, GLENN L.
GERSTMANN, ALBERT F.
HAGLUND, VICTOR E.
HANSEN, DALE L. (JORGENSEN)
JOHNSON, LUELLA (TOSO)
KNUTSDON, RALPH E. (STENSAAR)
KNUTSEN, NORMAN R.
LARSON, MARIA K. (OGREN) •
LUNDE, CLIFFORD R. (CHAPMAN)
LUNDEGAARD, GENE C. •
LUNDGAARD, MARIAN R. (BENJAMINSON) •
MALNES, HAROLD E. •
MALNES, CAROLYN •
NORDENS, ERLING O. (HAUGEN)
RJAALKVAM, JOHN B. •
ROE, HANNAH L. (QUIEN)
SPITZER, CONNIE H. (AUNE) •
TOBIASON JR., RAY •
WILLIAMS, WILLIAM A.
WINTERS, ROBERT M. •
ZULAUF, EMILIE E.

1952
Donors 32
Gifts \$4,376.50

AABERG, JOHN M.
BENTSON, PAUL C.
BETTS, NEWTON •
BETTS, DEE (KYLLO) •
DOUGLASS, MARGARET H. (LUCAS) •
ERICSON, MARGORIE (WIGEN) •
GARRISON, CHRISTINA (REDDING)
HEFTY, MILTON T. •
JOHNSON, KENNETH
KASTELLE, DELORES (JENSEN) •
KENNEDY, STEPHEN •
KOCK, WILBERT P. •
LIPING, JOHN E. •
MEESKE, GORDON
NOWADNICK, GEORGE W. •
NOWADNICK, PHYLLIS (ISVICK) •
REIMAN, DONALD F. •
RIMBACH, EVANGELINE L.
SOINE, MALCOLM L. (HELMAN)
SPITZER, LEROY E. •
STRINGFELLOW, JOHN W.
TOEPEL, MILERED M. (FOEGE)
TOLLEFSON, E. DUANE
TUNGSVIK, CECIL C.
ULLELAND, DUANE E. •
VIHAK, ROY H. •
VIHAK, GLORIA (JUTTE) •
VORVICK, PHILIP T.
WATNESS, JULIA (JOHNSON) •
WINTERS, CAROLYN JEAN (JOHNSON) •
WITT, FRANK •
WOLHUTTER, FORREST

1953
Donors 26
Gifts \$9,357.37

AKRE, MAGDALYN B.
AMEND, NEAL W. •
BROS, ROBERT L. •
BROOKS, MILDRED J.
CAIN, CARLA R.
DOUGLASS, RONALD E. •
FINN, ALVIN O. •
GLASER, NICHOLAS A. •
GREWE, ELLEN I. (HESSSEN)
HANCE, VERNELL M.
HUFFMAN, GLEN A.
KAUTH, JAMES H.
KNUTSON, E. DAVID
KORSMO, PAUL J.
LANGSETH, ALBERT J.
LIMING, MARION L. (CUMMINGS) •
MADSEN, ROGER J.
NOKLEBERG, JAMES H. •
NOKLEBERG, ANN G. (AAGESON) •
OLSON, HELEN J. (ENGER) •
REESE, DONALD G. •
RIEKE, WILLIAM O. •
RUDDICK, HAROLD W.
SAVAGE, GLEN A.
SERVOLD, JOANN Y.
STRAND, CARLA R. (CAIN) •
WAGONER, MARILYN J. (LUNDE)

1954
Donors 30
Gifts \$7,848.32

BALL JR., JAMES C. (BALL)
BERGT, ELOISE (JACOBSON)
BLUCHER, DONALD M. •
BROS, CONNIE (JACOBSON) •
COCK, MARY A. (OLSEN) •

CRUMBAGH, BEVERLY (ENGER) •
HEFTY, LUELLA (WIG) •
HEFTY, DONALD D.
KAGLER, ALVIN G.
KASTELLE, C.G. •
KENNEDY, JOAN (ENGSTROM) •
LAMB, MARILYN A. (MORUD)
LARSON, RICHARD T.
LESTER, ROBERT B.
MEYER, HERMINA
NELSON, C. LENNARD •
NEUFEL, HARVEY •
OGARD, DONALD W. •
OGARD, M. KATHLEEN (HINRICHS) •
PETERSON, LAWRENCE H.
RIEKE, JOANNE E. (SCHIEF) •
ROSS, ROBERT E. •
ROSS, SUZIE V. (VAN SLAGEREN) •
SAKAMOTO, MARIANNE P. (PFEIFFER)
SHEFFELS, L. JERALD •
SIEGEL, JRVILLE K. •
SIESELE, MAGARET L. (HOLBROOK) •
ULLELAND, MARILYN (FRENCH) •
UTZINGER, WILFRED E.
WILLIAMS, OSCAR I.

1955
Donors 32
Gifts \$11,532.82

BLUCHER, BEATRICE C. (HANSEN) •
CARLSON, PHYLLIS G. (GRAHN)
CARLSTROM, THEODORE C. •
DOUGHTY, JUDD •
ELIASON, IVER B. •
HANSON, VERNON •
HILLE, KAREN S.
JOHNSON, FRANCES M.
JOHNSON, GLENN E.
KELLER, ROBERT •
LABES, PAUL F. •
LEONARD, PATRICIA A. (HOGG)
LESTER, RAY K. •
MARTIN, MALCOLM P. •
MARTIN, NORMA (MC GRATH) •
MARVONK, DELORES ANN (HAGEVIK)
MEYER, MARLENE J. (WILKIN) •
MOEN, ALLEN L. •
HUENSCHER, FREDERICK O.
NELSON, SUZANNE R. (SKUBINNA) •
NEUFEL, CAROL (BRACE) •
NIELSEN, ROSEANNA J. (HARTILL)
PAYNE, MARY JEAN
PRICE, BRIAN F.
REESE, MARY I. (ENSBERG) •
REIMAN, JANET E. (FRANKLIN) •
SCHIMKE, GERALD E. (RIEKE)
SEVERTSON, S. ERVING •
STAY, CONSTANCE L.
STERN, FAITH E. (BUELTMANN)
STRANDNESS, EDITH V. (GLUND) •
WIGEN, PHILIP E.

1956
Donors 28
Gifts \$4,060.96

AMEND, LAVERNE I. (WELLS) •
BAHR, AURELY L. (MUHR)
BERGLUND, JOHN A. •
BRAMMER, MILDRED
BRICKER, J. ARNOLD
BRUNNER, PETRA ONELLA (LEE)
CARSTENSEN, RICHARD •
CARSTENSEN, DELORES A. (BECK) •
CHARLSTON, JAMES K. •
CHRISTIANSON, HOWARD V. •
ENSDR, MARGARET D. (STUHLMILLER)
FINN, JANET M. (MILLER) •
FREED, PARK LEE •
HINTZE, CAROL J.
HODVER, JACK L. •
KRANTZ, DONALD J.
LAUBACH, ANN W. (THINGVALL) •
LIEBELT, NORITA D. (MILLER)
LUDWIG JR., WILLIAM H.
MORTON, STEWART M. •
MORTON, KATHRYN M. (JERSTAD) •
NOROGUIST, PHILIP •
REAY, JOHN K.
ROBINSON, SANDRA A. (STANDAL) •
ROSEBERG, LELAND R. •
SCHWARZ, THELMA C. (NYGAARD) •
SCHWINDT, WALTER R.
TILLY, EARL F. (RARTROFF)
WOLD, DAVID C. •

1957
Donors 48
Gifts \$8,284.89

BEARDENPHL, LORRAINE M. (SCHMICK)
BERGLUND, ANGELA F. (STAY) •
CARLSTROM, ALZOMA (ALBRECHT) •
CHARLSTON, FANOMA (LOFTUS) •
CHEEK, BARBARA L. (NELSON)
CHRISTIANSEN, E. ROG •
CLEMONS, GLENDA (SIMPSON)
DAVIS, PAULA J.
DEITZ, YVONNE A.
EMERSON, BETTY ANN (AUNE)
FOSSO, DONALD E. •
FUSSE, BARBARA J. (SKUNOHY) •
GILDAK, E. CAROL MAR (KATTMILLER) •
GERT, CLYDE
HAGAN, LOUISE S. (LAFREN)
HEINT, MARYANN (HELVET)
HILLE, BRUCE S.
HOPPENJACKER, ELLA S. (STARR) •
HOOPER, MARILYN M. (JOHNSON) •
HOVLAND, CLIFTON A.
JACOBSON, RUSSELL A.
JEANINGS, SANDY (STENNES)
KELLER, BETTY (FOEGE) •

KNUTZEN, RON
LARSON, EDGAR M.T. •
LILES, DONALD R.
MAHER, ILENE A. (LUEBKE)
MC JOUSALL, DORIS M. (ORMBPEK)
NOROGUIST, HELEN (JORDANGER) •
PAULSON, GERALD C.
PHILLIPS, CAROL J. (FALK)
ROALKVAM, E. JOHANNA (PEARSON) •
ROBINSON, KENNETH J. •
ROSEBERG, GRETA H. (HAAGENSEN) •
SANDBERG, HAROLD A. •
SANDBERG, ARLENE •
SEBO, ROBERT L. (BERTOSON)
SHEFFELS, JANET (WIGEN) •
SHOBERG, LAWRENCE A.
SIEK, THEODORE J.
STEEN, DAVID S. •
STUHLMILLER, E. ROBERT •
THOMPSON, GALE E. •
THOMPSON, CATHERINE J. (JOHANSEN) •
TIMM, ROBERT S.
VORDERSTRASSE, PAULINE E. (ZIEMKE)
WIDMAN, JOANNE L. (RAYNE)
WOLD, ELISABETH B. (OMLI) •

1958
Donors 51
Gifts \$10,541.66

AMY, BRUCE P.
ARNTSON, NEAL LLOYD
AUST, ROBERT H.
BENSON, R. GERALD (BAKKE)
BERENTSON, JAMES M.
BERNTSEN, DAVID L. •
BERNTSEN, CAROLEE A. (CHINDGREN) •
BOLLAN, MARVIN O.
CAFELLI, G. JAMES •
CHRISTIAN, RUTH A.
CORNELL, DONALD A. •
DOUGHTY, NANCY C. (HALVORSON) •
ELLICKSON, ESTHER M.
FORNESS, NORMAN O.
FRENTRESS, MARVIN
GELJAKER, CHARLES T. •
GILMER, THOMAS A. •
GLASER, MARGARET ANN •
HANSON, JERRY R.
HAYNE, EVELYN
HOFFENBACKER, GORDON J. •
JERSTAD, LUTHER G.
JETER, MILTON W. (SKEPSTAD)
KNUTSON, DAVID R. •
LARSON, BETTY (JOHNSON) •
LEE, ROBERT S.
LEE, SOLVEIG M.
LESTER, JANET (TOWE) •
LUCKY, ANNE M. (HALL)
LYCKMAN, HAROLD R.
MILBRATH, JOHN A.
MILLEN, NANCY G. (GILCHRIST.)
MILLER, DONALD R.
MODAHL, DENNIS •
MOEN, JULIA I. (BRUNNER) •
NIENBER, DUANE
OLSON, KENNETH M. •
OSE, JANET A. (SMITH)
QUIGG, CAROL ANN (SHEFFELS)
SAWYER, THOMAS W.
SAYERS, JANET L. (SVEEN)
SCHEELE, BEATRICE L.
SINDERSON, JACK D.
SORENSEN, ROBERT J.
SPRY, LOUIS J.
STEEN, LORILIE J. (HEFTY) •
STORAASLI, SYLVIA E. (JOHNSON)
TOBIASON, FRED L. (PUOTINEN)
TRANUM, SHIRLEY J.
TURCOTT, DANA B. (BLOUNT) •
WAKE, DAVID B. (HENDRICKS)
WESTBERG, ROGER R. •

1959
Donors 38
Gifts \$7,375.50

ANDERSON JR., SETH ELI (COOK)
BERG, RONALD S.
BURKE, MILDRED M.
CAMPBELL, ALICE J. (JESSEN)
CARLSON, MARY LOU (ENGFN) •
CHRISTIAN, DAVID •
CHRISTIAN, ANITA M. (GREGERSEN) •
CORNELL, JOANN (HANSON) •
CURTIS, CHARLES W. (VRYCKI)
EICHLER, W. LARRY
ELIASON, CAPILLE J. (EMERSON) •
ETZEL, DONALD V.
FRISHEIM, SANDRA J. •
GAMB, KENNETH W.
GANGE, PATRICIA K. (FINN)
HAGEN, EVA L. (LARSON)
HILL, JAMES T.
IVERSON, ROGER L. •
KNUTSON, MARILYN (FORCE) •
LABES, JANET M. (ULLELAND) •
LONDGREN, RICHARD E. •
LONDGREN, ANITA L. (HILLESLAND) •
MADSEN, IRENE (NILSEN)
MC GILL, GERALDINE L. (CRUVER)
MEBUST, THEODORA R. (GULHAUGEN)
METCALF, MERLE L.
MEYER, THEODORE M. •
MOHR, BEVERLY A. (SWANSON)
MUSEUS, BETTY C.
NIELSEN, DALE F. (JOHNSON)
NOWDNEY, MELVIN (NOWDNEY)
OLSEN, RICHARD S. •
PETERSON, DWAYNE D.
SCHWARZ, M. ROY •
SELLS, CLIFFORD J. (KNUTZEN)
STEWART, JAMES R.
STUHLMILLER, WILLMAE J. (ANDERSON) •

1960
Donors 41 18%
Gifts \$7,035.00

BERNTSEN, ROONEY A. •
CAMPBELL, GLENN A. •
CARLSON, PAUL E. •
CHRISTIANSEN, ESTA M. •
COOLEY, JOHN M. •
DAHL, JAVIC P. •
DAUGS, DARYL D. •
DEMPSEY, HOWARD F. •
DEELEY, GEORGE E. (STOCHE)
DONAHUE, JEROME F. •
ELLINGSON, RICHARD •
ELLINGSON, HELEN K. (JETER) •
FRED, ROSEMARY (CERNY) •
FRIEDMAN, JAMES H. •
GETTEL, ROBERT G. •
HAINES, RICHARD F. (TAYLOR)
JACOBSON, JOHN D. •
JENSEN, MARILYN JO ANN (STENWICH)
JOHNSON, CAROL J. •
JOHNSON, JOY (NELSON)
JOHNSON JR., TED L. •
JORDAHL, PETER R. •
KITTILSEY, JAMES L. •
KITTILSEY, LIV ANNE (BOVENG) •
LAUSCH, CHARLES •
LAUR, HENDRICH
MC SINNIS, MARILYN J. (DONALDSON)
MORSE, DONALD (PARKER)
NELSON, DENNY F. •
OLSEN, CLINTENA D. (WELLS) •
OLSON, BARBARA LEE (ISAACSON)
OSTERLOM, JANICE I. •
SCHERLE, GERALD A. •
STANG, ALAN V. •
TEMANSON, A. ADELLE (DUNGAN)
TERRY, ELADYS MAY (HOWE)
TURKETT, GORDON L. •
VAN BEEN, K. JAMES •
WANG, PETER C.C. •
WESTBERG, JOY A. (NEVEL) •
WHITE, LOIS L. (ANDERSON)

1961
Donors 65 20%
Gifts \$8,745.00

ANDERSON, DOUGLAS A. •
BAUGHMAN, JERALD A. •
BERG, DAVID L. •
BERG, PATRICIA A. (WITTE) •
BILLINGS, JUDITH ANN (SANNERUD) •
BLUMH, DAVID M. •
BOONER, SYLVIA (LANGLAND) •
BROOKS, ALAN D. •
BROOKS, HEKHEITTA M. (STOLTE)
CAMPBELL, MARGERY K. (KRUEGER) •
CAPELLI, CARLENE (CHRISTENSEN) •
CARTER, MARGARET O. (OLSSON)
CHRISTENSEN, RUSS J. •
COLTON, RONALD •
COLTON, BARBARA A. (BRANDT) •
DAUGS, GWENDOLYN M. (CYDRUS) •
DEITMANN, DARRYL D. •
DONAHUE, SHARON L. (JULIAN) •
EDLUND, JOHN A. •
ERIKS, PAUL M. •
ERIKS, SALLY L. (PIEHL) •
FOSSUM, DONALD G. (PRESTENG)
FREDRICKSON, STAN A. •
GALBRAITH, ELLEN K. (KEEFE)
GETTEL, SIRILEY J. (ALLEN) •
EILMER, LINDA J. •
HAALAND, DAVID A. •
HILDEBRAND, LOREN •
HILL, JAYNE L. (BOOMER)
HOLLINGSWORTH, D.A. •
ISRAELSON, ANNA E. •
IVERSON, MARSHA L. (JENSEN) •
JOHNSON, JAMES E. •
JOHNSON, JANE A. (HREVIK) •
JOHNSON, LARS E. •
JOHNSON, JUDITH (BECHTEL) •
JORDAHL, KAREN C. (SWANER) •
KORSMO, MAFFIE A. •
KRESS, JERRY R. •
KRESS, GWENDOLYN A. (THOMAS) •
LENGEN, JOHN M. (FUNNHOUSER)
LERCH, RONALD E. •
LOETE, I. LORRAINE
LONEY, JOHN P. •
MCDONALD, MARIA (ERICKSON) •
MURDOCK, CARLEEN M. (SORENSEN)
NELSON, JUDITH M. (ZIESKE) •
NELSON, SOLVEIG C. (LEGAAS)
NYBORG, JAMES E. •
NYBORG, CAROLEE R. (BAILLY) •
OSTENSON, WILLIAM M. •
PERLIT, BLAYNE D. •
PETERSON, DIANE M. (ERICKSON)
PHIPPS, BILLIE M. •
REEP, ROGER F. •
SCHAEFER, MARTIN J. •
SCHAEFER, BARBARA J. (WEBER) •
SCHWENBERG, LORANCE O. •
SEARCY JR., CARL M. (CARLSON)
SPARKS, JAMES O. •
SPINNEY, RICHARD F. •
STORDAHL, LOWELL S. •
STORDAHL, SYRDE E. (ECKREM) •
VAN PEE, CHARMAIN L. (JONDALL) •
WERNER, ELENY O.

1962
Donors 43 12%
Gifts \$4,343.00

ANDERSON, ARTHUR D. •
ARSTEIN, DONALD D. •
ASHPOLE, DARYL R. •
BARER, JOANNE (PETERSON)
BAUGHMAN, MYRA •

BERNTSEN, JO ANN M. (STORAASLI) •
BRILLHART, RITA A. •
BROOKS, ELAINE (BENSON) •
DILLINGHAM, LLOYD A. •
ERLANDER, DANIEL
FROILAV, MARJORIE M. (MORRIS)
GEMBUS, MARY E. (ERKKILA)
HAGEVIK, SANDRA T. (TYNES)
HANSEN, LAUREL D. (REINBOLD) •
HANSON, JOHN S. •
HARALSON, JERRY C. •
HARRIC, EDWARD R. •
HILJAH, ROGER E. •
HOVEY, RONALD E. •
KNUTSON, DENNIS D. •
LECHNER, GEORGE E. (TOZOUR)
LERCH, JUDY E. (RASHUSSEN) •
LILLEBO, DAVID M. •
MATTHIAS, DIXIE LEE (LIKEL) •
MAYS, CHARLES W. •
OLSON, JOHN P. •
PETERSON, GAIL M. (LEONARD) •
POULSEN, LAFRY C. •
POULSEN, DEE A. (ARNO) •
RAISLER, MAREN ANN (MEGSTAD)
RUUD, KENNETH •
SAUNDERS, KATHERINE A. (STEARNS)
SCHEELE, MARJEAN G. (LANHEAD) •
SCHWIB, DENNIS L. •
SCHOENBERG, NELLIE MAE (HREIMER) •
SIMONSON, JOHN D. •
SOLSRUD, ARDATH M. (MEGGERY)
STAFF, LOIS W. (ABRAMAMSON)
TERROVY, KENT D. (WOOD)
THOMPSON, NEIL R. •
TROM, CHARLES S. •
WILSON, CHERYL L. •
WILSON, ZANE O.

1963
Donors 63 16%
Gifts \$11,805.98

ANDERSON, JOAN M. (PATTERSON) •
AROLA, GEORGE T. •
ASHPOLE, SUSAN E. (SCHMID) •
BAKER, MARLA D. (MEPNER)
BARBO, LINDA S. (KNUZEN)
BILLINGS, PAULA (MEYER) •
BOOMER, RONALD J. •
BUCHANAN, OWEN
CHARBONEAU, KEITH M. (NELSON)
CHRISTOPHERSON, W. E. •
COOK, EUGENE R. •
COREY, ROBERT E. (EVANS)
DAUPHIN, LAWANDA (MAPLE)
DOELLE, LINDA G. (HOOD)
ELLIS, ROBERT S.
FEDDE, BONNIE J. (NEAL)
GERDES, FATTY ANN (HAGERMAN)
GRAY, CAROL J. (FINSTUEN) •
GROENBERG, KARL A.E. •
HAGER, CONNIE L. (IDSTROM)
HANSON, THELMA J. (REEVE) •
HARALSON, CAROLYN M. (BREUER) •
MEYER, W. RONALD •
HOOVER, PHYLLIS J. (RHINE)
JOHNSON JR., M. DOREEN (GRIMM) •
KENNEDY, KARLEEN K. (ISAACSON)
KENNEDY, CAROLE (BYBERG)
KLEIN, JOANNE R. (BJORK)
KOLL, WILLIAM M. •
KOLL, GLORIA (REINERTSON) •
KVINSLAND, JON M. (RABE)
LEE, RUBY J. (DANFORD)
LEWIS, WILLIAM R. (EASTVOLD)
LINDBLUM, LEFTY
LORIANCO, JOANN (THREWIT)
LOWE, THOMAS W. •
MC LEAV, ALLAN N. •
NEHRING, JERRY
NIEMI, CHARLES
OLSON, CAROL L. (MAAI) •
OVERLAND, PERLYN K. •
OVERLAND, JEAN B. (HAIFR) •
PEARSON, LIAMNE (ARSTEIN)
PETERSON, WILLIS •
PETTIT, LYNDIA M. (PETERSON)
POPPEN, SANDY S. (MARTIN) •
PROBSTFIELD, JEFFREY •
ROWNING, NELIUS M. •
RUCK, LEIS J. (CORNELL)
SCHAEFLER, RUTH L. (GUNDERSON)
SCHWITZ, NANCY A. (KROGEL)
SEARLE, ARLEEN L. •
STEIN, RICHARD A. •
STEVES, VIRGINIA R. (SODERMAN)
STEWART, JOHN R. (CHREY)
STURDIVANT, CORDOTH L. •
TROM, JEAN E. (WESLEY) •
ULLELAND, CHRISTY M. •
VIGELAND JR., GEORGE •
WILLIAMS, LINDA M. (HILLS)
WOLSETH, MARGARET (SAGEN) •
WOOD, THOMAS M. (CARLISLE)

1964
Donors 38 12%
Gifts \$4,272.53

ASBJORVSEN, TERRY R. •
BILLINGS, MITCHELL J. •
BRANNORS, JOHN E. •
CARLSON, SHEILA K. (JENSEN)
CHAPMAN JR., BILL K. •
CHRISTOPHERSON, SONJA A. (PETERSON) •
CORNEHL, CAROL ANN (MENKE) •
EDLUND, VIRGINIA A. (CHARY) •
EDMONDS, KENNETH J. •
EDMONDS, BARBARA K. (ERICKSON) •
FENIMORE, ROBERT •
FENIMORE, MARY ANN (VORVICK) •
FOLLETT, MARK S. (HARRIS)
FREDRICKSON, DENNISE C. •
HESSTA, PAUL M. •
MEYER, MIRIAM M. (MUEDEKING) •

HILL, RAMONA (SAWYER)
HOWARD, DENNIS D. •
HUSTED, ROBERT N. •
ISENSEE, DONALD A. •
JOHNSTAD, MARGARET E. (SWENSON)
LARSON, HOWARD N. (THIEL)
LOGAN, LAVON R. •
LOWE, MARY JO (NELSON) •
NALBACH, JEANNE C. (CGDEN)
NELSON, BEVERLY (BURGEMEISTER)
NORRIS, PATRICIA D. (LARSON) •
POPPEN, JEFFRY D. •
REIL, LCEOLA T. (MEYER)
ROBB, WILLIAM D. •
SEAVY, MARY LYNN (EMSTRAND) •
SELHANN, DAN J. •
SELHANN, JULIETH L. (PEDERSON) •
SIMONSON, JERALDINE A. (OKNESS) •
SONTAG, ALEXIA (HENDERSON)
SUNDEY, GERALD J. •
WAGNER, JERRY LUIS C. •
WILTSE, MARY G. (GRIFFITHS)

1965
Donors 42 15%
Gifts \$6,198.00

ALBRECHT, DAVID A. •
ALBRECHT, JAN E. (AALBUE) •
APPEL, L. MICHAEL
ARSTEIN, TENA (REYNOLDS) •
BATES JR., CLARICE E. (REINERTSON)
BAUER, GILDA S. (SMITH)
CARLSON, THOMAS O. •
CARRELL, MAY M. •
CARVEY, DAVID W. •
CLIFTON, FRANCES M. •
CORNEHL, RONALD W. •
ECKLUND, DENISE J. (ECKLUND JR.) •
EHLINGER, RICHARD A. •
ENGER, DONALD P. •
ESCHE, JUNE M. •
FLEMING, LAFRY L. •
HOWARD, LINDA D. (STOLEE) •
ISENSEE, MARY JANE •
JACOBSON, KAREN S. (LUND) •
JOHNSON, GARY K. •
KAPAS, SANDRA JO (MC LEOD)
LANG, MONA J. •
LORENZ, GERALD R. •
MANFIELD, ARLETTA J. (ESTENSON)
MARKEN, R. DAN •
MARLEN, CHRISTINE R. (ANDERSON) •
MILLER, RONALD A. •
MILLER, JEAN I. (ANDREWS) •
NESTING, NORMAN W. •
OPATZ, MARILYN K. (EDWARDS)
PERRY, ALBERT W. •
PERRY, LESLIE (GEER) •
PROBSTFIELD, MARGARET H. (BELGUM) •
RADKE, DAVID F. •
RADKE, LYNNE L. (MAXEINER) •
RIDDLE, ALLAN L. •
ROBB, MARILYN C. (PRUEGEMEIER) •
RUUD, BARBARA A. (SCHMID) •
SEAVY, DONALD K. •
STESPAK, DONALD F. •
STEIN, DAVID G. •
TORBERSON, RUTH M. (YLVISAKER)
WYCKO, DAVID R.

1966
Donors 33 12%
Gifts \$4,155.50

AROLA, KAREN L (MITTEN) •
BOE, JOHN T. (NELSON)
CATTANI, EDUARDO •
CATTANI, MARY M. (SCHNACKENBERG) •
COHAN, MIRIAM L. •
CRAWFORD, MARY L. •
ECKLUND JR., EARL F. •

ELLICKSON, JOHN D. •
FEEK, JAMES R. (PAGE)
GRAHAM, GLEN O. •
GRAHAM, CHRISTIE (SNYDER) •
GRAY, DONALD •
HABEDANK, GARY L. •
HABEDANK, KATHRYN A. (CZYHOLD) •
HAGEDORN, GERALDINE B. •
HARTKE, DENNIS R. •
HELMS, ROY M. •
HELSETH, BETTY J. (JOHNSON) •
JENSEN, AGNES M.L. •
JOHNSON, FRANKLIN G. •
LAURSEN, REGINALD C. (JORGENSEN)
LEANDER, KARIN (PIHL)
LERCH, GARY E
LLEWELLYN, MARY ALICE
LORENZ, JANET M. •
RASHUSSEN, L. FRASER •
RETTKOWSKI, CRAIG E. •
ROWBERG, ALAN H. •
SALATIELLO, LINDA L. (CARLSON)
SHANNON, LEE R. •
SWENSON, CARL E. •
TOVEN, IRAL A. (MCROTEN)
WITT, GLORIA (CHRISTENSEN) •

1967
Donors 39 12%
Gifts \$4,902.50

ANDERSON, DAVID L. •
BAUER III, SANDRA (KJERSTAD)
BENSON, PAUL F. •
BORCHERING, RHODA J. (LARSON)
CARLSON, ARNOLD MARK (KAREN)
CLELAND, LYNNE M. (NELSON)
GALLAHAY, JAMES W. •
GARRETT, STEVEN J. •
GERVEN, KAREN U. (URSTAD) •
HOLM, EVERETT A. (GAINER)
KARLSGOTT, GREGORY B. •
KARLSGOTT, CAROL J. (KIRBY) •
LARSON, MARGIT P. •
LINDEBERG, SUSAN LEE (VON HOLLWEG)
LORENZSEN MD, THOMAS M. (LORENZTSEI)
MONSEN, FRESTINE
MORTENSEN, RICHARD L. •
NELSON, ROGER W. •
NILSON, RONALD M. •
PARDINE, OLIVE M. (FLOE)
PEARSON, DAVID L. •
PETERSON, DALE L. •
PONTON, ELAINE F. (SMUSTA)
QUIGLEY, TIMOTHY •
QUIGLEY, LEITIA A. (BURCHFIELD) •
SCHMALEBERGER, ROBERTA L (SNIDER)
SEARS, JOYCE M. (FCSNESS) •
SHERIDAN, CAROL F. •
SMERRY, TIM W. •
SMERRY, MARCIA L. (WAKE) •
SHIELDS, ELAINE B. (BUTLER)
STAJE, DAVID W. •
STAJR, LINDY L. (HOVDE) •
TETZ JR., KENNETH V. •
VIGELAND JR., KAPEN M. (KORSMO) •
WAGGONER, DAVID S. •
WALTERS, CLARENCE P. •
WALTERS, JANET E. •
ZUPALIK, YVONNE M (SPENCER)

1968
Donors 34 10%
Gifts \$3,048.50

ALLEN, LINDA J. •
BAKER, CONNIE E. (GRUYS) •
BIERWAGEN, GARY E. •
CHASE, MARGARET E. (ZIEGLER)
CHRISTIANSON, VERNITA L. (RIESNER) •
COLLAR, LESLIE D. •
ENGER, ELOISE M. (ORMBREK) •

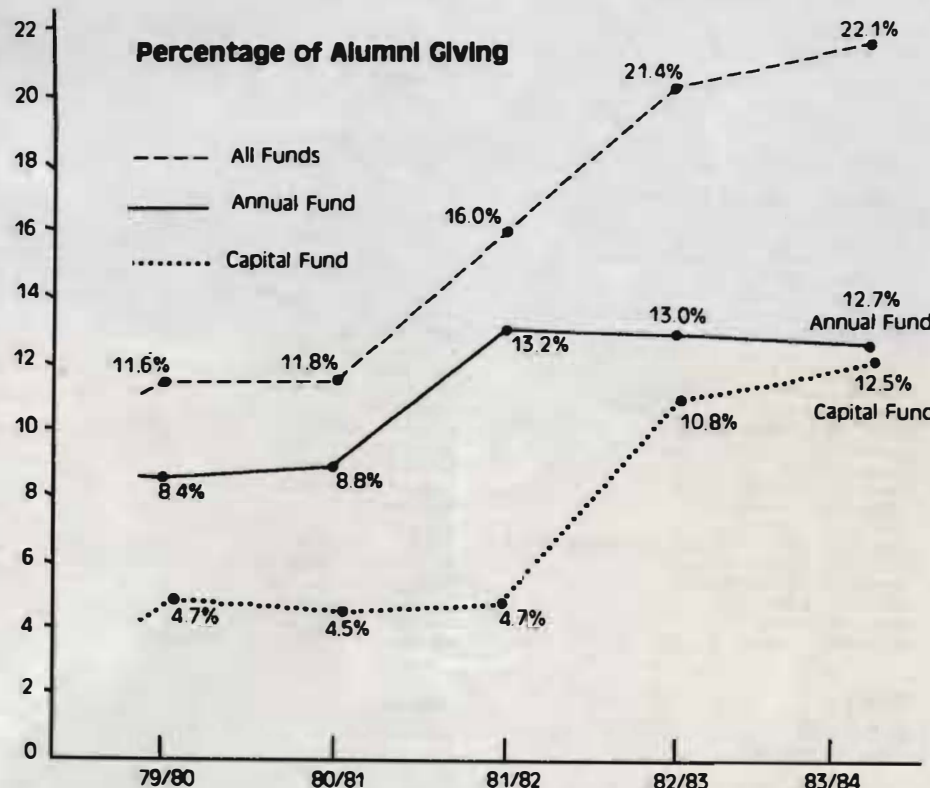

*Nearly 300 new donors, but found more lost alumni which effects %age

1983-84 Alumni Gifts By Class Alumni Annual Fund

All Funds (Annual and Capital)

ERSTAD, RICHARD M.
HAMMERQUIST, STEVEN
HAN, K. B.
HAUG, WAYNE I.
HOLTE, SECELIA E.
JOHNSON, KRISTINE M. (ANDERSON) *
JOHNSON, SUSAN I. (RICHARDS) *
KRIEGER, WILLIAM C. *
MATTHIAS, PAUL F. *
PEDERSON, JOHN V. *
RASHUSSEN, FRANCES L. (BURCHFIELD) *
RECHER, STEPHEN C. *
RICE, DAVID G.
SAMMONS, KENNETH D. (HOYT)
SHIELDS, FRANCES M. (DRONEN) *
SKOE, LINDA G.
STEVELY, MARGARET ANN (CHRISTOPHERSON)
SWANSON, ISCBEL (CONWAY)
SWANSON, MARK A. *
TROYER, BARBARA L. (RASK)
TRULSON, DAVID E.
UFER, STEVEN K. *
WILLIAMS, KRISTI A. (SMITH)
WILSON, SALLY E.
WISE, LYDIA
YOST, ROBERT A. *
YOST, ANN P. *

1969
Donors 52 12%
Gifts \$6,140.00

ANDERSON, J. DOUGLAS *
ANDERSON, JULIE ANN (SVENDSEN) *
BARKER, BRIAN F. *
BARKER, SALLY L. (GRIER) *
BEAM, DAVID M. *
BENSON, MICHAEL L. *
BURTON, MICHAEL W.
BUSTAD JR., JOHN R. *
BUSTAD JR., JANET K. (SIBLERUD) *
CRESS, LAWRENCE D.
GILLINGER, SHARON M. (WILLMS)
EICHENTZ, ANGIE G. (HOLM)
EKLUND, BRUCE G. *
EKLUND, BARBARA J. (MAIER) *
EMILSON, JOYCE *
ERLANDSON, LLOYD C.
GORDON, MICHAEL C.
GREWEN, RONALD D.
HAMMARSTEN, DONNA C.
HILGERS, CHRISTY A. (STEVENS)
HUHTA, ELLEN KAYE (SCHNAIBLE)
JENNINGS, JEANI C. (TOMMERVIK)
JOHNSON, DAVID B. *
JOHNSON, PATSY E. (CAVIES) *
JOHNSON, JOANNE L. (HAGEN) *
JOHNSON, RON C. *
KOHLE, GERALD W.
KRIEGER, PATRICIA K. (CALLOW) *
LAUER, ANTHONY J.
LINDEMAN, WILLIAM W. *
LINDEMAN, SUSAN J. (MICKELSEN) *
LIVINGSTON, MONTE R. (WAGNER)
LUMSDEN, TERRY E. (SPARLING)
MAGELSEN, DAVID J. *
MAGELSEN, PENELOPE MAE (WILSON) *
MOORE, BARBARA JEAN (CALHOUN)
MUIR, MARIE L. (ORR)
OSTREEM JR., ROBERT S. (ESTREEM)
PEARSON, CURTIS W. *
PEDERSON, CATHY L. (SEVEPSON) *
RASHUSSEN, THOMAS M.
RECHER, KAREN ANN (EMERSON) *
SEIFERT, MARIE A.
SKOG, JAMES H.
SLATTA, RICHARD W.
STEWART, WILLIE C.
STURCIJANT, LOIS A.
VOLD, DAVID J. *
VOLD, JOAN M. (NORFURG) *
WASMUND, BETTY D. (JOHNSON)
WELLS, ANN-MARIE
YOUNG, GEORGIANN C. (KULLBERG)

1970
Donors 46 9%
Gifts \$8,441.50

BANGSUND, LYNNE I. (POODY) *
BAUMGARTNER, HELEN K. (MALWAS)
BECKMAN, JOHN M. (BERNHOF)
BENDICKSON, JAMES D. *
BORK, DAVID B. *
BOSTFOM, ANDREW M. *
BOSTRON, SHARON J. (LARSGAARD) *
BRYANT, NEIL R. *
BRYANT, MARY ALICE (ARNESON) *
CARDER, GREGG M.
CARR, JUDITH I. (WILLIS)
COLLINS, CATHERINE ANN
CJLVER, ANNE I.
DYKSTRA, JOHN T.
ERIKSEN, JOHN M. (HERIVEL)
FUNK JR., CLARENCE G.
GERKEN, NORMAN P. *
GINTZ, RONALD L. *
GINTZ, INGRID M. (KNUTZEN) *
HANSEN, ROGER K.
HARNE, TERRY ANN (NETTIN)
HART, KAREN E.
HELSETH, DENNIS L. *
HURLBUT, JANET L. (RUUD)
HUSHAGEN, JAMES M. *
JACOBSON, SCNUA L.
LAMBRECHT, J. DOUG (JARUCKIS)
LARSON, CHRISTINE A.
MALMIN, JUDITH K. (ANTONSEN) *
MILLER, BRADLEY A.
MILLER, JON R. *
MILLER, SOLVEIG L. (PAULSON) *
NAGEL, PAMELA J. (PRUECKNER)
ONDAL JR., GORDON L. *
ONDAL JR., MARSHA J. (DE PREZ) *
PEARSON, SVEA E. (SWANSON) *
PEDERSEN, SVEND E. *

Class	Number Solicited	Donors	% of Participation	Amount	Donors	% of Participation	Amount
Pre 1916	19	2	11%	\$ 30.00	3	16%	\$ 3,171.43
1916-1920	14	3	21%	1,740.00	3	21%	1,740.00
1921	5	1	20%	50.00	1	20%	50.00
1922	6	—	—	-0-	—	—	-0-
1923	4	1	25%	3,950.21	1	25%	4,712.93
1924	5	—	—	-0-	—	—	-0-
1925	8	2	25%	250.00	3	38%	1,250.00
1926	8	1	13%	290.00	1	13%	290.00
1927	12	3	25%	350.00	4	33%	362.50
1928	24	5	21%	900.00	5	21%	900.00
1929	18	6	33%	1,746.63	6	33%	1,746.63
1930	36	14	39%	4,746.50	14	39%	13,046.50
1931	28	8	29%	3,155.00	10	36%	3,280.00
1932	41	5	12%	1,360.00	6	15%	11,510.00
1933	23	3	13%	375.00	6	26%	497.50
1934	25	11	44%	2,855.00	11	44%	3,855.00
1935	34	5	15%	3,070.00	8	24%	6,680.00
1936	55	10	2%	1,492.50	10	18%	1,755.00
1937	41	6	15%	575.00	8	20%	1,115.00
1938	51	17	33%	2,100.50	22	43%	2,483.00
1939	58	12	21%	4,165.00	14	24%	5,577.50
1940	70	18	26%	1,645.00	21	30%	2,945.00
1941	60	11	18%	2,062.50	15	25%	12,592.50
1942	44	10	23%	1,537.50	13	30%	3,277.50
1943	45	11	24%	2,100.00	15	33%	2,561.00
1944	50	4	8%	382.50	9	18%	852.50
1945	40	5	13%	1,155.00	8	20%	1,632.50
1946	35	6	17%	1,250.00	10	29%	1,550.00
1947	49	14	29%	3,032.50	18	37%	4,130.00
1948	84	24	29%	5,556.50	39	46%	9,147.64
1949	124	22	18%	3,950.00	30	24%	6,112.50
1950	220	33	15%	4,262.50	50	23%	7,545.00
1951	199	30	15%	5,001.00	45	23%	17,023.50
1952	160	32	2%	4,376.50	43	27%	9,686.50
1953	141	26	18%	9,357.37	49	35%	15,182.37
1954	154	30	19%	7,848.32	41	27%	11,897.07
1955	156	32	21%	11,532.82	43	28%	17,116.32
1956	181	28	15%	4,060.96	38	21%	10,714.96
1957	209	48	23%	8,284.89	61	29%	12,875.14
1958	230	51	22%	10,541.66	77	33%	15,537.91
1959	279	38	14%	7,375.50	63	23%	12,987.50
1960	227	41	18%	7,035.00	68	30%	12,271.25
1961	328	65	20%	8,745.00	96	29%	15,834.50
1962	358	43	12%	4,343.00	67	19%	7,495.50
1963	389	63	16%	11,805.98	110	28%	20,420.98
1964	326	38	12%	4,272.92	64	20%	8,315.02
1965	283	42	15%	6,198.00	89	31%	17,023.56
1966	280	33	12%	4,551.50	70	25%	8,933.56
1967	316	39	12%	4,902.50	65	21%	11,203.50
1968	357	34	10%	3,048.50	83	23%	10,166.30
1969	435	52	12%	6,140.00	90	21%	22,263.70
1970	511	46	9%	8,441.50	103	20%	14,985.96
1971	540	65	12%	7,420.26	137	25%	17,839.00
1972	562	47	8%	8,460.00	113	20%	15,583.75
1973	532	45	8%	4,142.00	106	20%	9,210.00
1974	668	58	9%	5,852.50	101	15%	12,023.75
1975	610	57	9%	4,868.50	116	19%	13,963.00
1976	689	50	7%	3,623.12	116	17%	10,947.12
1977	607	46	8%	3,613.12	104	17%	8,769.87
1978	550	47	9%	3,638.63	118	21%	10,049.13
1979	589	38	6%	3,643.13	85	14%	6,840.63
1980	653	31	5%	2,057.00	110	17%	6,491.17
1981	693	81	12%	3,676.10	147	21%	7,502.10
1982	783	145	19%	5,540.27	198	25%	12,134.27
1983	841	99	12%	2,410.83	129	15%	3,656.65
TOTALS		1,895		\$264,697.07	3,313		\$531,146.42

PEDERSEN, CATHY JO (HERZOG) *
PRAXEL, JANET M. (SWANSON)
ROBERG, ANN L. (SHOEMAKER) *
SEARS, DALE A. *
SHIELDS, JOE D. *
SLOANE III, DONNA JOYCE (PETAJA)
SMITH, JUDITH C.
SOMMERS, WALTER P. *
THOMPSON, MIKKEL C.
WIKLUND, JAN A.

1971
Donors 65 12%
Gifts \$7,420.26

AAKRE, JOHN D.
ADOLF, ARLIS M.
AIKIN, SHIRLEY E. (COLEMAN)
ANDERSON, NAOMI J. (SARVER)
BAKER, ROBERT G. *
BANGSUND, DAVID R. *
BARTHEL, KURT R.
BELLIN, DOROTHY J.
BENSON, MARY L. *
BENTTI, EVELYN N. (TISDEL)
BERRY, MARY ANN (KEY)
BJERKE, JILL C. (FARVER) *
BOERGER, WILLIAM C. *
BORK, JENNIFER ANN (ROGERS) *
BOYLE, MILDRED A.
BUSER, KATHY M. (FYNBOE) *
CHINN, MELVIN
CHRISTIAN, RHODA G.
COATES, WARREN E.
CROCKETT, LARRY J.
DEETZ, CORRINE E.
DOGGETT, KENNETH A. *

DOGGETT, BARBARA L. (KOHL) *
EBY, MICHAEL R.
EGGAN, CAROLIE
FERGUSON, FRANK P. *
FJERMESTAD, JERRY L.
GRAY, LINDA E.
GUMPRECHT, THOMAS F.
GUTZLER, DAVID E. *
GUTZLER, BARBARA M. (FINNEY) *
HAHTO, GAYLEN E.
HANSON, LARRY L. *
HEMMEN, THERESA E. (YUTRZENKA)
HESTER, JAMES M.
HORPEJAHN, GARY B.
HUSTAD JR., JOSEPH O.
JACKSON, RICHARD A. *
JACKSON, LUCINDA (JOHNSTON) *
JENSEN, MARGLO C. *
KLAVAN, RUTH C.
KNAPP, DOUGLAS S.
KOEHNKE, NANCYLEE
LARSON, CARL S.
LARSON, RONALD G. *
LARSON, CONSTANCE A. (MILLER)
LORENZ JR., JAMES F.
LYCKSELL, ROBERT L.
MANCKE-KIDD, KATHERINE (MANCKE)
MASSEN, MURIEL
MDRIGUCHI, LARAINA M. (INAGAKI)
NELSEN, GREGORY H. *
NUGENT, DENNIS L. *
NUGENT, MARGARET (ESPESETH) *
OLSTEAD, HALVAR E. *
OMDAL, ROBERT W. *
STORCH, CAROLE J.
SWANSON, WENDY O. (LIDER) *
SWANTZ, HOWARD L. *
SWANTZ, MARSHA L. (DANKIER) *
SWENSON, LARRY O.
TAYLOR, FREDERICK
TOWNSEND, PAMELA L. (PETERSON)
VINGERJOD, JON A.
WILSON, MARCIA K. (TAYLOR) *

1972
Donors 47 8%
Gifts \$8,460.00

ALWORTH III, MARSHALL H. (GULLIXSON)
ANES, GREGORY P.
BEAM, CYNTHIA A. (HILDAHL) *
BENDICKSON, CINDY C. (JOHNSON) *
BJERKE, BRUCE T. *
BLAIR, GEORGE D.
COLLINS, JAMES L.
DAWSON, LELAND B.
DIERKER, REBECCA E.
DOWELL JR., LESTER R.
DURIS, KRISTI L. (HARSTAG)
FINSETH, TERRY A. *
FINSETH, MICHELE R. (REED) *
GILES, DAVID E.
HANSON, LYDIA D. *
HENTON, MICHAEL C. (POST)
HOWELL, JULIE ANNA (HUSBY)
HUSHAGEN, DEBBIE LYNN *
KING, ANDREW J.
LANE, R. JAMES
LANSING, STEVEN H.
LEE, PAMELA S. (WEEKS)
LEHMAN, JOSEPH D.
LEICHTMAN, KALMAN A.
LEMKE, JOANNE E.
MARQUARDT, JOHANNA T. (SCHWICH)
MUNCASTER, REBEKAH L. (TOLSTAD)
MYKLEBJUST, NANCY
NELSEN, MARIE ANNE (JOHNSON) *
NESS, ARNE *
OBERMUTZLER, ELLEN C. (OSTERN)
PALM, SVEN AKE *
PALM, CAROL J. (CHRISTENSEN) *
PARKER, DOUGLAS *
POIER, JULIE ANN (KVINSLAND) *
SAMJELS, JACK B.
SCHMAND II, CASPER J.
SHEETS, JAMES L.

SPIRE, JEFFREY R.
SPITZER, LAUREL N. (MOSIER) *
STUNKARD, SUSAN E. (BATTALION)
SWANSON, DONALD B. *
THIEBES, NANCY J. (LUNDQUIST)
VAN HOJTEN, JUDITH L.
WILSON, FRANKLIN A. *
WITTEKIND, WARREN D.
YOUNGGUIST, CHRISTINE M. (PETERSON)

1973
Donors 45
Gifts \$4,142.00

ALT-HAUSER, CHERYL L. (HOELZER)
ANDERSEN, DENNIS A.
ANDERSON, DAVID W. *
BELLIN, MELINDA SUE
BOURCIER, GEORGE W.
CALSBEEK, SARA E. (MARTIN) *
CAMPBELL, PATRICK W.
CARLSON, ALIX D.
DEES, VIRGINIA (PEASE)
DONOVAN JR., FRANCIS J. *
DONOVAN JR., GLENDA ANN (OSTREM) *
FORTIER, E. MARIE
GEORGE, HILDA J.
GILBERTSON, SALLY (ALFLEN (MPS.))
HANSEN, EDWARD W.
HUSHAGEN, JOHN D. *
JENSEN, KAREN (RANDOLPH) *
JOHNSON, DEANIS M.
JOHNSON, SUE E.
KIEFFER, ROBERT A.
KNAPTON, ROBERT D.
KNUDSON, GEORGE D.
LARSON, PAUL M. *
LARSON, LINDA LEE (WEGMEYER) *
LARSON, LINDA M. (ROSSHART) *
MC DONALD, JENNIFER A.
MC FADDEN, GUY ALAN
MEYER, MARK F. *
MEYER, CONNIE E. *
NESS, THONCA LYNN (FISCHER) *
OLSEN, STANLEY G.
OLSTEAL, ALVINA M. (HAUF) *
ORCAL, ELAINE R. (GREENUP) *
PARKER, EMILY J. (REIGSTAD) *
PIERSON, CLAUDIA B. (BARNES)
QUASIM, LYLE
REINER, MARK W. (SPAWN)
ROBERTSON, LORNA (MANDY)
ROCHE, W. STEVEN
SANDVIS, PETER
SOGEN, DALE E. *
SODEN, MARGARET A. (KRINGEN) *
SOMMERS, NANCY J. (BYER) *
VANDERPOOL, JAMES W.
WILLIS, MIKE S. (GAINES)

1974
Donors 58
Gifts \$5,852.50

ANDERSON, MELODEE A. (MALM)
BERS, BRIAN A.
BOERGER, ANITA M. (FINLAYSON) *
BUSER, L. SCOTT *
CALSBEEK, FRANKLIN J. *
CHRISTENSEN, SANDY (LIKKE)
COOK, JAMES R. (WESCOTT)
COOPER, SARAH JEAN
DALLAS, JAMES R.
FENSKE, FAY E. (BURNETT) *
FERGUSON, MARY J. (DIMENT) *
FOSTER, RONALD L.
FRANKLIN, ROSA LEE
GREEN-RIDER, KIMBERLY D. (GREEN)
GREENWOOD, DAVID L. *
GREENWOOD, MARGARET E. *
HEAVEY SR., THOMAS R. (HEAVEY)
JOHNSON, DAVID E. *
KLETT, JOEL G.
KRIPPFAHRE, MICHELLE J. (KNOPH)
KUMBLIEDE, JEROME D. (SCHOTT)
LIEZEN, JOY E. (TUFF)
LILLEY, VIREIL E.
LONG, JAMES P.
MALVIN, KENNETH N. *
MATSON, ROBERT E.
MENZEL, CLARE
MONSON, CAROL L.
MOUTLINE, KRISTIN L. (GULSRUC)
NELSON, RONALD C.
NEPTUN, DANIEL A. *
NESVIG, KIRK R. *
NIXON, MICHAEL B.
NORDIN, DENNIS L.
POIER, DONALD *
ROWLAND, MARK G.
RUCISILL, ROBERT L. (ROYKINS)
RUECKER, DOUGLAS B. *
RUECKER, LISA C. (HEINS) *
SACKMAN JR., ELMER G.
SATRUM, RANDY S. *
SATRUM, ALICE M. (STAVLO) *
SCHMIDT, DAVID F.
SCHULTZ, CAROLYN W. (WILSON)
SCHULTZ, SCOTT E.
SHIPLEY, RANDAL L.
SKUSINNA, TAMELYN K.
SLETTE, JAMES P. *
SPITZER, RANDAL E. *

SWANSON, WENDY L. (HENNELL) *
THOMAS, BRIAN P. (STRATHY)
TIMM, STEVEN E. *
TIMM, REBECCA A. (KELLER) *
VAN ARSDALL, DOUG A. *
WELCHERT, ALICE J.
WILLIAMS, SCOTT C.
WOOLLEY, W. KENNETH
ZURFLUH, ARTHUR P. (ANDERSON)

1975
Donors 57
Gifts \$4,868.50

ALMGREN, GUNVAR R.
ANDERSON, GLORIA M. (ANDERSON (FRY)) *
BACON, ALAN R.
BOHANNON, GAIL A.
BRACKMAN JR., THEODORE D. *
BRACKMAN JR., DEBRA R. (BRACKMAN) *
BROWERS, CLAUDIA R. (REA)
BROWN, THOMAS G.
BYERS, JORENE F.
CAMPBELL, GORDON *
CAMPBELL, ROBERTA (GOODNOW) *
CARVEY, LAURA J. (ELLIOTT) *
CLING, ANN MARIE (MEHLUM)
COIL JR., CARL L.
EADS C.P.A., PATTI LEE (HAWKINS)
ERICSSON, KARIN E.
EVJEN, PAULA M. (PUOWILL)
FENSKE, D. CRAIG *
FLADLAND, JAMES H. *
FLADLAND, KATHLEEN T. (TRONDSEN) *
FRYE, MARY L.
HAGEN, LAURALEE
HANSON, MARIS M. *
HEGSTRUP, SONNIE L. (EIGOTT)
HOLLINGSWORTH, AUDREY P. *
HOSACK, CHARLES G.
HOWISON, WILLIAM C.
HULSHOFER, ROBERT D.
IVERSON, SCOTT M.
JACKSON, EMER LEE (SIDBURY)
JOHNSON, STEPHEN A. *
JOHNSTON, LEO C.
KALIL, ADRIAN L.
LANGDON, LONNIE L.
LICER, ERIC L. (FREEMAN)
MILES, DEBRA G. (GAEBRIELSEN)
MURRAY, KENNETH P.
NEPTUN, WENDY JEAN (WILCOX) *
NESVIG, MARY L. (LORENTZSEN) *
OKSENVAAG, LEIF B.
PALM, JOHN D. *
PALM, NANCY LEE (BEAM) *
PETERSON, SHARON R.
REINER, BARBARA E. (JUHL) *
RICHARDSON, JAMES R.
ROWBERG, DONALD L. *
ROWLAND, JAMES M. (THOMPSON)
SCHNEIDER, JESSE H.
SCHWEIKERT, RONALD W.
SLETTE, MARY C. (MANCKE) *
TOTTEN, TRACY N. *
TOTTEN, TERRY J. (PFEIFER) *
VAN ARSCALL, COLLEEN S. (WILLEY) *
VAN HEUVELEN, GARY *
VAN HEUVELEN, VICTORIA A. (LARSON) *
WIESMAN, BETH M. (KLAVANO)
WINJUN, JOAN E. (PAULING)

1976
Donors 50
Gifts \$3,623.12

ANDERSON, DAVID W.
ANGLIN, JEANNE M.
BEDINGFIELD, JEFFREY T. *
BENTON, MARGARET (RECKMAN)
BROWN, STEVEN L. *
DAHL, CRAIG A.
DAVIS, DEANNE C. (LARSON) *
ERCKERT, SARAH ISABELLE
EVANS, ALEXANDER R.
FUSSEL, RONALD L. *
FUSSEL, MARIA V. (RUMPADA) *
GERRY, DAVID P.
GREEN, LAWRENCE F. *
GREEN, KIMBERLEA *
GULSRUD, PETER B. *
HANSON, VERNON L. *
HERIVE, JIANNE M. (HIETT) *
HUSHAGEN, JANETTE C. (SCHURMAN) *
ISAACSON, STEPHEN M. *
JOHNSON, HAZEL E.
JOHNSON, JEFFREY R. *
KETCHERSID JR., WAYNE L.
KILEN, KAREN S.
KINTNER, SUSAN M.
KOLL, CHRISTINE M.
KRAUSE, ALAN J. *
MC KINNEY, WILLIAM G.
MICHEL, D. PATRICK *
MICHEL, VICKI (HAGEN) *
NELSON, DEBRA LYNN (AHRENDT)
NESTING, AMIE J. (HOGGS) *
NUPEN, BARRY D. *
NUPEN, JUDITH A. (REINHARDT) *
ODSEN, ELIZABETH R. (KLEIN)
OLSON, LAMI L. J. (JOHNSON)
ROWBERG, JERRA L. (NICOL) *
SEIFFERT, STEPHEN C.
SMELLEREN, GARY D.
SPEICHER, ROBERT E.
STUTZMAN, SUSAN A. (ACAMS)
THERPES, WAYNE B.
THOMPSON, JEFFREY H.
UECKER, CINDY SUE (ALBRITTON) *
UFER, VALERIE B. (BALCH) *
VOSS, DEBRA L. (OFFERRO) *
WARD, STEVEN C. *
WEAVER, WARD C.
WHITLEY, TONY *
WHITLEY, ANN M. (APAKA) *
WILLIS, MARK S. *
WILLIS, PEGGY LOU (O'NEIL) *
WILSON, SUSAN E. (CLELAND)

1977
Donors 46
Gifts \$3,613.12

BAER, CARLA K. (SMITH)
BARNUM, SCOTT S.
BROWN, JILL A. (GJERTSON) *
BURRIS, MARSHA M.
CERVANTES, MARINA D.
CHILCOAT, CAROL O. (HOLDEN)
CLARKE, CHRISTOPHER D.
CLEMENCE, KATHLEEN D. (PAINI)
COX, DAVID E. *
COX, BRENDA B. (BAILES) *
DAVIS, PHIL J. *
ERICKSEN, DAVID E.
ERIE, LEIGH D. *
ERIE, JANICE M. (IRONSIDE) *
EVANS, JAMES C.
FOLLING, KRISTI B.
FRY, KATHE A.
GULSRUD, MARY E. (EZELL) *
HAFER, ANNE M. (MC LUSKIE)
HERIVE, DAVID V. *
HERMONG, MARK H.
HILL, J. MC COY
HOPKINS, EDWARD J.
JOHNSON, CHARLENE J.
JOHNSON, JANICE E. (MARSHALL) *
JOHNSON, KATHERINE A. (LORENTZSEN) *
KAZEN, MARSHA L. (PEKRUL)
KRAUSE, KATHRYN L. (BOYSON) *
MATTICH, JOAN M. (NELSON) *
MC DANIEL, WILLIAM R.
MCHLENHOFF, JACK T.
MOLZAN, SHERIANNE
MOSER, CAROL L. (GREER)
PERRAULT, LEO J.
PERRY, MARY E. (JOHNSON)
POULSHOCK, BARBARA L.
PRITCHARD, WILLIAM D. *
REINER, TRACY *
SCHAEFER, STEVEN T. *
SCHAEFER, KARLA A. *
SWANSON, RICHARD V. *
VOSS, DAVID A. *
WARD, WARTHA C. (MILLER) *
WEBSTER, BARBARA J. (RATCLIFF)
WHITE, PAUL F.
WILLIAMS III, HIRAM

1978
Donors 47
Gifts \$3,638.63

ALBERS, JUNE N.
BARTHOLMEW, DAVID
BEDINGFIELD, JAYNA T. (TODD) *
BENTON, RONALD CLARK
BILLINGS, DONALD C. *
EOSCH, FRISCILLA
BRAMSTEDT, M. MARCELLA
BURGESS JR., CHARLES R. *
COLLINS JR., JAMES M.
DICKY, JUDITH MARIE (SCOTT)
ENSELMA, KATHRYN LU (HEFTY)
ERICSSON, LORI ANN
FREDRICKSEN, JAMES P.
FRITSCHER, KARL E.
GRONLUND, STEVE
HANSON, SUSAN (WEIS) *
HIDY, PAUL R.
ISAACSON, KRISTINE M. (RINGO) *
JACKSON, DENNIS D.
KALBREYER, KRISTEN M. (ANDERSON)
KINDSCHUH, KEVIN
KNUTSEN, KAREN M.
LEDDO, PAUL K.
LIMAYE, PRAKASH V.
LUTTON, HOWARD W.
MAGIN, JEFFREY A.
MATTICH, PETER M. *
MC CRACKEN, BEN THOMAS
MISTEREK, DAVID R. *
MORRIS, MICHAEL R. *
NORTON, FREDRICK M.
ORTON, KENNETH L.
PERRY, DALE G.
PIEPER, MARY L.
PRITCHARD, PATRICE A. (WELER) *
PROVENCER, DARELL C. (REINKE)
RAUBACHER, DOUGLAS E. *
RIPPEY, JEFFREY L.
SCHAEFER, KEVIN D.
SILVEY, LYNDIA C. (PAMSEY)
STRENGE, ERIC K.
SUGINO, MICHAEL K.
SWANSON, CHRISTINE M. (JOHNSON) *
TRAPP, STEPHANIE G.
UECKER, JEFFREY L. *
VASWIG, PHILIP D. *
VASWIS, CARRIE A. (KIPP) *

1979
Donors 38
Gifts \$3,643.13

ANTHONY, WAYNE H. *
BENEVENTO, LARRY
BREVIG, JON M. *
BURGESS JR., SAUNDRA J. (DAVIS) *
ENGER, SHARON G.
EYLANDER, THOMAS E.
FELLER, JULIE D.
FRANKLIN, DEBRA K.
FRENCH, CHARLES L.
HAGLUND, CARL
HARRISON, KATHLEEN M. (KNAPP)
HART JR., JESSE
HUSETH, LORI J.
JOHNSON, DEBORAH S.
KING, THOMAS P.
KOETJE, ALANA J.
KRAMER, PAUL J.
KRATZKE, ROBERT A.
MC DONNELL, DOUGLAS B.

MISTEREK, MARI K. (HUSETH) *
MURPHY, MICHAEL J.
PROBST, JERILYN G.
RAUBACHER, J. DIANE (MASSEY) *
RAY, MARIANNE
SEVERTSON, NANCY A. *
SNELL, MARCIA K. (SAKRISON)
STRAIN, THOMAS F.
TEKRONY, JAMES S.
THOMAS, BRIAN C.
TIAM, AMADEO
TRAGESER, DAVID P.
ULVESTAD, STEVEN T.
WARSINSKE, ROBYN A.
WHITE, VICCI D.
WHITE, ROBERT LEE
WYTE, STEPHEN R.
WILKINSON, THOMAS H.
WING, SARAH W.

1980
Donors 31
Gifts \$2,057.00

AEGERTER, ELSA C.
ANALCO, CAROL A. (LANGSTON)
BABCOCK, RUTH A.
BERGH, PAULETTE D.
BIBLARZ, DOLORES M.
BUEGE, JEFFREY S. *
COMRS, WERN R.
CRANDALL-THOMAS, CELIA F. (THOMAS)
CUEVA, PETE L.
DAVIES, KENT R.
DEMOROUTIS, LILIAN J. (BARRETT)
EDWARDS, WENDY S. (PHILLIPS)
FARRELL, DEBORAH L. (SAMMONS)
FRANK, RITA MONICA
FRANK, ROBERT W.
FUNFAR, JAMES A.
HOSETH, JEANNE E.
LIEN, KATHERINE R. (KLOPSCH)
NEUFELD, B. DAVID
NOLAN, CRYSTAL A.
PETERSON, JOEL R.
REEP, KAREN L.
ROWBERG-SCHAEFER, KATHRYN L. (ROWBERG)
RUDD, MARIANNE (WORTH)
RUNVING, ERIC W. (OLSEN)
SCHINDELE, STEPHEN K.
SKIBIEL, DIANA A.
WALKER, ZOYA S. (SOBOLEV)
WILLIAMS, DOUGLASS K.
WRIGHT, DOUGLAS L. *
ZORIL, NANCY R. (ROE) *

1981
Donors 81
Gifts \$3,676.10

ALLEN, SUSAN KAY
ANDERSON, REBECCA JO (BABINGTON) *
ARTHUR, JULIA M.
ASBJORNSEN, DENNA JO (CARLSON) *
BEAN, ERIC J. (MOUGLUM)
BLANK, RANDALL A. (NELSON)
BLISS, KAREN L.
BREVIG, BRENDA A. (RICE) *
BUEGE, JANET I. (MISKIMENS) *
BUSE, TERESA L.
CALLAHAN, DEBORA L.
CARLSON, MICHAEL A. *
CRAWFORD, PATRICIA E.
CROSSLER, JANICE J.
CRUME, SUSAN K. (FOLSON)
CUMMINS, P. SCOTT
CURL, JANE L.
DOUGLASS, MARK F.
EWE, PATRICIA L. (WALKER)
FREISHEIM, JAY H.
GRANLUND, KARL G. *
GREENQUIST, JOHN M.
HANEY, CONNIE L.
HANSON, RICHARD K. *
HANSON, JULIE M. (WILLSON) *
HAUGE, STEVEN P.
HOLMEERG, ANITA L.
JELINEK, KENNETH J.
JOHNSON, MARY R. *
KEITH, HEATHER A.
KETLER, TAMARA M.
KNUDZON, GEORGE M.
KORSNESS, SUSAN L.
KRULL, LORI L.
LARSON, BRADLEY T.
LASHUA, DAVID A. *
LASHUA, SARAH J. (FREDERICKSON) *
LAWSON, DAVID C. *
LEPPER, KARIN L. (LARSON)
LEHMANN, DEVIN J.
LEMA, HAL L.
LEVINE, DAVID Z.
MABRY, KEVIN W.
MATSON, RICKIE B.
MC CRORIE, RICHARD H.
MELTON, STEVEN J.
MINTON, BALDWIN F.
MORRIS, MICHAEL F.
NELSON, DREW D.
NELSON, GARY J. *
NIKOLAISEN, JULIE I.
OLIN, ANDERS F.
PAYVE, DOUGLAS D.
PEDERSON, MARK C. *
PHILLIPS, DEAN E. *
PHILLIPS, SUSAN A. (LEE) *
PIHL, SUSAN L.
POMMERAKE, KIMBERLY D.
RIEKE, STEPHEN *
RISJAL, NANCY L.
ROBINSON, SHANNON M.
RUMSEY, ANNA M. (MAHAN)
SCHAEFER, CHARLES G. *
SHERMAN, KRISTEN L.
SMITH, PAUL MICHAEL
SPRUITE, MARGARET L. (WILLIAMS)
STARR, DEBRA L.

STEADMAN, KATHRYN E.
STRANDNESS, ERIK L.
SWAN, LAURIE L.
TENESJAL, MARK O.
TOLLEFSON, DEAN A.
VAN NATTA, KIRK (MOORE)
VAUGHAN, SUSAN B.
VERMILLION, GREGG A.
VERMILLION, TAMI M. (LOIDHAMER) *
WITT, PATRICIA J.
WOLD, KAREN J.
WRIGHT, CORINNE L. (JOHNSON) *
ZORIL, MICHAEL R. *

1982
Donors 145 **19%**
Gifts \$5,540.27

ALLEN, CYNTHIA K. (STONE)
ASSAN, LEE SIE ANNE
AUSENHUIS, SCOTT
BALDWIN, VERONICA
BANKSON, DIANE M.
BARENZ, BARBARA E.
BARRETT, DONALD A.
BASSANI, CARY
BATTLE, ONEIDA
BAYNE, KATHERINE L.
BECK, BARBARA J.
BEKE-MHAMMADI, HOSSAIN
BEKMEIER, LOIS E.
BENNETT, DANIEL S.
BICKEL, DARRYL
BUHLITZ, DAVID
BURICH, SHANNON G.
CARLSON, LISA I. (HENNINGER) *
CHANDLER, JEFFREY W.
CHESNUTT, MARK S.
CLOUSE, DOUGLAS P.
COCHRAN, ANN E.
COLLARD, PAUL G.
COOPER, BRUCE E.
CORNELL, CHERI
COUCOULES, ROBERT F.
CJLWER, BRENDA
D'VAZ, CROTHY M.
DAHLSTROM, CANDACE (ARMSTRONG) *
DAVIS, MARK
DAVIS, MICHAEL W.
DAVIS, SAMMIE L. (THOMPSON)
DEWITT, BILL E.
DREWES, TIMOTHY D.
DUVALL, KARIN A.
EASTMAN, DEBBY
ECKARD, LORAN P.
ELLISON, GUY A.
FLANIGAN, KAREN A.
GALUTERIA, SCOTT K.
GEIGER, DEANNA L.
GRANLUND, RENAE S. (SCHIFF) *
GRIPPIN, LINDA J. (GRIPPEN)
GROSECSE, CRAIG
HAKE, BRIAN W.
HALLE, JAY
MAYS, CAROLYN G.
HERMANSEN, DANIEL F.
HOFFMAN, CHARLES
HOFFMAN, SUSAN
HUBBARD, LAURIE A.
HUDSON, CYNTHIA L.
JACOBSON, STEVEN C.
JAEDICKE, NANCY
JAY, DEANN E.
JOHNSON, LAURA K.
JOHNSON, DAVID V. *
JOHNSON, GREG P. (LOGP)
JOHNSON, DIANNE
JOHNSON, JEAN C.
JOLBOIS, JESSE B.
JORDAN, RUTH E.
KASLER, JEFFREY E. *
KASLER, LORI (LAUFMAN) *
KEHL, JERRA J.
KELLEY, ESTELLE M.
KERNER, MELINDA A.
KLINGWORTH, JANET K.
KOCH, ROBIN J.
KOMKVI, PHILIP A.
KONISHI, KRISTINE T.
KRAKENBERG, DEBORAH A.
KREBS, SANDRA L.
KREBIEL, CHERYL K. (KREHBIER)
KRIPPAEHN, NAOMI J.
LANGE, JORIE R.
LANIER, KATHERINE L.
LARSEN, SANDI
LARSON, JANA
LARSON, TIM V.
LAWSON, KIMBERLY S. (ROSS) *
LESTER, MARK S. *
LIDER, KIRK G.
MANDT, MARK E.
MAPLES, JANET
MC CARTY, KELLY C.
MC DOUGALL, MEAGAN
MC KAY, SCOTT *
MCKINNA, KELLY D.
MEYER, MARIA R.
MICHAEL, CYNTHIA ANN
MOGENSEN, RANDALL C. *
MOGENSEN, KAREN P. (MC KEAN) *
MORRIS, TAMMY (GILBERTSON)
MOTTELER, BARBARA J. (HERZOG)
NELSON, SHERRIE ANNE (LAMN) *
NEPTUN, KATHLEEN
NIELSEN, JANET M.
O'HARA, CONSTANCE M.
OGAO SR., JOHN W. (OGAO)
OTTO, NEAL E.
PAULY, GRACIE (MARIBONA)
PEDERSON, ROBIN G. *
PLADS, MIKE M.
PONIKAS, MARILYN
PRICE, DEANNA
RAY, C. IDORI S.
REITEN, NINA J.
RIEKE, EILEEN MARY (BRANDENEURG) *
RINGDAHL, KERSTIN E.
ROE, KAREN M.

RUTLEDGE, JANET L.
SCHJPMACHER, STEVE R.
SCHURCH, PETER E.
SHULTZ, CINDY D.
SHULTZ, CHRIS D.
SIBURG, MARK W.
SILFLOD, JOAN T.
SINDERSO, TAMI L.
SMITHSON, PAUL C.
SPERBER, CHERYL S.
SPONER, BARRY K.
STANGELAND, MICHAEL K.
STARK, DEANNA L.
SWANK, JUANE
SWANSON, MARY KAY
TRAFF, KEVIN S.
TUCKER, KIMBERLY A.
VEEDER, MARIANNE (TURKKARI)
VIK, LORI K.
VITALICH, STEPHEN L.F.
VOSS, LISE M.
WALLACE, JAMES M.
WEINHOLD, SUSAN M. (KRAUSE)
WEST, CYNTHIA L.
WESTERLING, SCOTT E.
WEITZEL, SUSAN A.
WHITMORE, EONNIE R.
WHITTON, DOUGLAS E.
WIGHTMAN, GREGORY J. (MACAN) *
WIGHTMAN, LAUREN E. (MACAN) *
WULF, JULIA D. (GLOCKE)
YOKUM, RANBY *
YOKUM, SANDRA JEAN (NELSON) *
YOUNG, TIMOTHY E.

1983
Donors 99 **12%**
Gifts \$2,410.83

ALLEN, ELAN A.
ALVAREZ, TONY F.
ANDERSON, RONALD B. *
ANTHONY, SANDRA L. (SEE) *
BECKSMA, MARK A.
BETTS, CYNTHIA A.
BOGGS, KATHRINA L.
BOITAN, DAVID M.
BOWERS, BECKY LYNNE

BRUNSTROM, JANICE E.
BUSLACI, BETTY L.
BUSS, GERALD D.
CARLSON, PAMELA A.
CASE, JEANINE M.
COEN, KATHLEEN M.
COY, DEBORAH F. (MC KIMMY)
DAHLSTROM, MARCUS L. *
DOELMAN, CHRISTINA J.
ODOLEY, ERIC E.
ELDRED, MARTIN J.
ELLERTSON, SCOTT
ENSOR, CHERYL R.
EVANS II, ALEXANDER R.
FLOJIN, MICHAEL S.
FOSS, JOSEPH
GATLEY, KAREN M.
GIVENS, MICHAEL
GOMULKIEWICZ, ROBERT
GRAMB, TERESA L.
GRENNE, DAVID L.
GRIFFIN, PHILIP L.
HANSEN, IDELL (EMERY)
HEACOCK, DIANE (BAER)
HENRIK, PATTI A. (GINGELL)
HERFINDAHL, SCOTT A.
HESTER, MARK D.
HOFFMEISTER, MARK G.
HOGAN, BETTY M.
HUGLUND, TERESA J.
HURD, MICHAEL (LUKIN)
IGELSTROM, MIKAEL W.
ISAACSON, PAUL E.
JACK, JOSEPH E.
JASPER, ROBERT J.
JOHNSON, SANDRA J. (PIX) *
JOHNSON, KARL E.
JOHNSON, MARK J.
KEMMER, MICHAEL L.
KEYSER, LORI W.

KOETJE, RANDAL V.
LARSON, MICHAEL E.
LEE-MOJSON, THERESA C.
LERJH, LOIS
LESTER, LAURA A. *
LOPEZ, SARA L.
LUSK, TIMOTHY F. M.
MAIER, DONALD
MANAN, BRENDAN T.

MANNING, LAURA L.
MAYS, SANDRA J. (ERICKSON) *
MC CORJ, CRAIG L.
MC GUIRE, LYNNE A.
MC KAY, HEIDI *
METEYER, JUDITH M.
MICHAEL, KEVIN L.
MILLET, MICHELLE L.
MILVE, MARK A.
MITCHELL, MICHAEL L.
MUNSON, LISA G.
NISHIDA, MARIKO
NORLIN, MICHAEL R.
OFSTUN, ERIC S.
OLSON, NANCY J.
OLSON, DAVID G.
OLSON, ERIC C.
PENNER, KIRSTEN E.
PETERS, MARK D.
REA, MARLA L. (PATCHELL (MPS.))
REDMOND, JANET L.
RIO, JERRA
ROSE, LYNNETTE M.
ROSS, KENT A. (PERMAN)
ROTHI, PAUL A.
RUNNING, RACHEL L.
SCHNEEBERGER, CHRISTINE
SCHULTZ, KATHERINE A.
SIMPSON JR., ALBERT A.
SMITH, ELAINE M.
TEWS, NATALIE A.
THOMAS, ROBERT D.
THOMAS, ROSEMARIE
THORSON, CYNTHIA L.
TILDEN, BRADLEY D.
UNDERWOOD, DONNA L.
WEATHERMAN, KAREN L.
WENDLAND, WENDY S. (DAWSON)
WHITTON, ROBERT E.
WILLIAMSON, KENDALL G.
WITT, GREGORY SCOTT
YUEN, SANDRA L. (BONG)
ZIEGLER, JEFFREY PAUL
ZIELKE, BEN
ZWIJDYS, ED B.

BAIER, DON
HENSEL, MATTHEW J.

Alumni Annual Fund Participation by Classes

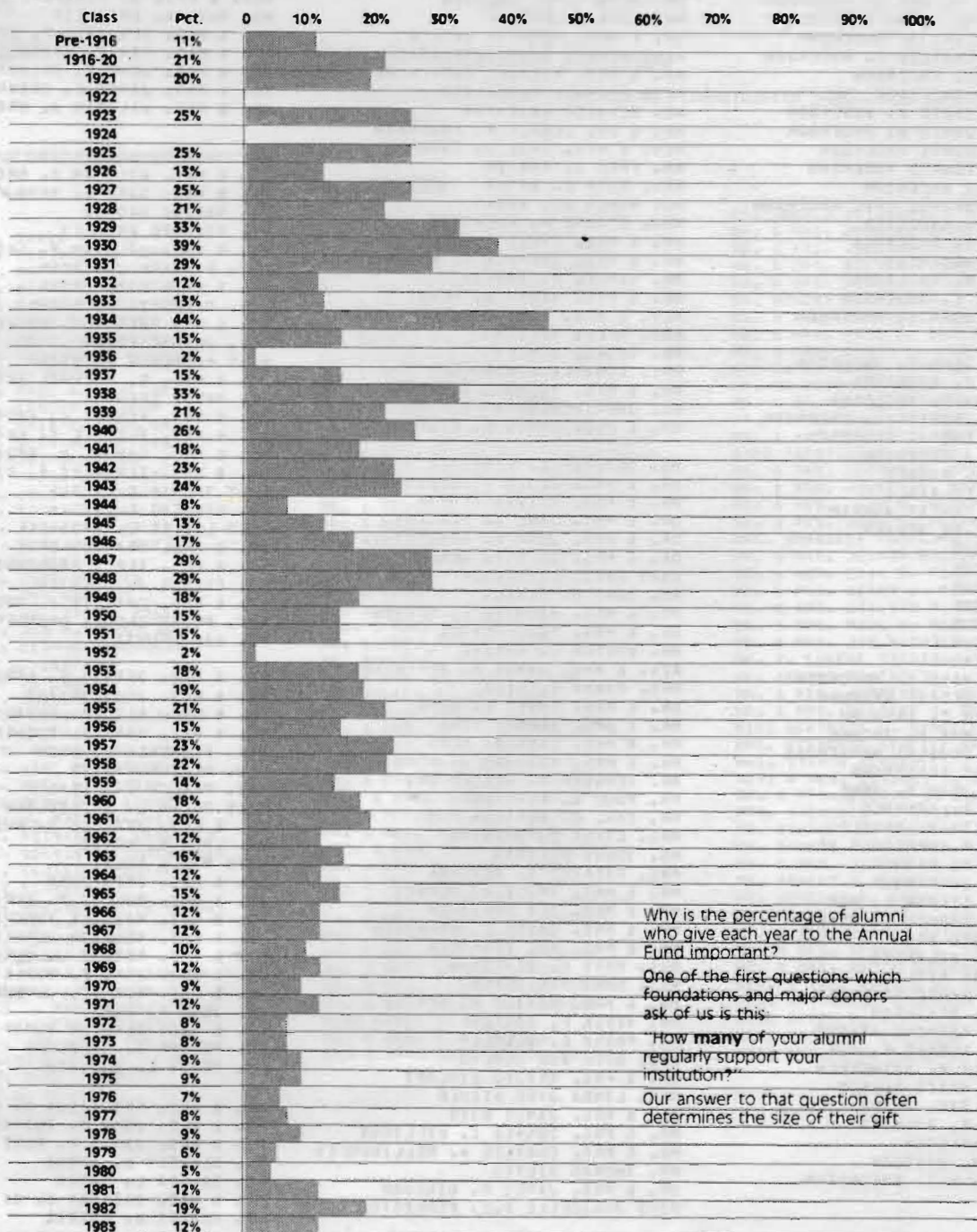

Why is the percentage of alumni who give each year to the Annual Fund important?

One of the first questions which foundations and major donors ask of us is this:

How many of your alumni regularly support your institution?

Our answer to that question often determines the size of their gift.

CONTRIBUTORS TO THE CAPITAL FUND

SHARING IN STRENGTH 1983-84

Gifts to the goals of Pacific Lutheran University's \$16.5 million capital campaign, SHARING IN STRENGTH, make possible the accomplishment of the University's major capital and endowment objectives as well as provide for renovation of existing facilities. Major objectives are identified as: The new William O. Rieke Science Center and the proposed fine arts center (including a Scandinavian Cultural Center), an increased endowment for scholarships and for new facilities maintenance.

The following lists, arranged by constituent groups, represent donors who have made contributions during the fiscal year June 1, 1983, through May 31, 1984.

MR. & MRS. JOHN D. AAKRE
MR. GERALD AEBOTT
MR. & DR. JAMES L. ABBOTT
MR. & MRS. NOLAN L. ABRAHAMSON
DR. & MRS. SEIICHI ADACHI
MS. DEBRA F. ADAMS
MR. & MRS. J. DANIEL ADAMS
MR. & MRS. ROBERT E. ADAMS
MR. & MRS. ROBERT F. ADELIN
MR. STEVEN C. ADELSON
REV. & MRS. JOHN W. ADIX
DR. ARLIS M. ADOLF
MS. ELSA G. AEBERTER
MR. & MRS. RAYMOND W. AHLERS
MR. & MRS. KENNETH AHLSTROM
MR. & MRS. RONALD G. AHRE
MS. JEANNE L. AHRENST
MR. & MRS. TRAVIS AIKIN
MR. ROBERT A. ALFRO
MS. PHYLLIS A. ALDFIDGE
DR. MYRL E. ALEXANDER
MR. THOMAS M. ALEXANDER
MR. & MRS. MCHSEN ALIARADI
MR. ELAN A. ALLEN
MR. & MRS. LARRY ALLEN
MS. MERRILY ALLEN
MISS SUSAN KAY ALLEN
MR. BRADFORD L. ALLIN
MR. & MRS. IVAR G. ALM
MR. EDWARD A. ALUNDSON
MR. & MRS. GARY J. ANALCO
MR. & MRS. MARK E. ANDERSEN
REV. & MRS. ARTHUR I. ANDERSON
MR. & MRS. B. ELDON ANDERSON
MR. & MRS. CARL J. ANDERSON
DR. & MRS. CHARLES D. ANDERSON
MR. CONRAD G. ANDERSON
MR. DALE T. ANDERSON
MR. & MRS. DAVID W. ANDERSON
MR. & MRS. DAVID W. ANDERSON
MR. & MRS. DUANE ANDERSON
MR. & MRS. EDWARD ANDERSON
MISS EMMA E. ANDERSON
MR. & MRS. GEORGE ERIC ANDERSON
MR. GREGG F. ANDERSON
MR. HARLAN E. ANDERSON
MRS. HELEN ANDERSON
MS. INGRID M. ANDERSON
MISS JODENE L. ANDERSON
REV. & DR. JOHN E. ANDERSON

MR. & MRS. JOHN S. ANDERSON
MRS. ETHEL C. ANDERSON
MISS KATHRYN M. ANDERSON
REV. & MRS. ROBERT J. ANDERSON
DR. & MRS. THOMAS ANDERSON
MISS VENDELA ANDERSON
MRS. BETH A. ANDRES
MR. & MRS. ED ANGLE
MR. & MRS. ERNEST ANKRIEM
MRS. ANNA T.O. ANKFLM
• ANONYMOUS
• ANONYMOUS
• ANONYMOUS
• ANONYMOUS
• ANONYMOUS
• ANONYMOUS
• ANONYMOUS
MR. O ANONYMOUS
MR. & MRS. HANS I. ANTONSEN
DR. & MRS. GEORGE A. AUBAUGH
REV. WILLIAM C. AUBAUGH
DR. & MRS. MAX K. AUCHER
MR. & MRS. DOUGLAS ARMSTRONG
MS. LEA JANE ARPSTONG
MR. & MRS. JOHN A. ARNE
MR. ARTHUR R. ARNHOLD
MRS. PATRICIA J. ARNOLD
MR. VICTOR R. ARRIEGLA JR.
MISS JULIA M. ARTHUR
MR. THOMAS J. ARTHUR
DR. & MRS. STEVEN L. ASH
MR. & MRS. MARVIN L. ASHLEY
MR. J. EDUARD ASK
MS. ANNA M. ASLAKSON
MRS. BARBARA ASPLIN
DR. & MRS. DAVID ATKINSON
DR. JOHN W. ATKINSON
MR. & MRS. RAYMOND ATWOOD
MR. & MRS. ALFRED E. AUS
MS. WILLIENA M. AJSHERMAN
MRS. SUSAN MARIE AUSTIN
MR. & MRS. BILL AYERS
MR. MARTIN F. BAEBITT
MS. CARLA BAECOCK
MISS RUTH A. BAECOCK
REV. & MRS. H.S. BABINGTON

MR. RONALD E. BACON
DR. & MRS. RICHARD C. BAERG
MR. & MRS. FREDRIC D. BAILEY
MR. & MRS. A. THEODORE BAIRD
MS. JOAN L. BAIRD

MR. BRANT J. BAKER
MR. & MRS. DANIEL R. BAKER
MR. ROBERT A. BAKER
MR. & MRS. ROBERT J. BAKER
MR. & MRS. RONALD I. BAKER
MS. MARTHA M. BAKKE
MR. JOHN BALES
MR. SCOTT W. BALLOU
MR. J. STUART BANCROFT
MR. & MRS. DAVID R. BANGSUND
MR. & MRS. FLORENCIO BARBADILLO
MS. BARBARA E. BAREAZ
MR. & MRS. VILIS M. BAREVICS
MR. & MRS. DALE BARKER
MR. & MRS. JAMES M. BARKER
MRS. RUBY BARKLEY
MR. & MRS. STEPHEN E. BARNET
MR. STEVEN L. BARNES
MR. & MRS. THOMAS BARNOWE
MR. & MRS. THOMAS L. BARR
MR. MICHAEL BARTANEN
MR. KURT R. BARTHEL
MRS. ELSA RUTH BARTHOLO
MR. JOHN F. BARTKOWSKI
MR. & MRS. RUSSELL BASS
MR. CARV BASSANI
MR. KENNETH W. BASTION
MRS. BERTHA BATHKER
DR. & MRS. KENNETH BATHKER
REV. & MRS. W.H. BATTERMANN
MR. & MRS. RICHARD BATTERSMELL
REV. MICHAEL R. BAYLOR
MS. SERVICE BAYLOR
MR. & DR. JEROME A. BAUGHMAN
REV. & MRS. PAUL J. BAUGHMAN
MR. FRED J. BAXTER
MRS. RUTH E. BAYER
MS. ROBIN SUE BEARY
MAJ. DIANNE M. BECHTOLD
MR. & MRS. STEVE BECKLUND
MR. & MRS. JEFFREY T. BEDINGFIELD
MR. SAMUEL F. BEEKER
MR. & MRS. HARRY W. BEGGS
REV. & MRS. LUTHER W. BEKEMEIER
MRS. HELEN BELGEM
MR. GEORGE BEMENT
MRS. EDNA L. BENIS
MR. & MRS. MICHAEL A. BENA
MS. JACKIE BENDER
MR. & MRS. JAMES D. BENDICKSON

MS. JEDDAH L. BENEDICT
MR. & MRS. LLOYD BENEDICT
MR. & MRS. STEVEN BENHAM
DR. & MRS. CARL A. BENNETT
DR. & MRS. JOHN A. BENNETT
DR. & MRS. DALE E. BENSON
CAPT DAVID L. BENSON
MR. GARY M. BENSON
MR. & MRS. MICHAEL L. BENSON
DR. & MRS. PAUL BENSON
MR. VICTOR L. BENZEL
REV. & MRS. JAMES W. BERENTSON
MRS. MARTA E. BERG
DR. & MRS. DAVID L. BERG
MR. & MRS. GEORGE BERG
MR. & MRS. LYNN R. BERG
MR. & MRS. RICHARD J. BERG
MR. KENNETH W. BERGER JR.
MR. PAUL A. BERGHEIM
MR. CARL G. BERGMAN
MRS. CARLA C. BERGMAN
MS. DONNA BERGMAN
MRS. PATRICE A. BERGMAN
MR. & MRS. BRUCE R. BERRY
MR. & MRS. ELI BERRY
MR. & MRS. DAVID L. BERTSEN
MR. & MRS. VAL BERATSEN
MRS. MARY K. BERRIGAN
MRS. MARY ANN BERRY
MR. & MRS. RONALD W. BERRY
MR. KEVIN F. BESSLER
MR. FRANK E. BEUTLER
MISS BETH ANN BEYERS
DR. & MRS. ARTURO FIELARZ
MRS. LINDA JANE BIEKER
MR. & MRS. JAMES BIES
MR. & MRS. DONALD C. BILLINGS
MR. & MRS. CHARLES W. BILLINGSLEY
MR. THOMAS BILYEU
DR. & MRS. JAMES M. BINGHAM
MISS ANNABELLE P.E. BIRKSTOL

MR. DANIEL J. BISHOP
MR. RUSSELL L. BISPING
MRS. ANNE M. BITEMAN
MR. JAMES MARC BJELDE
MR. LADD G. BJORNSTAD
MR. & MRS. JEAN A. BJORNSTAD
MRS. JEAN R. BLACK
MR. & MRS. WALTER E. BLACK III
MR. GEORGE D. BLAIR

MR. & MRS. RANDALL A. BLANK
MR. & MRS. JOSEPH L. BLAZEK
MR. & MRS. CLIFFORD R. BLEGEN
REV. & MRS. THOMAS L. BLEVINS
MR. & MRS. JOHN ELEY
MS. KAREN L. BLISS
MR. & MRS. DONALD P. BLUCHEP
MR. & MRS. DENNIS D. BOAGLIC
MR. EGON BODTKE
MR. ARVID A. BOE
MS. LYNE A. BOEGER
MISS REBECCA E. BOEYNE
MRS. CORAL L. BOHN
MR. & MRS. DOUG EOLEYN
MR. & MRS. MARVIN C. BOLLAND
MR. CARL M. BOLLSTAD
DR. & MRS. LOJIE RONALDI
MR. & MRS. MELVIA FENDELIO JR.
MS. CAROL HOESE
MS. ANNE E. FORCERDING
MR. & MRS. BRUCE C. FORRUD
REV. & MRS. RICHARD J. FORRUD
MR. & MRS. WAYNE R. FOSSEN
DR. & MRS. A. BLAKE FOSTROM
MR. KAI F. FOTICPLEY
MR. & MRS. GEORGE W. BOURCIER
MRS. EVELYN F. FOWEN
MS. BECKY LYNN FOWERS
MR. & MRS. MARK S. FOWERS
MR. & MRS. JIM E. FOYER
DR. HALVOR BRAAFLECT
MR. & MRS. PHILIP BRAAFLECT
MR. LARRY M. BRAATEN
DR. & MRS. EDWIN BRAEGER
MR. & MRS. THEODORE D BRACKMAN JR
MR. & MRS. EDWIN F. BRADEN
MR. DAVID W. BRADLEY

MR. CHARLES E. BRAGE
MS. VICKI ERANDFORST
MRS. MIRIAM K. BRANT
REV. & MRS. FRADLEY J. BRAUER
MRS. RUTH ANNE BRENNEMAN
REV. & MRS. J. FERHARD BRETHEIM
MS. RUTH A. BRETHEIM
MR. & MRS. BENJAMIN P. BRIDGES
MR. & MRS. TIM C. BRIDGES
MR. & MRS. JOHN M. BRIGGS
DR. & MRS. JAMES E. BRINK
DR. & MRS. WILLIAM A. BROCHTRUP

MS. DANA N. BRODERSON
MR. & MRS. WILLIAM C. BROEKER
MR. & MRS. GARY P. BROG
MS. MARGIE BROKAK
MR. RICHARD BROMLEY
MR. & MRS. WILLIAM F. BROSVICK
MRS. BARBARA J. BROWN
MR. & MRS. CARL BROWN
MRS. MARJORIE H. BROWN
MR. & MRS. JERRY L. BROWN
REV. JOANNE BROWN
MISS KATHLEEN A. BROWN
MR. & MRS. R. MICHAEL BROWN
MR. RANDY BROWN
MR. & MRS. RONALD E. BROWN
MR. & MRS. RUSSELL E. BROWN
MR. & MRS. SAMUEL H. BROWN
DR. & MRS. TERENCE F. BROWN
CAPT THOMAS G. BROWN
MR. VINCENT F. BROWN
MISS LESLIE L. BROWNELL
DR. & MRS. STANLEY ERUE
MR. & MRS. MERLE BRUNCKHORST
MS. ESTHER J. BRUNICK
DR. & MRS. CHARLES E. BRUNNER
MRS. PETRA JANELLA BRUNNER
MR. GIL BRUNTZ

MR. & MRS. DENNIS E. BRYANT
MR. & MRS. DEIV BRYANT
MR. & MRS. NEIL R. BRYANT
MR. & MRS. MARK A. BUCHANAN
MRS. FLORENCE V. BUCK
REV. NEAL BUCKALCO
MRS. PAMELA D. BUCKNER
MISS DIANA L. BUCSISLICH
MR. & MRS. JEFFREY S. BUEGE
MR. LYNN S. BUHFE
MISS MAHLE BULLI
MR. & MRS. DRIV PUAAN
MR. & MRS. BULEND P. BURAD
MR. & MRS. MAURICE FURCHFIELD
MR. & MRS. KENNETH FURGEWEISTER
MR. & MRS. ROBERT J. BURK
DR. & MRS. JOHN F. BURLEIN
MR. & MRS. MICHAEL J. BURNETT
MR. JOHN A. BURF
MR. & MRS. ANTHONY HURTT
MR. ROBERT C. BURZLAFF
MS. BETTY L. BUSLACH

MR. & MRS. FREDERICK D. BUSLACH
MR. & MRS. JOHN R. BUSTAD SR.
MR. & MRS. JAMES M. BUTI
MR. BLAKELY W. BYRNE
MS. SANDRA L. CABAN
DR. & MRS. GREGORY W. CAIN
MR. ROBERT N. CAIRES

MR. & MRS. FRANKLIN J. CALSBECK
DR. & MRS. EARL E. CAMMOCK
MR. & MRS. CLIFFORD H. CAMPBELL
MR. DAVID J. CAMPBELL
MR. & MRS. MICHAEL CAMPBELL
MR. & MRS. PAUL T. CAMPBELL
MR. & MRS. ROBERT R. CAMPBELL
MR. & MRS. CLAUCE CANFIELD
MRS. PHYLLIS M. CARFONE
MR. CHRISTOPHER CARDEWELL
MR. & MRS. CRAIG H. CARLETON
MR. & MRS. KELLY K. CARLISLE
MRS. HELEN CARLEEN
REV. & MRS. ALAN N. CARLSON

MR. ARTHUR H. CARLSON
MR. DUANE L. CARLSON
MR. & MRS. ELLWOOD W. CARLSON
MR. & MRS. GEORGE CARLSON
MR. JAMES M. CARLSON
MR. & MRS. JOHN T. CARLSON
MS. JULIE A. CARLSON
MR. & MRS. LARRY A. CARLSON
MS. LUCINDA L. CARLSON
MS. MARY R. CARLSON
MR. & MRS. OWEN CARLSON
MR. & MRS. ROBERT E. CARLSON
MR. & MRS. ROY E. CARLSON
MR. & MRS. RUDOLPH C. CARLSON
REV. & MRS. STEVEN W. CARLSON
MS. SUSAN L. CARLSON
MR. THOMAS D. CARLSON
MR. & MRS. JOHN D. CARMAN
MRS. MARYIVA CAFFERTER
MR. & MRS. FRANKLIN J. CARPINE
MR. & MRS. THOMAS F. CARR
MS. VALERIE CARE
DR. & MRS. DAVID W. CARVEY
MRS. SARAH CASACA
MS. CARMEN G. CASAL
MR. & MRS. R. WILLIAM CATLIN
MR. & MRS. MERLIN CAWENDER
MR. & MRS. ALEXANDER CELMS

DR. & MRS. ERNEST G. CEMENTINA
DR. & MRS. DAVID L. CHANCE
MR. JAMES M. CHAPMAN
MR. & MRS. GARY A. CHASE
MR. MICHAEL J. CHASE JR.
MR. MARK S. CHESNUTT
MS. MARGARET CHILDRESS
MR. MELVIN CHINN
MR. & MRS. CHARLES CHRISTENSEN
MISS EDNA A. CHRISTENSEN
MR. & MRS. DAVID CHRISTIAN
MISS DENISE A. CHRISTIANSON
MR. & MRS. GLEN P. CHRISTOFFERSON
DR. & MRS. KEN E. CHRISTOPHERSON
MR. RICHARD N. CHRISTOPHERSON
MS. SHARON KAY CHRISTOPHERSON
MR. & MRS. W. E. CHRISTOPHERSON
MR. MAN LAU CHU
MR. & MRS. RICHARD CLARE
MR. & MRS. HAL CLARK
MSG & SFC ROBERT C. CLARK
MS. SUSAN M. CLARK
MR. WILLIAM C. CLARK
MR. & MRS. CHARLES C. CLARKE
REV. & MRS. JOHN W. CLAUSON
MR. LARRY D. CLELAND
MR. & MRS. GERALD F. CLEMENS
REV. JAMES CLEMENT
MS. MARYLOU CLONIN
MS. LEANNA MAE CLUTTER
MISS CATHY A. CLUTTER
MR. & MRS. JERRY R. COHURN
MS. ANN E. COCKHAM
MR. DANIEL P. COFFEY
MR. JOSEPH COFFMAN
MRS. ALENE L. COLLIER
MR. ROBERT G. COLLE
MRS. JERI D. COLE
MISS LESLIE C. COLLAR
REV. & MRS. ERNEST W. COLLARD
MR. JOHN E. COLLINS
MRS. MARIANNE COLLINS
MS. ARLENE H. CONDE
MR. & MRS. W. POWELL CONE
MR. & MRS. KEVIN F. CONNOLLY
MR. & MRS. GEORGE CONRAD
MR. RANDAL S. CONRAD
MR. & MRS. RICHARD C. CONSEAR
MR. ROY CONSIGLIE
MR. & MRS. JOHN M. COOLEY

MISS EVELYN COOMBE
MR. & MRS. RICHARD ALAN COOVERT
MS. JANICE A. COPELAND
MRS. MONIKA M. CORBI
MRS. PATRICIA L. CORDIER
MR. & MRS. JOHN A. COREY
MR. DAVID W. CORRUM
DR. & MRS. JOHN P. CORLISS
MR. & MRS. GARY L. CORNELL
MS. SUSAN CORNEF
MRS. MARGARET L. COFUM
MISS CAROL LEE COSS
MS. BETH I. COUGHLIN
MR. RALPH W. COUGHYER
MR. GEORGE T. COWAN
MR. & MRS. JAMES A. CRABTREE
MRS. TOMOKO CRAIG
REV. JUDSON CRAWF
REV. & MRS. JERRY A. CRAWFORD
MR. & MRS. MICHELE CRAYTON
MR. & MRS. ROBERT C. CREIGH
MRS. IRENE D. CRESS
MR. ALBERT A. CRIFER

REV. & MRS. LARRY J. CROCKETT
 MRS. MADELYN J. CROCKETT
 DR. DALE CRDES
 MR. & MRS. NORMAN J. CROMARTY
 COL. & MRS. WILLIAM M. CROOKS
 DR. DAVID L. CROWNER
 MR. & MRS. RICK CRUME
 DR. & MRS. KENNETH W. CURRAGE
 MRS. JENNIE M. CULBERTSON
 MS. COLEEN M. CULLEY
 MISS BRENDA CULVER
 MRS. JANE L. CULR
 MR. & MRS. EMIL CZELDEP
 MR. & MRS. ALAR R. CAHL
 MR. CRAIG A. CAHL
 PROF. DAVID P. CAHL
 MS. KRISTEN E. CAHL
 MR. & MRS. LEIF C. CAHL
 MR. & MRS. W. H. CAHLBERG
 REV. & MRS. DAVID E. DANGERFIELD
 MR. SHERMAN A. DANIELSON
 MR. & MRS. ALLEN N. DARLING
 MR. & MRS. J. PALL CAUPHIN
 MR. HARRY L. DAVIDSON
 MR. & MRS. ELDON B. DAVIS
 MR. & MRS. JEFFREY F. DAVIS
 MR. JOHN W. DAVIS
 DR. & MRS. KEITH E. DAVIS
 MR. & MRS. LERDY DAVIS
 MR. MARK DAVIS
 MR. & MRS. S. WARD DAVIS
 MS. SAMMIE L. DAVIS
 MR. FRED DAVIS JR.
 MR. & MRS. GEORGE L. DAVIS JR.
 MR. & MRS. CHARLES J. DAVISON
 DR. LELAND B. DAWSON
 MR. & MRS. JAMES DE BUSMAN
 MR. & MRS. ETIENNE DEBASTE
 MR. & MRS. SILBERT A. DEBNER
 DR. & MRS. CARRIL DEBOWER
 MR. & MRS. BRUCE DECK
 MS. AMELIA DELONG
 MR. & MRS. ROBERT J. DENNING
 COL. & MRS. CARFYL C. DETTMANN
 MR. & MRS. LEWIS M. DETZEL
 MR. & MRS. J. K. DEVIN JR.
 MR. & MRS. THOMAS DEY
 MR. & MRS. T. W. DEYTON
 MR. ALFRED DIDIC
 MRS. JUDY DIERICKX-LIKKEL
 MR. & MRS. EARL R. DIETSCHE
 DR. & MRS. RODGER S. DILLE
 MR. & MRS. DALE P. DILLINGER
 DR. LLOYD A. DILLINGHAM
 DR. & MRS. JOHN P. DIRLAM
 MRS. MAYME DISAYAN
 MR. & MRS. TERRANCE DOBSON
 MS. CHRISTINA J. DOELMAN
 MR. & MRS. KENNETH A. DOGGETT
 MR. MICHAEL E. COLLINGER
 MRS. SUSAN J. DOMINY
 MR. & MRS. WILLIAM DOMSER
 MR. & MRS. FRANCIS J. DONOVAN JR.
 MR. & MRS. SPYAN C. DORNER
 MR. & MRS. DAVID E. DOROTHY
 MR. & MRS. JUDD DOUGHTY
 MR. & MRS. DENNIE R. DOUGLASS
 MR. & MRS. RONALD E. DOUGLASS
 MR. & MRS. LESTER R. DOWELL JR.
 MR. SCOTT DRAESER
 MR. & MRS. PHILIP S. DRAGE
 REV. & MRS. ROBERT E. DREWES
 MISS VIRGINIA I. DRUGG
 MR. & MRS. RICHARD DUDLEY
 MR. & MRS. SIDNEY L. DUKES
 MR. & MRS. DON L. DUMAS
 MR. & MRS. GLEN C. DUNHAM
 MR. & MRS. GERALD V. DUNLAP
 MR. & MRS. KENNETH DUNMIRE
 MR. & MRS. JACK DUNN
 MR. & MRS. HENRY F. DUNN JR.
 MR. & MRS. MARK DURIS
 MR. & MRS. DAVID W. EAGER
 MR. & MRS. FREDERICK E. EASTMAN
 MISS INEZ P. ECKELAC
 MR. & MRS. LARRY EDISON
 MR. & MRS. ROWDEN ELDON
 MR. & MRS. F. TALMAGE EDMAN
 MR. & MRS. ROGER B. EDSTROM
 MR. & MRS. ROBERT V. EDWARDS
 MR. & MRS. J. F. EGELAND
 MRS. EDITH L. EGER
 REV. K. G. EBERSON
 MRS. ANGIE G. EICHHOLTZ
 DR. CHRISTEN E. EIDAL
 MR. & MRS. GORDON F. EIDE
 MR. ARNOLD E. EINMC
 MR. & MRS. TOD EISINGER
 MR. KERMIT EKERA
 MR. & MRS. ALEX CAFL EKLE
 REV. & MRS. JALFER M. ELDAL
 MS. RUTH M. ELDER
 MISS FRANCES C. ELGE
 MR. & MRS. ROBERT B. ELHARD
 MR. & MRS. IVER B. ELIASON
 MR. & MRS. DWIGHT R. ELLENWOOD
 MR. & MRS. DONALD ELLERTSON
 MR. & MRS. CLYDE R. ELLINGSEN
 MR. & MRS. JOHN ELLINGSON
 MR. & MRS. PAUL ELLINGSON
 DR. & MRS. RICHARD ELLINGSON
 MRS. DIANNE G. ELLINGSON
 MR. WILLIE B. ELLIOTT
 MR. & MRS. PHILIP C. ELLIS
 MR. ROBERT S. ELLIS
 MR. & MRS. CAR. D. ELLISON
 MS. DEBRA ELSTON

MISS KATHLEEN R. ELSTON
 MRS. MARY LOU ELWELL
 MR. & MRS. PATRICK EMERSON
 MR. & MRS. RALPH A. EMERSON
 MR. & MRS. WALT EMEFY
 MR. & MRS. DAVID E. EMMONS
 MR. SAYLOR L. ENBOM
 MR. & MRS. RONALD P. ENGER
 MRS. MARGARET D. ENGLISH
 DR. & MRS. DONALD ENGSTROM
 MS. CAROL E. EVIX
 DR. & MRS. KENNETH J. ERICKSEN
 MS. LINDA M. ERICKSON
 REV. & MRS. GERALD W. ERICKSON
 MR. & MRS. GORDON L. ERICKSON
 DR. & MRS. KENT L. ERICKSON
 MR. MICHAEL J. ERICKSON
 MS. LORI ANN ERICSSON
 MR. & MRS. LEIGH D. ERIE
 MR. & MRS. RICHARD M. ERSTAD
 MR. & MRS. DARRELL ESMELMAN
 MRS. LOLETA ESPEETH
 MRS. VICKI L. ELSTICE
 MR. & MRS. ALEXANDER R. EVANS
 MR. & MRS. CHRISTOPHER A. EVANS
 MR. & MRS. DAVID E. EVANS
 . . LOMA EVANS
 MR. ALEXANDER R. EVANS II
 MS. NANCY J. EVELETH
 MR. & MRS. DANIEL D. EVJEN
 DR. AUDREY S. EYLER
 MR. & MRS. GERALD P. FAAREN
 MR. & MRS. GARY L. FALDE
 REV. & MRS. PHILIP L. FALK
 MRS. G. H. FARLEY
 MR. & MRS. GARY W. FARLEY
 MS. CAROL E. FARMER
 DR. DONALD R. FARMER
 MR. & MRS. RICHARD FARNER
 MR. & MRS. DENNIS FATLAND
 MRS. LOUISE FAYE
 MRS. DALENE J. FEERO
 MR. & MRS. MARTIN FEIST
 MR. & MRS. FRANK FELCYN
 MS. PATRICIA FELLY
 DR. MARY LOU FENILI
 MR. & MRS. DAVID L. FENN
 MS. MARY FENNER
 DR. & MRS. FRANK P. FERGUSON
 MRS. NEORA E. FERKO
 DR. A. L. FERLIN
 MRS. JANET FESS
 MR. JOSEPH S. FETH
 MS. HEATHER J. FETTER
 MR. & MRS. LARRY E. FICCA
 MR. & MRS. DONALD E. FICKER
 MR. & MRS. ALVIN D. FINK
 MR. & MRS. REUBEN FINK
 MR. & MRS. JACK FINNELL
 REV. & MRS. JOHN V. FINSTUEN
 MR. & MRS. ROBERT A. FINTEL
 MRS. MARILYN FIFKINS
 MRS. BONNIE L. FISHER
 MS. EDNA F. FITCH
 MRS. JOANNE K. FITZGERALD
 MR. & MRS. MELVIN FITZGERALD
 MR. & MRS. GARY FITZPATRICK
 MS. H. GERALDINE FIVELAND
 MR. & MRS. STEPHEN O. FJELSTAD
 MR. & MRS. ELMER K. FJERMEDAL
 MRS. TAMARA T. FJERMEDAL
 MR. JERRY L. FJERMEDAL
 REV. & MRS. JAMES H. FLADLAND
 MR. PAUL R. FLATEN
 MR. & MRS. DENNIS L. FLATH
 MR. & MRS. JAMES A. FLATNESS
 MR. & MRS. PAUL LEE FLATNESS
 MR. STANLEY L. C. FLEMING
 DR. M. JOSEPHINE FLETCHER
 MRS. JOY ANN F. INT
 MR. & MRS. JERRY FLODIN
 MR. MICHAEL S. FLODIN
 MISS JOANNE C. FLOM
 MRS. ROBERTA JOAN FLOOD
 MR. & MRS. MICHAEL FOGDE
 MISS KRISTI B. FOLLING
 MR. & MRS. JACK W. FOOTE
 DR. & MRS. TIMOTHY C. FORESTER
 DR. NORMAN O. FORNESS
 MRS. INGEBORG L. FORSBERG
 MR. & MRS. DAVID FOSS
 REV. & MRS. LESLIE E. FOSS
 REV. & MRS. HOWARD A. FOSSER
 MR. & MRS. KENNETH P. FOSSUM
 CAPT & LT. DAVID J. & KATHY FOSTER
 MRS. SIGRID A. FOX
 MR. & MRS. STEVEN FREASE
 MR. & MRS. DOUGLAS H. FREEMAN
 MS. LINDA D. FREEMAN
 DR. & MRS. JAMES H. FREISHEIM
 MR. & MRS. DOUGLAS C. FRENCH
 MR. & MRS. RICHARD C. FRENCH
 MR. KARL E. FRITSCHER
 MR. & MRS. BRIAN A. FRITZ
 MS. MIRA FROHMAYER
 MR. ERIC C. FROKJER
 MR. & MRS. TODD F. FROST
 MR. & MRS. ALFRED S. FRY
 MRS. IONE L. FRYE
 REV. & MRS. M. J. K. FUHR
 MR. JAMES A. FJNFAR
 CSM. & MRS. JOHN J. FUREY
 MS. JACQUELYNN A. FURLONG
 MRS. VIRGINIA FURNEY
 MRS. CLARKE S. GABEL
 MR. & MRS. CRAIG W. GABLE

MR. DONALD A. GADBERRY
 MRS. SHARON LYNN GAEOEKE
 MR. & MRS. ROBERT GAMM
 MR. J. BRENDAN GALLAGHER
 . LEO/KATHERINE GALLAGHER TRUST
 MR. & MRS. JAMES B. GALLINATTI
 MR. & MRS. HAROLD GAMBLE
 MR. & MRS. ROBLEY GANDERS
 MS. CECELIA A. GARLIN
 MR. & MRS. STEVEN J. GARRETT
 MISS TERESA C. GARRICK
 MR. & MRS. CLARENCE J. GAULT
 MR. & MRS. WILLIAM A. GEBHARDT
 DR. & MRS. ARTHUR GEE
 DR. RALPH D. GEHRKE
 MR. ROD GEHRKE
 MR. & MRS. FREDERICK M. GEIGER JR
 MRS. MARY E. GEMBUS
 CAPT & MRS. MARVIN C. GERBER
 DR. KENT P. GERLACH
 MR. STEPHEN E. GERSTMANN
 MR. & MRS. RICHARD E. GESINGER
 MR. & MRS. CHARLES GIBBS
 DR. & MRS. J. M. GIBSON
 DR. & MRS. ARTHUR GIDDINGS
 DR. & MRS. WILLIAM P. GIDDINGS
 MR. JAN C. GILBERTSON
 MS. ARLENE GILCHRIST
 MS. BARBARA J. GILCHRIST
 MR. HENRY GILCHRIST
 MS. DOLORES L. GILLIAM
 MRS. VIRGINIA C. GILMORE
 MR. & MRS. DAVID R. GILMOUR
 MR. & MRS. RONALD L. GINTZ
 MRS. LUCILLE G. GIROUX
 MR. & MRS. DUANE GIVENS
 MS. NICOLA M. GLASER
 MR. & MRS. GARY A. GLASGOW
 DR. & MRS. HERBERT E. GLICK
 MR. & MRS. ULRICH GOEBEL
 MS. JUDITH C. GOETZL
 REV. & MRS. SAMUEL GOLDENMAN
 MR. YASUKO D. SCODART
 MS. CHERRY ANN GOUDEAU
 MISS FERN GOUGH
 MR. DAVID M. GRAF
 MR. & MRS. BRUCE GRAHAM
 MR. MICHAEL B. GRAHAM
 MR. & MRS. KARL G. GRANLUND
 MR. & MRS. JAMES J. GRANQUIST
 DR. & MRS. ROLAND L. GRANT
 MR. & MRS. RONALD V. GRATIAS
 MS. LUANA JEAN GRAYES
 MR. & MRS. DAVID A. GRAVROCK
 MR. & MRS. DONALD GRAY
 MR. & MRS. GARY F. GRAY
 DR. LINDA E. GRAY
 MR. & MRS. WAYNE R. GREEN
 MR. JOHN A. GREENQUIST
 MRS. GLENN GREER
 MRS. MELISSA A. GREGG
 DR. & MRS. STEPHEN M. GREGORY
 DR. RONALD O. GRENOW
 MS. LINDA J. GRIPPIN
 MR. & MRS. REIJER GROENVELD JR.
 REV. KARL A. E. GROENBERG
 MR. & MRS. DAVID R. GROSS
 MR. & MRS. KEITH GROSS
 DR. & MRS. ROBERT L. GROSS
 MS. LISA R. GUENTHER
 MR. & MRS. PETER B. GULSRUD
 MR. DARREL T. GUNDERSON
 MR. & MRS. RALPH GUNDERSON
 REV. & MRS. C. M. GUNNERSON
 MR. DAVID E. GUNOVICH
 MR. REED C. GUNSTON
 MR. & MRS. GREGORY D. GURSKIE
 MR. C. B. GUTER
 MRS. LINDA C. GWINN
 MS. COLLEEN M. HACKER
 MRS. JAMES HACKETT
 DR. & MRS. CLIFFORD M. HADLEY
 DR. & MRS. FRANK A. HAGEN
 MS. LAURALEE HAGEN
 MR. & MRS. EDWARD A. HAGER
 MR. & MRS. DONALD W. HAGEROTT
 MR. SAYLEN E. HAHTO
 MS. HULDA C. HAINES
 DR. & MRS. MARK P. HALE
 MR. ROBERT L. HALE
 MR. & MRS. STEPHEN HALEY
 MR. & MRS. CHARLES F. HALL
 MR. & MRS. ORVILLE HALL
 MR. & MRS. STANLEY C. HALLER
 MS. JOAN E. HALLEY
 MR. & MRS. FRED HALTNER
 MR. & MRS. ALLEN C. HALVOR
 MR. HOWARD T. HALVORSEN
 MR. & MRS. ALFRED R. HALVORSON
 MRS. THOMAS HAMADA
 MR. & MRS. SHERMAN E. HAMMER
 MS. CONNIE L. HANEY
 MR. & MRS. SCOTT HANING
 MR. & MRS. ARTHUR HANSEN
 MISS BARBARA J. HANSEN
 DR. & MRS. JAVIC H. HANSEN
 MR. EDWARD J. HANSEN
 MR. & MRS. HAROLD HANSEN
 MR. & MRS. JAMES P. HANSEN
 MR. & MRS. LEE HANSEN
 MR. ROBERT J. HANSEN
 MISS TERESA A. HANSEN
 MR. THOMAS S. HANSEN
 MR. & MRS. DANIEL HANSON
 MRS. EVELYN L. HANSON
 MR. & MRS. GEORGE H. HANSON
 MS. LORI V. HANSON

MS. MERI L. HANSON
 REV. & MRS. FAUL HANSON
 MR. & MRS. RICHARD K. HANSON
 MR. & MRS. VERNON HANSON
 MR. & MRS. VERNON L. HANSON
 DR. CHRISTINE L. HANSVICK
 MR. & MRS. CHARLES RAY HARDING
 MRS. TERRY ANN HARNE
 MR. & MRS. BRUCE HAROLDSON
 MR. & MRS. LAWRENCE J. HARPER
 DR. & MRS. JAMES E. HARRI
 MRS. SMIRLEY J. HARRIGAN
 MS. ELAINE M. HARRIS
 MR. PETER K. HARRIS
 MR. & MRS. RICHARD G. HARRIS
 MR. & MRS. MARY K. HARRSHMAN
 MR. & MRS. KENNETH B. HARTVIGSON JR
 MS. BARBARA A. HARYN
 MRS. PAULA P. HASKINS
 REV. & MRS. ALAN J. HATLEN
 MR. MARK HATLEN
 MR. & MRS. ROE H. HATLEN
 REV. & MRS. E. HAROLD HAUGE
 MR. & MRS. JOEL E. HAUGE
 DR. & MRS. LAWRENCE J. HAUGE
 MR. ROBERT C. HAUGE
 MR. STEVEN P. HAUGE
 MR. & MRS. GARY J. HAUGEN
 LTC & MRS. TORVAL J. HAUGEN
 MRS. NANCY K. HAUGHEE
 MR. & MRS. ERIC A. HAUKE
 MR. & MRS. GERALD E. HAVEMAN
 MR. & MRS. ROBERT E. HAWES SR.
 MR. & MRS. CHARLES HAYDEN
 MRS. DEBORAH L. HAYES
 MR. & MRS. ARNE L. HAYNES
 MISS CAROLYN G. HAYS
 DR. & MRS. LYGAN R. HAZEN III
 MRS. NEVA C. HEALEY
 MS. FRANCES R. HEALY
 MR. & MRS. MICHAEL W. HEALY
 MR. & MRS. WALTER A. HEATH CHARI
 MR. & MRS. CAR. J. HEDLUND
 MR. & MRS. GERALD O. HEDLUND
 REV. & MRS. GERALD N. HEFTY
 MR. & MRS. LARRY HEGSTAD
 DR. PAUL M. HEGSTAD
 MR. & MRS. JACQUE HEIMRIGNER
 COP. RAYMOND A. HELGEMOE
 MS. KRISTI E. HELGEN
 MR. & MRS. SVERRE J. HELLAND
 DR. & MRS. JAMES M. HELLESON
 REV. & MRS. TERRANCE C. HELSETH
 MS. KATHARINE HEMICK
 MRS. PEGGY E. HENBERSON
 MR. & MRS. PERRY B. HENDRICKS JR.
 MR. & MRS. LLOYD HENDRICKSON
 MR. & MRS. MARRIE N. HENDRICKSON
 MRS. SANDRA J. HENDRICKSON
 MR. STEPHEN C. HENDRYAN
 MISS JANET M. HERMANSEN
 DR. & MRS. ARTHUR J. HERSTAD
 DR. & MRS. JOHN O. HERZOG
 MR. & MRS. HERBERT B. HESS
 MR. MARK D. HESTER
 MAJ. SARAH J. HESTER
 MR. HERBERT L. HEUBLEIN
 DR. & MRS. JOHN W. HEUSSMAN
 MS. SALLY J. HEWETT
 MS. MAUREEN E. HIAM
 MR. PAUL R. HIDI
 MRS. EVELYN M. HIGGINS
 DR. RONALD W. HIGGINS
 MR. & MRS. GORDON J. HIGHFILL
 MR. & MRS. W. RAY HIGHSMITH
 MR. & MRS. RICHARD N. HILDAHL
 MR. LOREN HILDEBRAND
 MS. RUTH HILL
 DR. & MRS. WAYNE L. HILL
 MR. JAMES W. HILL, JR.
 MISS KAREN S. HILLE
 MR. & MRS. DAVID S. HILLESLAND
 MRS. CAROLYN A. HILLIS
 MR. & MRS. DANIEL W. HILLMAN
 MR. & MRS. MILTON HILLS
 MR. & MRS. PAUL N. T. HINDERER
 MR. & MRS. CLYDE HINSCHBERGER
 MISS SHARON A. HINZ
 MR. & MRS. GEORGE A. HIRCHERT
 MRS. KATHRYN B. HIRST
 MRS. ROBERT HIRT
 MS. BONNIE M. HITCHCOCK
 MR. & MRS. RAYMOND T. O. HO
 MRS. GLADYS HOBERG
 MR. & MRS. GORDON J. HOFFENBACKER
 MR. & MRS. ALFRED R. HOFFMAN
 MS. SUSAN HOFFMAN
 MR. & MRS. NORMAN HOFFMANN
 MR. & MRS. PAUL A. HOGGLUND
 REV. & MRS. THECL S. HOILANC
 MISS NITA J. HOINES
 MR. & MRS. MARTIN HOKANSON
 MR. & MRS. ALAN J. HOKENSTAD
 MR. BOB HOLDEN
 MR. STEVEN E. HOLIAN
 MR. & MRS. ROBERT E. HOLLAND JR.
 MR. & MRS. ALVIN V. HOLM
 MR. GARY HOLMAN
 MR. & MRS. STEVE HOLMAN
 MR. DOUGLAS B. HOLSINGER
 MR. MARK M. HOLTE
 MISS CECELIA E. HOLTE
 MR. STEPHEN S. HOLTERTS
 MR. & MRS. THOMAS HOLTZAPFLE
 MRS. ALMA HOLYCROSS
 MS. ANNA HODDENPYLE
 DR. & MRS. THOMAS H. HOOVER
 MR. EDWARD J. HOEFKINS

DR. & MRS. AL HOVE
 MR. & MRS. CURTIS A. HOWLAND
 MR. & MRS. LELAND M. HOWDEN
 LTC. & MRS. HENRY L. HOWE
 MR. & MRS. W.D. HOWITT
 MR. & MRS. ALLAN H. HOWLAND
 MISS BRENDA D. HUBER
 MS. JEAN C. HUBER
 MS. CYNTHIA L. HUDSON
 MISS HELEN HUDSON
 DR. & MRS. LAURENCE D. HUESTIS
 MR. JAMES O. HUFF
 MRS. YVONNE HUGGINS-MCLEAN
 CAPT ROBERT D. HULSHOUSE
 REV. & MRS. PHILIP W. HULT
 MR. CLAUDE H. HUNSCOR
 MRS. DIANE E. HUNT
 MR. & MRS. JASON E. HUNTER
 MS. KATHRYN E. HURDELERINK
 MR. & MRS. J.A. HUSEBY
 MR. & MRS. ROBERT A. HYDEN
 MR. & MRS. JOHN IACUZZA
 MR. HOMOUD SAAD IBRAHIM
 MRS. LAURIE M. INGEBRITSEN
 MRS. ELEANOR M. IPSEN
 DR. & MRS. SALVEN IRBY
 MRS. LINDA J. ISAACSON
 MR. & MRS. LYNN ISAACSON
 MR. & MRS. THOMAS D. ISAACSON
 MR. & MRS. DONALD A. ISENSEE
 MR. PHILIP H. ISEVSEE
 MR. & MRS. LEROY D. ISRAELSON
 MR. BRIAN JACKSON
 MR. PAUL R. JACKSON
 MR. & MRS. RICHARD A. JACKSON
 MR. & MRS. JOY JACOBS
 MR. MICHAEL D. JACOBSEN
 MR. & MRS. BURTIN M. JACOBSON
 MR. & MRS. DAVID L. JACOBSON
 MR. J. REYNOLD JACOBSON
 DR. & MRS. JOHN D. JACOBSON
 MISS SONJA L. JACOBSON
 MR. THOMAS L. JACOBSON
 MR. JOHN JAMES
 MR. & MRS. SAMJEL R. JANKE
 DR. SHARON L. JENSEN-JAECH
 MRS. ELSIE JARVIS
 MR. KENNETH J. JELINEK
 MRS. CYNTHIA L. JELLEN
 DR. & MRS. GARY T. JENKINS

MR. & MRS. KEITH A. JENKINS
 MR. & MRS. FRANK JENNINGS
 MR. & MRS. CARL F. JENSEN
 MR. FREDERICK R. JENSEN
 MISS JEAN E. JENSEN
 DR. JO ANN JENSEN
 MR. JOHN M. JENSEN
 MR. & MRS. ROBERT J. JENSEN
 MR. & MRS. BRADLEY D. JENSON
 MR. & MRS. ALBERT JENTZSCH
 MR. FREDERICK S. JESTRAB
 MR. THOMAS JEWART
 MR. & MRS. RICHARD JOBST
 MR. & MRS. CHARLES JOHANSEN
 MR. & MRS. ARNOLD G. JOHANSON
 REV. & MRS. A. WALLACE JOHNSON
 MR. ALAN R. JOHNSON
 MISS ANN JOHNSON
 MRS. ANNETTE L. JOHNSON
 MR. CALVIN T. JOHNSON
 MISS CHARLENE J. JOHNSON
 MR. & MRS. CLARENCE E. JOHNSON
 MR. CLAYTON C. JOHNSON
 MISS CONSTANCE J. JOHNSON
 MR. & MRS. EARL JOHNSON
 MR. & MRS. GREGORY JOHNSON
 REV. & MRS. JAMES G. JOHNSON
 DR. & MRS. JASPER JOHNSON
 MR. & MRS. KEITH D. JOHNSON
 REV. & MRS. LARRY M.T. JOHNSON
 MS. LISA J. JOHNSON
 DR. LUCILLE M. JOHNSON
 MR. LUKE W. JOHNSON
 MR. MARK J. JOHNSON
 MISS MARY JOHNSON
 DR. & MRS. VOEL T. JOHNSON
 MR. PAUL A. JOHNSON
 DR. & MRS. PAUL H. JOHNSON
 MR. & MRS. RICHARD JOHNSON
 REV. & MRS. ROBERT JOHNSON
 REV. & MRS. ROBERT JOHNSON
 REV. & MRS. ROBERT JOHNSON
 MR. TERRY L. JOHNSON
 MRS. VERNA JOHNSON
 MR. & MRS. LEIF JOHNSON
 MR. & MRS. CHESTER F. JOHNSTON
 MISS JESSIE JOHNSTON
 DR. & MRS. KENNETH A. JOHNSTON
 MR. LINDSAY G. JOHNSTON
 MRS. CORINNE JONES
 MS. JANET JONES

MR. & MRS. NICOLAS J. JONES
 MR. & MRS. PRESTON R. JONES

MR. & DR. ELVERSE M. JORDAN
 MR. & MRS. JOHN A. JORDET
 MR. & MRS. LARRY H. JOSEPHSON
 MR. & MRS. EDWARD R. JUDSON
 DR. & MRS. RICHARD JUNGKUNTZ
 MR. & MRS. ERLING B. F. JURGENSEN
 MS. KRISTEN M. KALBRENER
 MR. ADRIAN L. KALIL
 REV. & MRS. C. THOMAS KANGAS
 MR. DENNIS E. KANZLER
 MR. & MRS. THEODORE O.H. KARL
 MR. & MRS. JEFFREY E. KASLER
 MRS. JUDITH A. KAYLOR
 MR. & MRS. PHILLIP G. KAYSER

DR. & MRS. DONALD M. KEITH
 MISS ANN C. KELLEHER
 MR. & MRS. CHARLES KELLER
 REV. & MRS. ROBERT KELLER
 MRS. PAT KELLEY
 MR. & MRS. TIM A. KELLY
 MISS SHERRY L. KENAGY
 MR. ROBERT S. KENVEDY
 MR. & MRS. STEPHEN KENNEDY
 MR. DONALD J. KEPPLER
 MS. MELINDA A. KERNER
 MR. JAMES S. KERNS
 LTC. & MRS. CHARLES A. KERR
 DR. & MRS. DAVID E. KERR
 MR. & MRS. ROBERT D. KERR
 MR. & MRS. DAVID T. KEYES
 REV. COLIN KIBLER-MELBY
 MS. MARY KIDRICK
 MS. ANDREA M. KIEHL
 MR. PAUL J. KIFFE
 DR. & MRS. KENNETH S. KILBORN
 MR. DUANE KILIAN
 MR. & MRS. CLARENCE W. KING
 DR. & MRS. SUNJAR KING
 MR. STEVEN R. KINGMA
 MR. TOM V. KINGSLY
 MS. PATRICIA KINNEE
 MR. & MRS. MICHAEL R. KINTNER
 MR. & MRS. MICHAEL KIRKPATRICK
 MR. & MRS. ROBERT KIRKPATRICK
 MR. & MRS. ROBERT D. KIRLIN
 MR. ROBERT J. KISSINGER
 MR. & MRS. JAMES L. KITILSBY

REV. & MRS. PEDER R. KITTLESON
 MR. & MRS. EINAR KJESBU
 MR. & MRS. WALTER W. KLAUSSTEIN
 MR. & MRS. EUGENE J. KLARICH
 MR. & MRS. PAUL A. KLAVANO
 MISS RUTH C. KLAWANG
 MR. & MRS. DAVID M. KLEIN
 MRS. SHIRLEY J. KLEIN
 MS. LAURA KLEIN
 MR. JOEL G. KLETT
 MR. & MRS. GREGORY L. KLEVEN
 MISS MARIAN F. KLINGENSMITH
 DR. & MRS. RAYMOND KLOPSCHE
 MRS. RUTH KLUTH
 MR. & MRS. CALVIN KNAPP
 MR. WILLIAM O. KNAPP
 MR. ROBERT D. KNAPTON
 MR. & DR. TERENCE D. KNAPTON
 DR. & MRS. JAMES E. KNORR
 MS. KATHERINE C. KNORR
 DR. & MRS. JENS W. KNUDSEN
 REV. GEORGE D. KNUDSON
 MRS. CARMEN S. KNUDSON
 MR. & MRS. BRADY R. KNUTSON
 MR. & MRS. DAVID R. KNUTSON
 DR. & MRS. DENNIS D. KNUTSON
 MRS. RUBY KNUTZEN
 MR. & MRS. GERALD KNUTZEN
 MR. & MRS. TIM KNUTZEN
 MR. & MRS. DONN H. KOESSLER
 MR. & MRS. CURTIS J. KOGER
 MR. & MRS. RONALD KOLZING
 MISS DIANNA M. KONEMAN
 MR. ARCHIE E. KOVANEN
 MR. & MRS. JERRY KRACHT
 MR. & MRS. HUGH C. KRAEMER
 MS. PHYLLIS M. KRAGE
 REV. & MRS. RICHARD D. KRAIGER
 MS. JEBORAH A. KRAKENBERG
 MS. VANCY D. KRAVER
 MR. TIMOTHY A. KRAVER

MR. & MRS. ROBERT KRATZKE
 MR. & MRS. SLEV KRAUSE
 MS. CHERYL K. KREHBIEL
 MR. & MRS. LYLE C. KREIDLER
 MR. & MRS. JAMES M. KRESS
 MRS. SHARON KRESSIA
 MR. & MRS. CHARLES E. KRIPPAEHNE
 MISS NADMI J. KRIPPAEHNE

MR. & MRS. MICHAEL L. KROB
 MR. & MRS. WILBUR KRUG
 ZLT. KIMBERLY K. KRUMH
 MS. SUSAN K. KRUTZ
 MRS. LUANN J. KUCKLICK
 MR. BERND & MS. KAREN KUEHN
 MR. & MRS. OSCAR KUEST
 MR. & MRS. MICHAEL A. KULUNGOWSKI
 MR. OLAF KVAMME
 DR. & MRS. JON P. KVINSLAND
 MR. & MRS. SCOTT LA FRAMENTA
 MR. WAYNE A. LA VASSAR

MR. & MRS. PAUL F. LABES
 MR. & MRS. WAYNE D. LACKMAN
 MISS DENISE ANNE LADENBURG
 MR. TIMOTHY J. LAMAS
 MS. JUDITH L. LAMB
 MR. & MRS. ROBERT LAMBRIGHT
 MRS. DARLINE M. LAMKA
 MS. EDITH LANDAU
 MS. CHERYL A. LANDER
 MR. & MRS. LYLE F. LANDON
 MR. & MRS. ARTHUR C. LANDSMOY
 DR. & MRS. HOWARD J. LANG
 MR. & MRS. LOVIE L. LANGDON
 MRS. VICTORIA LANGDON
 DR. & MRS. GARY J. LANGE
 MRS. PEARL LANGELAND
 MRS. MARY ELLEN LANGRIDGE
 MISS MARY E. LANGSETH
 MR. PATRICK A. LARA
 MR. LYNN W. LARSEN
 DR. & MRS. CARL S. LARSON
 MISS CHRISTINE A. LARSON

REV. & MRS. DAVID F. LARSON
 REV. & MRS. EDGAR M.T. LARSON
 MS. SWEN L. LARSON
 MR. & MRS. HART LARSON
 DR. LARRY P. LARSON
 MR. & MRS. MANFORD T. LARSON
 MR. RICHARD T. LARSON
 MR. ROBERT E. LARSON
 MR. & MRS. RONALD G. LARSON
 MR. & MRS. ROY F. LARSON
 MR. & MRS. E. ARTHUR LARSON JR.
 MR. & MRS. LARS B. LARSON JR.
 MR. & MRS. STAVLEY LARUM
 MR. & MRS. PHILIP LATENDRESSE
 MRS. GAIL M. LATIMER

MR. RICHARD L. LATIMER
 MR. & MRS. STEVE T. LATIMER
 MR. & MRS. KENNETH L. LAUFMANN
 MS. ALLYN LAWRENCE
 MS. KATHLEEN A. LAWRENCE
 MR. & MRS. MICHAEL D. LAWSON
 MRS. BEVERLY M. LAYTON
 MR. & MRS. DAVID C. LAYTON
 MRS. EVELYN A. LAZARE
 MR. & MRS. DUANE LE TOURNEAU
 DR. & MRS. JOHN D. LEANDER
 MR. & MRS. CHARLES R. LEASK SR
 MR. & MRS. GEORGE E. LECHNER
 MR. BOB L. LEDFORD
 MR. VICTOR R. LEDDUX
 REV. & MRS. CLARE T. LEDUM JR.
 MRS. ELIZABETH H. LEE
 MRS. RUBY J. LEE
 DR. & MRS. DOUGLAS E. LEELAND
 MRS. KAREN ANNA LEFSRUD
 MS. MARIANNE S. LEHMAN
 MR. & MRS. KALMAN A. LEICHTMAN
 MISS NANCY J. LEIGH
 DR. & MRS. JERRY LEJEUNE
 DR. & MRS. H. EUGENE LEMAY JR.
 MRS. JOANNE E. LEMKE
 MISS LINDEE L. LEMKE
 MR. ERIC H. LEMNITZER
 MRS. GRACE S. LEGUE
 DR. HAROLD J. LERAAE
 REV. & MRS. ROBERT B. LESTER
 DR. ROBERT B. LESTER III
 DR. & DR. HOWARD LEWIS
 MR. ARNOLD L. LEWIS II
 MR. IRK G. LIJER
 MR. & MRS. PAUL B. LIEBELT
 MR. DAVID N. LILLEBO
 MR. ANDREW LILLENES
 LTC. & MRS. VIRGIL E. LILLEY
 MRS. JENNIE E. LINING
 MR. & MRS. ELHEF L. LINDAHL
 MR. & MRS. J. MICHAEL LINDOEL
 MR. & MISS LEROY LINDEMEIER
 MRS. LEILANI J. LINDEN
 MRS. THERESA LINDGREN
 MS. JANET LINGENFELTER
 MR. & MRS. GUS C. LINGWALL
 MRS. JOY S. LIVINGSTON
 MR. & MRS. KENNETH S. LOREDA
 MS. CHERYLE Y. LONG

MR. & MRS. TYRNN M. LONG
 MR. & MRS. G. STEVE LONG III
 MR. & MRS. GEORGE LONGWORTH
 MR. HAROLD Y.S. LOO
 MR. & MRS. KEITH R. LORAAS
 MR. & MRS. JAMES E. LORENZ JR.
 MR. & MRS. JOHN LORIMER
 MR. & MRS. BERNHARD LOV
 MISS KRIS E. LOVE
 DR. & MRS. BRIAN LOWES
 MS. RACHEL C. LOYO
 MRS. HELEN E. LUCAS
 MRS. ANNE M. LUCKY
 MR. & MRS. WILLIAM H. LUDWIG JR.
 MR. GREGORY A. LUND
 REV. & MRS. BRUCE LUNDBERG
 REV. & MRS. CLIFFORD R. LUNDE
 MR. & MRS. GENE C. LUNDGAARD
 MS. MARY ANNE LUNDSTROM
 MR. WILLIAM B. LUNDSTROM
 MISS LINDA LUST
 MR. & MRS. HOWARD W. LUTTON
 MR. & MRS. MARK P. LUUKKONEN
 MS. VIRGINIA L. LYNCH
 REV. & MRS. JOHN MAAS
 MS. LUANN E. MAEAM
 MR. & MRS. GORDEN MACKAY
 MR. STEVE MADICK
 MS. CHRISTIANE K. MAHLUM
 MR. & MRS. LEONARD MAHONEY
 DR. & MRS. JOHN L. MAIN
 MR. & MRS. MICHAEL MAIURI
 MR. ROLAND MALAN
 MR. & MRS. KENNETH N. MALMIN
 MR. & MRS. VORVAN MALOTTE
 MRS. KATHERINE MANCKE-KIDD
 MR. & MRS. CONRAD I. MANDT
 MISS MARCI A. MANESS
 MR. & MRS. PATRICK MANNELLY
 DR. & MRS. STEWART L. MANNING
 DR. D. MOIRA MANSELL
 MR. & MRS. ROBERT MANSFIELD
 MS. HAZEL W. MAFEK
 MR. & MRS. FRANK MARKS
 MR. JAMES H. MAROLDO
 REV. & MRS. CLARENCE MARQUARDT
 MR. & MRS. GRANT MARQUARDT
 MR. & MRS. MICHAEL F. MARSH
 MS. MARY E. MARSHALL
 MS. YUKI MARSHALL

MRS. JANE M. MARSHBURN
 MR. DANA E. MARTENS
 MR. DENNIS J. MARTIN
 DR. & MRS. DENNIS M. MARTIN
 MR. & MRS. JAMES MARTIN
 MR. PAUL F. MARTIN
 MR. & MRS. ROBERT C. MARTIN
 MR. & MRS. ROBERT T. MARTIN
 MR. & MRS. STEPHEN W. MARTIN
 DR. & MRS. ARTHUR MARTINSON
 MRS. MARTHA MARTINSON
 MISS RUTH MARTINSON
 DR. & MRS. MARTIN E. MARTY
 MR. & MRS. EARL S. MASON
 MS. MURIEL MASSEH
 MR. & DR. WAYNE MATHERS
 MRS. SUSAN S. MATISON
 MR. & MRS. A.M. MATSEN
 REV. & MRS. PAUL F. MATTHIAS
 MR. & MRS. JOHN W. MATZEN
 MR. & MRS. CHRISTOPHER R. MAUL-SMITH
 MR. TERAUD M. MAVES
 MR. KING MAWHINNEY
 MR. & MRS. GREGG E. MAY

REV. & MRS. CHARLES W. MAYS
 MR. & MRS. DEAN MC ALLISTER
 MRS. JEANNE M. MC ALLISTER
 MR. & MRS. RONALD W. MC ALLISTER
 MRS. SHARON E. MC ALLISTER
 MR. & MRS. REID MC BRIDE
 DR. & MRS. EDWARD F. MC CABE
 MR. & MRS. JOHN MC CALLUM
 MR. RANDALL JAV MC CARTY
 MR. & MRS. DOUGLAS M. MC CLARY
 MR. & MRS. STEPHEN G. MC COLM
 MRS. MARJORIE MC COY
 MS. RITA MC CRODY
 MR. & MRS. FRANK H. MC CRUM
 DR. JENNIFER A. MC DONALD
 MS. SUSAN MC DONALD
 MR. & MRS. NORMAN P. MC DONELL
 MR. & MRS. PATRICK MC DUGALL
 MR. GUY ALAN MC FADDEN
 MR. DENNIS M. MC FALL
 MR. & MRS. CHARLES MC FARLAND
 DR. & MRS. RICHARD MC GINNIS
 MS. LYNNE A. MC GUIRE
 MRS. GURINA B. MC ILRATH
 MS. BRENDA MC INTOSH

MR. & MRS. LYLE LED MC INTOSH
 MS. FRANCES H. MC KAMEY
 MR. DOUGLAS E. MC KANNA
 MR. & MRS. J. PATRICK MC KAY
 MR. & MRS. LESTER MC KIM
 MR. & MRS. WALLACE G. MC KINNEY
 DR. & MRS. TOM L. MC LAUGHLIN
 MR. & MRS. CHARLES M. MC LEAN
 MISS LINDA J. MC LEAN

MR. MICHAEL P. MC MANUS
 MR. & MRS. DAVID MC NABB
 MISS SARA ANN MC RAE
 DR. CINDY K. MC TEE
 MR. ROBERT W. MC VAY
 MR. & MRS. MICHAEL D. MC VICKER
 MR. ALLEN L. MEETS
 MISS BORGHILD MEHLEN
 MS. KATHRYN LOJ MELL
 MR. & MRS. OLE F. MELLON
 MRS. FRIEDA A. MELLOR
 REV. & MRS. RONALD A. MELVER
 MRS. MARY L. MENDEZ
 MR. MICHAEL D. MENOZZA
 DR. & MRS. PAUL T. MENZEL
 DR. & MRS. ROBERT K. MENZEL
 MR. & MRS. RONALD W. MERCHANT
 MR. & MRS. MARVIN MERRITT
 MISS JOLENE M. METCALF
 MR. & MRS. ROBERT METKE
 MR. & MRS. FRANK METTLER
 MR. & MRS. ALVIN C. METZ
 MISS HERMINA MEYER
 MR. & MRS. MARK F. MEYER
 DR. & MRS. V. CHRISTIAN MEYER
 MR. & MRS. PAUL MEYER
 MR. & MRS. RICHARD H. MEYER
 MRS. THELMA MEYER
 MR. & MRS. THEODORE H. MEYER
 MISS CYNTHIA ANN MICHAEL
 MR. & MRS. FRED H. MICHEL
 MISS CARAMAE MILAM
 CHAP. & MRS. EARL W. MILBRATH
 MR. GERALD L. MILHOLLAND
 MR. & MRS. CHARLES T. MILLER
 MR. & MRS. CHRIS MILLER
 DR. GEORGE L. MILLER
 MR. & MRS. JAMES E. MILLER
 MRS. JEAN M. MILLER
 MR. & MRS. JOHN MILLER

MR. & MRS. JON R. MILLER
 MR. & MRS. KENNETH D. MILLER
 MS. LORI JO MILLER
 DR. & MRS. WARLEN MILLER
 MISS RACHEL K. MILLER
 LTC. & MRS. RAY E. MILLER
 MR. & MRS. RAYMOND A. MILLER
 DR. & MRS. RONALD A. MILLER
 MR. PHILLIP MIVER
 MR. & MRS. DONALD E. MINFORD
 MR. MICHAEL D. MINNER
 MS. IRMGARD MIRANDA
 MR. ROLAND MISAASZ
 MR. & MRS. DAVID B. MISTEREK
 MR. GARY M. MITCHELL
 MR. & MRS. RONALD W. MOBLO
 MR. & MRS. DUANE S. MOE
 MR. & MRS. JORDAN C. MOE

DR. & MRS. RICHARD MOE
 MR. & MRS. G. RANDY MOEN
 REV. & MRS. RONALD F. MOEN
 MISS KRISTEN A. MOEGER
 MR. & MRS. RANDALL C. MOGEN
 MR. JACK T. MOLENHOFF
 MR. & MRS. WILLIAM P. MOHLER
 DR. & MRS. ARMIN MOHR
 MR. WILLIAM MONEY
 MRS. KATHARINE E. MONROE
 REV. & MRS. DAVID E. MONSEN
 MR. & MRS. JEFFREY M. MONSEN
 REV. & MRS. JOHN H. MOODY
 MR. & MRS. BRAD MOORE
 MISS JANICE M. MOORE
 MR. & MRS. ROBERT L. MOORE
 MR. WELDON MOORE
 MR. DAVID E. MOFFHOUSE
 MRS. SHARON L. MCGREY
 MR. DANIEL M. MORGAN
 MR. & MRS. SCOTT MORGAN
 MR. & MRS. HARRIS MORGICHU
 MR. & MRS. MARVIN A. MORRIS
 MR. & MRS. JOHN E. MORROW
 MR. JENNIS A. MORTON
 MR. & MRS. MEL MOSHER
 DR. & MRS. DONALD P. MOTT
 MR. & MRS. FREDERICK C. MOTTELER
 MISS LAVONNE E. MUELLER
 MR. CARL A. MUIR
 MRS. REBEKAH L. MUNCASTER
 MR. KENNETH P. MURRAY
 MR. & MRS. HERBERT F. MUTSCHLER
 MR. & MRS. C.W. MYHRE
 DR. & MRS. GUNVALF MYRBO
 MISS SYLVIA R. NABEEN
 MRS. PAMELA J. NAGEL
 MS. JONNA J. NAKASHIMA
 MR. & MRS. WILLIAM A. NANCE
 MR. MICHAEL B. NATWICK
 MR. & MRS. HARRY B. NAVEY
 MRS. SYLVIA NEAL
 MR. & MRS. JOHN A. NEARY
 DR. & MRS. MARTIN J. NEER
 MR. & MRS. PATRICK NEEDHAM
 MR. & MRS. PAUL NEGSTAD
 MR. & MRS. KURT W. NEILS
 REV. & MRS. MICHAEL J. NEILS
 MRS. SHIRLEY NEILS
 MRS. BARBARA NELLES
 MR. & MRS. C. LENNARD NELSON
 MR. & MRS. CHARLES NELSON
 MR. & MRS. GERALD P. NELSON
 MR. & MRS. GORDON E. NELSON
 MR. & MRS. HAROLD E. NELSON
 MR. KENNARD G. NELSON
 MR. & MRS. KENNETH P. NELSON
 MR. & MRS. KIRK R. NELSON
 MS. MARIANNE NELSON
 MS. MAUDINE NELSON
 DR. & MRS. MURRAY NELSON
 MR. RALPH W. NELSON
 MR. & MRS. VICTOR I. NELSON
 MRS. ELIZABETH A. NEPSUND
 MR. & MRS. DANIEL A. NEPTUN
 DR. & DR. ARNE NESS
 MR. GLENN A. NESS
 MR. & MRS. KARE NESS
 DR. & MRS. RUSSELL L. NESS
 REV. & MRS. M. EDGAR NESSE
 DR. & MRS. BURTON NESSET
 MR. & MRS. CONRAD N. NESTE
 MR. & MRS. JONATHAN P. NESVIG
 MR. & MRS. KIRK R. NESVIG
 MR. & MRS. MARK A. NESVIG
 MR. MARK L. NESVIG
 REV. & MRS. MILTON L. NESVIG
 REV. & MRS. HARVEY NEUFELD
 MS. JAN MARIE NEVENS
 MR. & MRS. MARVIN NEVEU
 MR. DAVID P. NEWELL
 MR. SCOTT D. NEWMAN
 DR. & MRS. ROBERT A. NEWTON
 MR. & MRS. ROGER NIBLER
 DR. WILLIAM J. NICHOLSON
 MR. & MRS. JOHN C. NICOL
 MR. & MRS. CORNELIUS W. NIELSEN
 MR. & MRS. RULJA NIELSON
 MR. & MRS. ROBERT A. NISTAD
 MR. RONALD M. NIKORIKAWA
 DR. & MRS. JAMES H. NOKLEBERG
 MRS. ALICE VOLAN
 MISS ELFRIDA H. NORD
 MR. & MRS. RODNEY L. NORDBERG
 MR. & MRS. JON NORDBY
 MR. & MRS. ROBERT C. NORDEEN
 MR. ERIC NORDBJLM
 MR. & MRS. EDWIN NORDMAN
 DR. & MRS. PHILIP NORQUIST
 MR. & MRS. BRENT E. NORQUIST
 MS. SUSAN L. NORWOOD
 DR. & MRS. DONALD L. NOTHSTEIN
 MR. & MRS. GREGORY L. NOTHSTEIN
 MR. & MRS. MELVIN NOVOTNEY
 MR. & MRS. GARY R. NOYER
 MR. & MRS. BARRY D. NUPEN
 MS. CHEIKD NYE
 MR. DAVID D. NYMAN
 MR. HOWARD W. NYMAN
 DR. & MRS. MICHAEL T. O'BRIEN
 MISS CARRIE O'CONNOR
 DR. KATHLEEN O'CONNOR
 MRS. SHARON M. O'HARA
 MS. KATHLEEN M. O'LEARY
 MS. JEBORAH L. O'MORROW
 MR. & MRS. THOMAS L. O'NEAL
 MR. & MRS. MICHAEL P. O'NEILL
 DR. & MRS. JOHN C. OAKLEY
 DR. & MRS. W. DWIGHT OBERMOLTZER

MR. & MRS. JOHN A. OCKFEN
 MR. & MRS. JAMES A. OFELT
 MRS. BARBARA A. OFFNER
 MS. DONA OFFNER
 MS. LISA L. OFSTAD
 MR. & MRS. JERALD OGBURN
 MR. TERRANCE J. OGRADY
 MR. & MRS. DUANE D. OLIVE
 MISS BETTY ANN OLIVER
 MR. & MRS. JAMES B. OLSEN
 MR. JOHN R. OLSEN
 MR. & MRS. MARLIN J. OLSEN
 MR. & MRS. PAUL J. OLSEN
 MR. & MRS. RICHARD A. OLSEN
 DR. & MRS. RICHARD S. OLSEN
 DR. & MRS. ROBERT C. OLSEN
 MS. SUSAN DIANE OLSEN
 REV. WAYNE R. OLSEN
 MR. & MRS. CLIFFORD O. OLSON
 DR. & MRS. FRANKLIN C. OLSON
 MRS. HAZEL J. OLSON
 MR. & MRS. LARRY A. OLSON
 MS. LINDA OLSON
 MRS. MILDRED A. OLSON
 MR. & MRS. PETER E. OLSON
 REV. & MRS. ROGER N. OLSON
 MR. & MRS. W. GARY OLSON
 MR. & MRS. WILLIAM C. OLSON
 MR. DICK W. OLJFS
 MR. & MRS. ROBERT OPLAND
 MR. & MRS. GOULD O. ORCHARD
 MR. & MRS. LOYD W. ORNE
 MR. RICHARD O. OSBORNE
 DR. & MRS. BURTON T. OSTENSON
 MR. & MRS. HAROLD T. OSTENSON
 DR. & DR. RICHARD C. OSTENSON
 MRS. JANICE I. OSTERLOH
 DR. KARL F. OSTLING
 MS. SALLY A. OTTERSON
 DR. RICK K. OULH
 MR. & MRS. MERLYN K. OVERLAND
 MS. GLADYS G. OWENS
 MR. CHARLIE W. OWENS JR.
 MR. & MRS. JOHN J. PALM
 MR. & MRS. MERLE PALMER
 MR. & MRS. KIRK J. PARCE
 CAPT. & MRS. JOSEPH W. PARKER
 MR. WILLIAM F. PARKER
 MR. & MRS. TERRENCE M. PARR
 MR. GEORGE J. PARSONS
 MR. & MRS. JOHN T. PARSONS
 MR. & MRS. ALLAN W. PATCHETT
 DR. DAVID M. PATE
 DR. KENNETH L. PATE
 MR. & MRS. ROONEY F. PATTERSON
 MR. DARREL M. PATTON
 MRS. ESTELLE V. PAULSEN
 MISS DANA PAULSON
 DR. & MRS. ERIC R. PAULSON
 MISS KELLEY K. PAULSON
 DR. & MRS. CASPER F. PAULSON JR.
 MISS KATHLEEN J. PEACH
 MR. & MRS. F. VERNON PEARCE
 MS. CAROLE L. PEARSALL
 MR. & MRS. ERIC R. PEARSON
 MR. EUGENE PEARSON
 MRS. LIANNE PEARSON
 MR. WILLIAM A. PEARSON
 MR. & MRS. ROBERT PECK
 MS. JIANE M. PEDERSEN
 DR. & MRS. SVEIN E. PEDERSEN
 MR. & MRS. ARNE K. PEDERSON
 MR. HENRY W. PEDERSON
 MR. & MRS. LESLIE P. PEDERSON
 MR. & MRS. MELVIN A. PEKRL
 MRS. HELEN L. PELIS
 MR. ANTHONY PENTIKIS
 MR. MARVIN E. PERALA
 MRS. CAROLINE C. PERDUE
 MR. & MRS. ALBERT W. PERRY
 MR. DAVID L. PERRY
 MR. & MRS. DOUGLAS A. PERSHALL
 REV. STANLEY PESIS
 MR. HAROLD A. PETE JR.
 MR. & MRS. ALFRED W. PETERS
 MR. JAMES M. PETERS
 MS. LYNN D. PETERS
 MR. & MRS. PHIL PETERS
 MR. DONALD J. PETERSEN
 MR. HARRY J. PETERSEN
 DR. & MRS. JOHN E. PETERSEN
 MR. & MRS. DAVID F. PETERSON
 DR. & MRS. GARY D. PETERSON
 MR. & MRS. GARY L. PETERSON
 MR. HANS PETERSON
 MR. & MRS. HAROLD G. PETERSON
 MR. & MRS. JAMES L. PETERSON
 MR. JOEL R. PETERSON
 MR. & MRS. LARRY A. PETERSON
 MRS. LILLIAN L. PETERSON
 MR. MARK D. PETERSON
 MR. & MRS. MARK R. PETERSON
 MR. & REV. VORIS A. PETERSON
 MR. & MRS. J. ELMER PETERSON
 MR. & MRS. STEPHEN A. PETERSON
 MRS. SUSAN D. PETERSON
 MR. & MRS. WALLY B. PETERSON
 DR. & MRS. WILLIAM T. PETERSON
 MR. & MRS. WILLIS PETERSON
 MR. & MRS. JEAN E. PHILLIPS
 MR. & MRS. H.E. PHILLIPS
 MR. & MRS. JAMES B. PHILLIPS

MR. & MRS. JELMAR PIEPER
 CW2 & MRS. JEFFREY C. PIERSON
 REV. & MRS. PAUL B. PIERSON
 MR. & MRS. EUGENE PIETALA
 MR. & MRS. KENNETH PIFER
 DR. & MRS. WALTER E. PILGRIM
 MR. MICHAEL M. PIMA
 MRS. JERRA JO PINE
 MR. & MRS. STEVEN C. FINNING
 MR. & MRS. MICHAEL B. PINOUOCH
 MRS. KATHERINE PIFER
 MR. & MRS. EDWARD PLAEHN
 MR. MIKE M. PLOKS
 MR. JOSEPH H. PCHWAT
 MR. & MRS. HOWARD POLEN
 MRS. KATHLEEN POLO
 MS. MAXINE POMEROY
 MISS KIMBERLY J. POMMERENKE
 MRS. NORA J. PONGER
 MS. ANNA M. PORTER
 MRS. LIVDA S. PORTER
 MR. PAUL PORTER
 MR. ROBERT D. PORTWOOD
 MR. & MRS. JOHN R. POSTMAN
 MR. & MRS. CLARENCE J. POTRATZ
 DR. & MRS. GREGORY D. POTTER
 MR. & MRS. JOHN POTTER
 MR. & MRS. NORMAND FOULSHOCK
 MR. & MRS. AUSTIN POWELL
 MRS. JANET A. POWELL
 MR. DAVID B. PREDMORE
 MR. & MRS. JAMES PREDMORE
 MR. & MRS. GLENN E. PRESTON
 MRS. JANET D. PREVOST
 MR. HOLLAND PRICE
 MR. STEVEN L. PRICE
 MR. & MRS. GERALD FRIDY
 MR. & MRS. WILLIAM D. PRITCHARD
 DR. & MRS. JEFFREY PROBSTFIELD
 MR. & MRS. JARELL C. PROVENCHER
 MR. & MRS. TED FURSLEY
 MR. & MRS. STANLEY PURVIS
 REV. & MRS. JAMES D. PUTTLER
 MR. & MRS. DAVID L. QUALHEIM
 DR. & MRS. RICHARD S. QUINN
 MR. JOHN W. RAARES
 MRS. DOROTHY M. RACHER
 MR. & MRS. WESLEY E. RADFORD
 MR. & MRS. JAVIC F. RADKE
 MS. CAROLYN RALPH
 MR. & MRS. ANTONIO PAMAGLIA
 MS. GLADYS T. RAMSGELL
 DR. & MRS. WILLIAM K. RAMSTAD
 DR. & MRS. ERNEST L. RANDOLPH
 MR. & MRS. JEREMY RANDOLPH
 MR. & MRS. PHILIP J. RANDOLPH
 MR. & MRS. MICHAEL J. RASH
 MR. & MRS. JLF RASMUSSEN
 MR. & MRS. CHARLES A. RAY
 MS. MARILEE ANN RAY
 MRS. MARLA L. REA
 MR. TORLEIF T. REDAL
 MS. KAREN L. REEP
 MR. & MRS. R. TED REEP, SR.
 MR. & MRS. WILLIAM H. REESE, JR.
 MR. DONALD LEONARD REETZ
 MR. & MRS. BRUCE E. REICHERT
 DR. & MRS. PAUL M. REIGSTAD
 MS. CATHERINE M. REILLY
 MR. & MRS. DONALD F. REIMAN
 MR. & MRS. SIMON M. REINROLD
 MR. & MRS. MARK W. REINER
 DR. & MRS. TRACY REINER
 MR. & MRS. LEON E. REISBERG
 MRS. VIRGINIA M. RENIER
 MR. ROBERT J. REZBA
 MR. & MRS. CARLTON RMCODES
 MS. EDITH M. RICE
 MR. JOHN A. RICE
 MR. MALCOLM J. RICE
 MR. & MRS. RAY J. RICHMOND
 MR. & MRS. KARL R. RICKBAUGH
 MRS. LINDA MAE RICKETTS
 MR. & MRS. JAMES E. RIDGEWAY
 MR. & MRS. CAMPBELL RIDLEY JR.
 REV. & MRS. ELWOOD M. RIEKE
 MR. & MRS. DAVID A. RIES
 MISS MARIE RIETMANN
 MR. & MRS. KENNETH M. RIIS
 MISS PATTI L. RISSAL
 MR. & MRS. GERALD L. RITTEP
 MR. & MRS. DAVID RIVARD
 MR. & MRS. JAREL A. ROA
 MR. PAUL H. ROA
 MR. & MRS. JOHN E. ROALKVAM
 MR. & MRS. WILLIAM D. ROBE
 MR. & MRS. EDWARD C. ROBBINS
 MR. JEROME ROBERTS
 MR. & MRS. GARY ROBERTSON
 MR. CHARLES A. ROBINSON
 MR. & MRS. JAY G. ROBINSON
 MR. LAWRENCE E. ROBINSON
 MR. & MRS. J.C. ROBINSON
 MR. WALTER J. ROBINSON
 MR. & MRS. RANDALL R. ROCHESTER
 MISS BEVERLY ROCKWELL
 MR. & MRS. WARD L. ROCKWELL
 DR. & MRS. JAVIC K. ROE
 MS. KAAREN M. ROE
 MR. & MRS. CLIFFORD D. ROESSNER
 REV. GARY R. ROECE
 MRS. JOAN ROMAN
 MR. H. DUANE ROMO
 MR. OSCAR ROMSTAD
 MR. & MRS. DENNIS P. RONBERG
 MR. STEPHEN T. ROPEP
 MS. KARIN R. ROSE
 MS. LYNETTE M. ROSE
 REV. JOHN ROSEBERG

MISS KERRY A. ROSS
 MS. BERGLJOT ROSSWICK
 MR. & MRS. PAUL A. ROTH
 MR. & MRS. MURRAY E. ROUSE
 DR. & MRS. ALAN H. ROWEERG
 DR. & MRS. DONALD L. ROWBERG
 MR. & MRS. CLIFFORD G. ROWE
 MRS. JOAN ROYCE
 DR. & MRS. MORDECHAI ROZANSKI
 MRS. LOIS J. RJCK
 MR. & MRS. TERRY G. RUDD
 REV. PHILIP L. RUE
 MR. RICHARD A. RUIDL
 MRS. CYNTHIA RUPPANN
 MR. & MRS. BERNARD H. RUNDSTROM
 MR. & MRS. ROBERT RUNNING
 MRS. ADAIR F. RUNSTAD
 MR. JACK G. RUSLER
 MS. JEANELLE E. RUSSELL
 MR. & MRS. MARVIN K. RUSSELL
 MR. & MRS. RICHARD C. RUSSELL
 MR. & MRS. DONALD W. RUTLEDGE
 MR. & MRS. KENNETH RUUD
 MR. & MRS. ROBERT G. RUUD
 MR. & MRS. GLENN L. RYDER II
 MR. & MRS. ROBERT F. SAARELA
 MR. WILLIAM H. SAAS SR.
 MISS GLENDA R. SADLER
 MR. & MRS. R. DOUGLAS SAHLBERG
 DR. & MRS. LOUIS SAN MARCO
 MR. MYRON L. SANDBERG
 DR. & MRS. P. BRYAN SANDENC
 MR. & MRS. RICHARD J. SANDEP
 DR. & MRS. ROBERT E. SANDERS
 MR. STEPHEN E. SANDVIG
 MR. THOMAS C. SANGER
 MS. MARGARET SARGEANT
 MR. MARVIN B. SATHER
 MR. GORDON D. SATRUM
 MS. KAROL JAN SATRUM
 MR. DAVID A. SAUER
 MR. & MRS. WAYNE P. SAVERUD
 MS. LOUISE C. SAWYER
 MRS. JANET L. SAYERS
 DR. & MRS. TERRY A. SCHAAP
 DR. & MRS. ELIJAH SCHAFFER
 MR. MARVIN A. SCHAUBER
 MRS. GRACE L. SCHAUER
 MR. FREDRICK W. SCHEEL
 MR. & MRS. JOHN P. SCHERR
 DR. & MRS. MILDRED SCHERR
 DR. & MRS. JOHN A. SCHILLER
 MISS EILEEN P. SCHIPPER
 MISS EUNICE L. SCHLEICHER
 MRS. ROBERTA L. SCHMALENBERGER
 MR. CASPER J. SCHMAND II
 MR. & MRS. JAMES H. SCHMIDT
 MRS. CORIS SCHNACKENBERG
 REV. & MRS. FRED SCHWAIBLE
 MR. & MRS. FREDERICK SCHOCH
 DR. & MRS. DAVID SCHOENING
 MS. ELIZABETH T. SCHONWALD
 MRS. EDITH SCHRAMM
 MR. & MRS. STEPHEN B. SCHROEGER
 MR. ROGER L. SCHUCK
 MR. & MRS. MARC A. SCHULTZ
 MR. JAMES T. SCHULTZ
 MS. MIPI SCHUSTER
 MRS. NANCY A. SCHUTZ
 DR. & MRS. M. ROY SCHWARZ
 MRS. VIRGINIA P. SCOTT
 MRS. CHERRYL SCOTT
 MRS. JULIA K. SCOTT
 MR. & MRS. RALPH W. SEABRIGHT
 MR. & MRS. ROY F. SEALE
 MR. & MRS. KEITH SEAVY
 MR. & MRS. VICTOR H. SEDO
 MR. & MRS. DONALD H. SEEBORG
 DR. RICHARD SEEGER
 MS. ALEDA J. SEIERSTAD
 MR. & MRS. JAMES F. SELF JR.
 MR. CLIFFORD W. SELLS
 MR. & MRS. RANDALL L. SENF
 DR. & MRS. THOMAS SEPIC
 MR. & MRS. ROGER D. SEPPALA
 MR. RICHARD SEPTON
 MR. & MRS. RICHARD SETBACKEN
 MISS KRISTINE L. SEVERSON
 MR. & MRS. WERTILL SEVERSON
 MR. & MRS. RALPH M. SEVERSON
 MR. GORDON L. SHADLE
 MRS. AGNES M. SHAFLAND
 MR. & MRS. RALPH W. SHALLBERG
 MR. ARNOLD B. SHANAFELT
 DR. & MRS. JOHN P. SHANNON JR.
 MR. & MRS. GARY E. SHAW
 MR. & MRS. WILLIAM F. SHAW
 MR. & MRS. L. JERALD SHEFFELS
 MRS. LOIS SHEFFELS
 MR. & MRS. LOUIS T. SHEFFELS
 MRS. LOIS A. SHELTON
 MS. MAXINE SHELTON
 MR. RONALD J. SHERMAN
 MISS ROSEMARY E. SHERRY
 MR. & MRS. SELMER L. SHERVEY
 MR. & MRS. EUGENE SHINGLEDECKER
 MRS. DIANA L. SHOUST
 MRS. CYNTHIA SJE SHOVE
 MR. & MRS. STEPHEN SHUMAKER
 MR. MARK W. SIBURG
 MS. GAIL M. SIECKMAN
 MISS LINDA SIEGELMAN
 MR. DANIEL L. SIMMONS
 MR. & MRS. ART SIMON
 MR. & MRS. JAMES R. SIMPSON
 MRS. MARGARET SINGLETON
 MR. & MRS. LEROY J. SINNES
 MR. WILLIAM M. SISSEL
 MR. RONALD N. SIXBERRY
 MR. & MRS. JERRY K. SKAGA



MS. JIANA A. SKIBIEL
 MISS LINDA G. SKOE
 MR. ERLING SKOGEN
 DR. & MRS. MAURICE SKONES
 MR. DONALD E. SLATER
 DR. & MRS. OLE SLIND
 LTC. & MRS. MEDLYN D. SLOANE III
 MR. MELVIN E. SPEDLEY JR.
 MRS. CARL SMICK
 MAJ. A. LYNNE SMITH
 MR. & MRS. DAVID E. SMITH
 MRS. DONNA M. SMITH
 MR. & MRS. HARRY J. SMITH
 MISS JANET MAY SMITH
 MR. & MRS. JEFFREY H. SMITH
 MR. PAUL L. SMITH
 MR. & MRS. RAY E. SMITH
 MR. & MRS. RONALD W. SMITH
 MISS SHARON D. SMITH
 MR. THOMAS E. SMITH
 MR. WILLIAM G. SMITH
 MR. & MRS. CHARLES L. SMITHSON
 MRS. DOROTHY SMYLTIE
 MS. ROCHELLE E. SNEE
 MR. CALVIN JR. SNEED
 MR. KURTIS S. SNOW
 MR. RICHARD SNYDER
 MR. TERRENCE L. SODEN
 MISS SANDY R. SOOMOD
 MR. DAVID A. SOUTHARD
 MR. & MRS. JURIS SPADE
 MR. RICHARD SPARKS
 MR. & MRS. GARY D. SPEHAR
 MR. & MRS. ALAN R. SPENCE
 MS. MEGAN L. SPENCER
 MR. WALLACE SPENCER
 MRS. CATHERINE A. SPERAL
 MR. & MRS. RUSSELL G. SPERE
 MR. & MRS. DUANE A. SPERL
 MR. & MRS. CHRISTOPHER SPICER
 DR. & DR. RICHARD SPILLMAN
 MR. STEVEN F. SPINNEY
 MR. & MRS. L.M. SPRINGGATE
 MR. & MRS. DOUG SPRUTE
 MR. & MRS. ARTHUR L. SPURRELL
 MR. & MRS. ROBERT ST. PIERRE
 MR. & MRS. FRANCIS F. STACK
 MR. MARK H. STAFFORD
 MR. & MRS. KERMIT E. STAHL
 MRS. MARSHA L. STAIANO
 MS. RAYE M. STAPLES
 MR. & MRS. GEORGE E. START
 MISS CAROL A. STASWICK
 DR. & MRS. DAVID W. STAUB
 MS. MAREN C. STAVIG
 MISS CONSTANCE L. STAY
 MR. & MRS. BRUCE STEEL
 REV. & MRS. DAVID S. STEEN
 DR. & MRS. ERNEST B. STEEN
 MR. JAMES E. STELLMON
 MS. NANCY L. STEPHENSON
 MR. & MRS. LAWRENCE STEVENS
 MRS. KAREN M. STIEHL
 DR. & MRS. HENDRICK STIGGLEBOUT
 DR. & MRS. ROBERT STIVERS
 REV. & MRS. NORRIS W. STOA
 DR. PRISCILLA K. STOCKNER
 MR. & MRS. EDWARD STOJACK
 MR. & MRS. LESTER STOLTE
 MR. KENNETH H. STONER
 MR. & MRS. ROBERT D. STORCH
 MR. & MRS. LEO STOUT
 DR. & MRS. DONALD E. STRANDNESS
 MR. JAN R. STRELOW
 MR. & MRS. PETER G. STROM
 REV. & MRS. GLEN B. STROMBERG
 MS. PAMELA J. STROMBERG
 DR. & MRS. GARY A. STRONG
 MR. & MRS. DOUGLAS W. STURSTEN
 MS. PAMELA R. STUBSTEN
 MR. & MRS. HARC A. STUEN
 MS. HOLLY STUEN
 MR. & MRS. BRIAN W. STUMP
 MRS. CATHERINE R. STURDEVANT
 DR. VERNON STURE
 MR. DAVID P. SJDERMANN
 MR. & MRS. DEAN R. SUESS
 MS. LYNNE R. SUND
 MR. & MRS. THOMAS B. SUND
 DR. DAVID K. SJADBERG
 MR. ROGER P. SJADBERG
 MISS JILL M. SJADBY
 MR. & MRS. MELVIN W. SUNDBY
 MS. ELIZABETH B. SUNDELL
 MR. PAUL SUNSET
 MR. ROY G. SURBECK
 MR. & MRS. JOHN A. SVENDSEN
 DR. & MRS. JUANE SWANK
 MR. & MRS. DONALD B. SWANSON
 DR. & MRS. MARK A. SWANSON
 MR. MARK E. SWANSON
 MISS MARY KAY SWANSON
 MISS MAURINE F. SWANSON
 REV. & MRS. PAUL R. SWANSON
 MR. & MRS. ROBERT SWANSON
 REV. & MRS. ROLAND H. SWANSON
 MR. & MRS. ALFRED SWANSTROM
 MR. & MRS. KERY SWARTZ
 MR. & MRS. BRUCE SWEENEY
 MISS SANDRA MAY SWEENEY
 DR. & MRS. MARVIN SWENSON
 MR. & MRS. MICHAEL C. SWENSON
 MR. RICHARD H. SWENSON
 DR. & MRS. RODNEY SWENSON
 MS. JENNIFER R. TADA
 DR. & MRS. KWONG-TIN TANG
 MR. & MRS. ELDON TAYLOR
 MR. & MRS. FREDERICK TAYLOR

MISS LAURIE A. TAYLOR
 MRS. LINDA H. TAYLOR
 MR. & MRS. ROSS TAYLOR
 MS. SALLY MAY TAYLOR
 MR. & MRS. JACK G. TEEPLES
 MS. MILDRED A. TEITZEL
 REV. & MRS. DONALD W. TELLEFSON
 MR. BRUCE L. TEMPEL
 MR. & MRS. JOHN H. TEMPLIN
 MR. MARK O. TENGESDAL
 DR. JAMES H. TEPADA
 DR. & MRS. THOMAS TERJESON
 MR. & MRS. LUIS P. TERNSTROM
 MS. JUAN B. J. TEVRUCHT
 MR. & MRS. PAUL W. TEWS
 REV. & MRS. LLAAC G.O. THELIN
 MR. & MRS. DONALD THOMAS
 MISS LORE THOMSEN
 MISS CHRISTA L. THOMPSON
 MR. & MRS. DICK K. THOMPSON
 REV. & MRS. JESSE W. THOMPSON
 MR. & MRS. STANLEY THOMPSON
 MR. THOMAS T. THOMPSON
 MS. MARILYN E. THOMPSON
 MR. V. ERIK THORLAKSSON
 MR. DAVID J. THORP JR.
 MR. & MRS. DAVID THORP SR.
 MRS. RUTH E. THORSELL
 MS. CYNTHIA L. THORSON
 MR. STEVEN D. THRASHER
 MR. & MRS. HARTFORD P. THUNE
 MR. DAVID H. THYSEAS
 MR. & MRS. AMAJED TIAM
 MISS GERTRUDE B. TINGELSTAD
 MR. & MRS. HAROLD TINGSTROM
 MR. & MRS. TONY C. TIPTON
 MR. ALLEN G. TOEIN
 DR. & MRS. EDWARD P. TODD
 REV. & MRS. E. DUANE TOLLEFSON
 REV. & MRS. OTIC C. TOLLEFSON
 MR. & MRS. WILLIAM M. TOLLEFSON
 MR. & MRS. STEFFAN R. TOLLES
 MR. & MRS. HARVEY M. TOLLFELDT
 MR. & MRS. ROBERT TOMBERG
 MS. JANE M.F. TOMITA
 MR. & MRS. BOB T.M. TOMMERVIK
 MR. & MRS. JAMES F. TOMPKINS
 LCDR & MRS. JEFFREY W. TOMPKINS
 DR. & DR. JEFF TONN
 MRS. RUTH N. TORGERSON
 MISS EMILY J. TORKELSON
 DR. & MRS. GERALD M. TORKELSON
 MR. & MRS. ROBERT P. TORRENS
 MR. & MRS. THOMAS TORRENS
 MR. & MRS. M.L. TOTEN
 MR. & MRS. AUJUN T. TOVEN
 DR. ARNOLD TOWE
 MR. & MRS. DAVID TOWN
 MR. DAVID P. TRAGERER
 MR. ALFRED TRAVSETH
 MR. & MRS. SUNAH H. TRAVUM
 MISS STEPHANIE G. TRAPP
 MR. & MRS. DANIEL J. TREICHEL
 MR. & MRS. HARRY F. TREICHLER
 MR. & MRS. NORMAN TREMAINE
 MR. & MRS. BRIAN H. TROOST
 MR. & MRS. PHILIP TROYER
 MR. & MRS. JOE TRUCCO
 MR. DAVID E. TULLSON
 DR. & MRS. LOUIS W. TRUSCHEL
 MR. & MRS. MICHAEL A. TUCCI
 MRS. ANDREA C. TUJINGA
 MR. KEAT C. TUDJING
 MR. & MRS. ROBERT E. TUPACK
 MR. & MRS. ANDREW L. TURNER
 MR. & MRS. BEN TURNER
 MRS. CINDY L. TURNER
 MR. & MRS. WALTER B. TUSHKOV
 MR. & MRS. ROBERT L. TUTTLE
 MRS. HOLLY A. TWEDT
 MR. CARL TWETEN
 MRS. IRMA TWETEN
 MRS. PHYLLIS J. UFER
 MR. & MRS. STEVEN K. UFER
 MR. & MRS. THOMAS W. UHLMAN
 DR. & MRS. PAUL W. ULBRICHT
 DR. CHRISTY N. ULLELAND
 MR. & MRS. HARALD ULLELAND
 MR. & MRS. RICHARD W. ULLMANN
 REV. & MRS. THOMAS J. UNMACHT
 MS. CATHERINE A. UNSETH
 MR. & MRS. ROBERT L. URATA
 MR. MINORU UYECHI
 MRS. SUSAN L. VALENTI
 MR. & MRS. M. JAMES VAN BEEK
 DR. ADA VAN DOOREN
 MR. & MRS. JOHN VAN GILDER
 MR. & MRS. JAMES VAN GUNDEY
 DR. & MRS. GARY VAN HEUVELEN
 DR. JUDITH L. VAN HOUTEN
 MRS. WANDA ELAINE VAN WOUDEBERG
 MR. & MRS. GLENN VAN WYHE
 MR. ROGER A. VANDIVER
 MR. & MRS. CHARLES VARNES
 MISS SUSAN B. VAUGHAN
 MR. & MRS. NOEL T. VAUGHN
 MR. & MRS. HOWARD VEDELL
 MS. BETTY J. VELLIAS
 MR. STEVEN P. VERMUL
 MR. & MRS. ROBERT L. VERNON
 MR. & MRS. GARY S. VESTAL
 MR. ROGER A. VIELUND
 MR. GREGORY A. VIE
 MR. & MRS. GERALD VIEBROCK
 DR. TED J. VIGELAND
 REV. & MRS. ROY VIGNEC
 MR. & MRS. STAV VIKESLAND
 MR. MICHAEL VILLIOTT

DR. & MRS. ROY P. VIRAK
 MS. RHONDA L. VISSER
 MR. STEPHEN L.F. VITALICH
 MR. & MRS. NORMAN R. VOELPEL
 MISS DEBRA VON ALST
 MR. & MRS. CLAUZ VON WRANGEL
 MR. & MRS. NORMAN VORHEES
 REV. & MRS. FETER A. VORHES
 MR. & MRS. DAVID A. VOSS
 MISS LISE M. VOSS
 MS. ANNE M. WADE
 DR. LOUIS C. WAGNER JR.
 DR. & MRS. DAVID B. WAKE
 MR. THOMAS H. WAKE
 MR. SCOTT C. WAKEFIELD
 MS. LINDA M. WALKER
 MR. & MRS. STEPHEN WALL
 MR. & MRS. STEVEN F. WALL
 MR. JAMES P. WALLACE
 MR. & MRS. PETER WALLERICH
 MRS. MARJORIE A. WALTERS
 MS. JAYLE J. WALZ
 MR. & MRS. PAUL A. WANGSMO
 MR. & MRS. STEVEN C. WARD
 MR. & MRS. J. VINCENT WARR
 MR. STEVE WARREN
 MR. & MRS. JOHN F. WARTH
 MR. NEIL L. WATERS
 MR. & MRS. FRANK A. WATERWORTH
 MRS. BARBARA A. WATERWORTH JR.
 MR. & MRS. TOM WATLING
 DR. & MRS. CALVIN M. WATNESS
 MR. JOEL S. WATSON
 MR. & MRS. LAURENCE R. WEATHERLY
 MR. & MRS. LELAND G. WEAVER
 MR. WARD C. WEAVER
 MR. JAMES L. WEDEWARD
 MRS. DOROTHY J. WEGENER
 MR. & MRS. VERN A. WEGNER
 MR. RONALD S. WEHMANN
 MR. DAVID A. WEHMOEFER
 MS. LENDRA B. WEIRICK
 MRS. MARIANNE WEISS
 MR. & MRS. KENNETH WELDE
 MRS. NANCY JELSCH
 DR. ANNE WELSH
 MRS. KATHERINE WELTZIN
 MR. & MRS. W.H. WENDLAND JR.
 MRS. LILA WENDLANDT
 MR. & MRS. DONALD WENTWORTH
 MR. & MRS. RAY E. WERNER
 MR. & MRS. TIMOTHY A. WERNER
 MR. & MRS. REED C. WEST
 MR. & MRS. ROGER R. WESTBERG
 MR. & MRS. PETER T. WESTBY
 MR. & MRS. ROBERT WESTENDORF
 DR. & MRS. FROSIY WESTERING
 MR. & MRS. NORMAN L. WESTLING
 DR. & MRS. WESLEY T. WESTRUM
 MR. & MRS. CHRISTOPHER WESTWOOD
 MR. & MRS. ARDEN P. WHITE
 MRS. DOROTHY J. WHITE
 MR. & MRS. GERALD C. WHITE
 MRS. HELEN E. WHITE
 MR. & MRS. PAUL F. WHITE
 MR. & MRS. RICK WHITE
 MR. ROSS P. WHITEFELDT
 MR. & MRS. RICHARD T. WHITMER
 MR. & MRS. DANIEL H. WICK
 MR. & MRS. DONALD H. WICK
 MR. & MRS. HARRY L. WICKS
 MISS MARGARET WICKSTROM
 MR. & MRS. ALAN E. WIECHMANN
 MS. PEGGY A. WIERSMA
 MR. & MRS. JOHN R. WIGEN
 DR. & MRS. PHILIP E. WIGEN
 DR. & MRS. JAN A. WIKLUND
 MRS. ESTHER WILCOX
 MS. MARY E. WILCOX
 MS. KAREN M. WILEY
 MRS. MARTHA A. WILKEN
 MR. THOMAS H. WILKINSON
 MR. A.H. WILLIAMS
 MR. & MRS. BRIAN D. WILLIAMS
 MR. CLIFTON WILLIAMS
 MR. & MRS. SCOTT C. WILLIAMS
 MR. & MRS. JOHN F. WILLIAMS JR.
 DR. JANE WILLIAMSON
 DR. & MRS. H. BRUCE WILLIS JR.
 MR. & MRS. MARVIN WILLMS
 MISS WENDY B. WILLOW
 REV. & MRS. FRANKLIN A. WILSON
 MR. & MRS. ROBERT A. WILSON
 MR. & MRS. ARTHUR R. WINDER
 DR. SARAH W. WING
 MR. & MRS. JAMES WINJUM
 MR. KENNETH M. WINKLEY
 MR. & MRS. EVERETT G. WINSBERG
 MR. ROSS WINTERS
 MS. JUDY S. WISMANA
 MR. GREGORY SCOTT WITT
 REV. & MRS. DAVID C. WOLD
 MISS KAREN J. WOLD
 MR. & MRS. RUSSEL WOLD
 MR. & MRS. RICHARD P. WOLFE
 MRS. LYNN H. WOLFF
 MR. HUGO WILLIAM WOLTER JR.
 MR. & MRS. LARRY WOOD
 MR. & MRS. ROBERT WOODSIDE
 MRS. SHIRLEY L. WOODWARD
 MR. KENNETH J. WOLCOTT
 MR. & MRS. W. KENNETH WOOLLEY
 MRS. NANCY LEE WORMAN
 MR. WALTER R. WORLEY
 REV. & MRS. DAVID WRIGHT
 MR. & MRS. DOUGLAS L. WRIGHT
 MR. & MRS. THEODORE WUNDERLICH
 MR. DAVID C. YACOW

MR. & MRS. CHANG LI YIU
 MR. & MRS. DOUGLAS YORK
 MR. NICHOLAS K. YOST
 MR. & MRS. ROBERT A. YOST
 MR. THOMAS E. YOST
 MR. & MRS. HARRY YOUNGBERG
 MR. & MRS. KIYOSHI YUMIBE
 MR. & MRS. WILLIAM G. ZABEL
 REV. & MRS. GLENN R. ZANDER
 MR. & MRS. WALT J. ZEIGER
 MR. & MRS. LEO ZEILER
 MR. CARL F. ZERRENNER
 MR. JEFFREY PAUL ZIEGLER
 MRS. ELISABETH L. ZIER
 MRS. MARIE R. ZOBRIST
 MR. & MRS. MICHAEL R. ZORIL
 MR. CHARLES J. ZUBER
 MR. & MRS. JEAN ZUCH
 MR. & MRS. ARTHUR P. ZURFLUH
 MR. & MRS. ALBERT ZWOSTA
 MRS. NORMA A. ZYLSTRA

BUSINESSES

ETHANY EVANGELICAL LUTHERAN CHURCH
 SEATTLE, WA
 CENTRAL LUTHERAN CHURCH
 BELLINGHAM, WA
 CENTRAL LUTHERAN CHURCH
 ANCHORAGE, AK
 CHRIST LUTHERAN CHURCH
 FERDALE, WA
 FAITH LUTHERAN CHURCH
 SEATTLE, WA
 FIRST LUTHERAN CHURCH OF RICHMOND BEACH
 SEATTLE, WA
 GLENDALE LUTHERAN CHURCH
 SEATTLE, WA
 GOOD HOPE LUTHERAN CHURCH
 LIND, WA
 GRACE LUTHERAN CHURCH
 CASHMIRE, WA
 MOUNTAIN VIEW LUTHERAN CHURCH
 PUYALLUP, WA
 PACIFIC REGIONAL SYNOD-AELC
 SAN FRANCISCO, CA
 PEACE LUTHERAN CHURCH
 SILVAN, WA
 SILVERDALE LUTHERAN CHURCH
 SILVERDALE, WA
 ST MARK LUTHERAN CHURCH
 ANCHORAGE, AK
 ST MARK'S LUTHERAN CHURCH
 TACOMA, WA
 ST PETER LUTHERAN CHURCH
 TILLAMOOK, OR
 TRINITY LUTHERAN CHURCH OF LYNNWOOD
 LYNNWOOD, WA
 TRINITY LUTHERAN CHURCH
 FREELAND, WA
 WASHON LUTHERAN CHURCH
 WASHON, WA
 VINLAND LUTHERAN CHURCH
 BOULDER, WA
 ZION LUTHERAN CHURCH
 KENT, WA
 ZION LUTHERAN CHURCH
 NEWBERG, OR
 ZION LUTHERAN CHURCH
 BFGEDA CITY, OR

CHURCHES

ABAM ENGINEERS INC.
 AEROSPACE CORPORATION
 ARCHITECTURAL WOODS INC.
 BILL GILL LINCOLN-MERCURY
 BOEING COMPANY
 CARL I. PAOSEN INC.
 CHAO-LIANG CHOW STUDIO
 CONCRETE TECHNOLOGY CORPORATION
 DANISH BROTHERHOOD LODGE #33
 ELI LILLY & COMPANY
 FIRST INTERSTATE BANK OF WA N.A.
 GUNDESON JEWELRY
 HEWLETT-PACKARD COMPANY
 HUGHES AIRCRAFT COMPANY
 INT'L TELEPHONE & TELEGRAPH CORPORATION
 INTEL CORPORATION
 J.C. PENNEY COMPANY INC.
 LUTHERAN BROTHERHOOD
 NORDSTROM
 OLYMPIC STAIN
 PACIFIC NW BELL
 PFIZER INC.
 PUGET SOUND POWER & LIGHT COMPANY
 ROCKWELL INTERNATIONAL CORPORATION
 SCHWARZ SHERA & ASSOCIATES INC.
 SEATTLE TIMES/SEATTLE POST-INTELLIGENCER
 SUN LIFE ASSURANCE COMPANY OF CANADA
 TED BROWA MUSIC COMPANY
 TOPPING MOTORS INC.
 UNITEC SUPPLY COMPANY
 WASHINGTON NATURAL GAS COMPANY
 WEST COAST GROCERY COMPANY
 WILLAMETTE INDUSTRIES INC.
 WOODWORTH & COMPANY INC.

FOUNDATIONS

ALCOA FOUNDATION
 ALLENMORE FOUNDATION
 AMERICAN HOSPITAL SUPPLY CORPORATION
 NORMAN ARCHIVAL CHARITABLE FOUNDATION
 ARTHUR ANDERSEN & COMPANY FOUNDATION
 ASARCO FOUNDATION
 BURLINGTON NORTHERN FOUNDATION
 CHENEY FOUNDATION
 CONTAINER CORP OF AMERICA FOUNDATION
 CROWN ZELLERBACH FOUNDATION
 DELUXE CHECK PRINTERS FOUNDATION
 ERNST & WHINNEY CPA'S FOUNDATION
 FOREST FOUNDATION
 FUCHS FOUNDATION (GOTTFRIED & MARY)
 GENERAL ELECTRIC FOUNDATION
 H.J. PURDICK CHARITABLE TRUST
 PEAT-FARWICK-MITCHELL FOUNDATION
 SEAFIRST FOUNDATION