

Pacific Lutheran College Bulletin

Published quarterly by Pacific Lutheran College at Tacoma and Parkland, Washington. Entered as second-class matter April 26, 1927, at the postoffice at Tacoma, Washington, under the Act of August 24, 1912.

VOL. XIX

January, FEBRUARY, March, 1940

No. 4, Part I



Main reading room, showing unfinished walls and floor and temporary book-cases and light fixtures. Ultimate seating capacity, 200.

THE PACIFIC LUTHERAN COLLEGE LIBRARY

Report of Progress

In the summer and fall of 1936, in response to urgent need, citizens of Greater Tacoma and Pierce County, with a few other friends of the cause, pledged slightly more than \$100,000 toward the erection of a Library-Classroom Building on the campus of Pacific Lutheran College. The pledges were, with a few exceptions, to be paid within three years.

This issue of the *Pacific Lutheran College Bulletin* reports the splendid response in terms of payment of these pledges. (See the comment in connection with the list of paid-up pledges.)

The second floor of the beautiful new building was taken into partial use on May 1, 1939. One picture in this Bulletin shows the reading room in use; another shows the librarian, Professor J. U. Xavier, at his desk in his crowded quarters. A third picture shows the unfinished condition of the first floor (the classroom part) in February, 1940; and the fourth picture, on page fifteen of this *Bulletin*, shows the front exposure of the building. Construction has progressed only as the money has come in, and it is the intention to continue this policy. It is evident to all observers that the speediest possible completion of the building, including the classrooms and the stacks, is urgently needed.



East wing of the first floor, intended for class-rooms and office space. The immediate completion of this part is very urgent.

What Must Now Be Done, and Why

The completion of the first floor is a necessity, because the additional space is needed on account of the addition of the fourth year's work in the teacher training program in harmony with the new requirements for the certification of teachers in the State of Washington. Inspectors appointed by the State Board of Education have pointed this out as the most imperative need.

One of the rooms on the first floor will be set aside for the use of the Pacific Historical Society of the Baltic Peoples, as a memorial to the late Professor Nils Joseph Hong. The collections of the Society are valuable and should be placed in fireproof quarters forthwith. The Pacific Lutheran College Alumni Association sponsors this N. J. Hong Memorial as its special project, under the guidance of Mrs. Irene Dahl Hagens, alumni secretary.

The west wing of the building, reserved for book stacks, is in most urgent need of completion, as is evident from the crowded conditions of the librarian's office and the adjacent workrooms.

The Board of Trustees of the College has placed Mr. C. S. Fynboe in charge of the ingathering of the \$20,000 needed to complete the building. The first floor will be finished first, then the stacks.

Have You Done Your Part?

This building project is Greater Tacoma's monument to the depression-defeating spirit of its progressive citizens. The 1936 appeal was endorsed by the Tacoma Chamber of Commerce and the various service clubs of the city. This building is the most effective testimony to the worthwhileness of the College's educational efforts on the part of those who know the College best. The College sincerely invites every public-spirited citizen to have his part in this enterprise.



Librarian's office in its present state. The crowded condition will disappear with the installation of stacks.

Grateful Tribute

Pacific Lutheran College offers sincere thanks, first of all to Almighty God, then to every donor, to the Tacoma Chamber of Commerce, its officers and members, and to the service clubs and the cooperating organizations, to all campaign workers, to the architects, the members of the building committee, and to all others who have had a part in the accomplishment of this architectural and civic triumph.

PAID-UP LIBRARY PLEDGES

List No. 1

Pacific Lutheran College hereby gratefully acknowledges the full payment of 1,888 pledges to the Pacific Lutheran College Library Building in the total amount of \$74,456.17. The donors are indicated in the appended list.

The College similarly acknowledges the receipt of \$3,521.86 in partial payment of 233 additional pledges. This amount, added to the \$74,456.17 in paid-up pledges, makes a total of \$77,978.03 received for the Pacific Lutheran College Library and Classroom Building project up to and including February 29, 1940.

It is the intention to publish a supplementary list or lists of paid-up pledges later. Some pledges could not be paid thus early, because they involved materials for use in the building. The percentage of paid-up pledges is gratifyingly high. The College respectfully urges the payment in full of as many additional pledges as possible this spring, as the completion of the building before the end of the summer is an urgent necessity. Because some pledges prove unavoidably uncollectible, additional gifts or pledges are needed now.

Name	Date Paid in Full and Amount of Pledge	Name	Date Paid in Full and Amount of Pledge
Aaberg, M. T., July 19, 1938	\$100.00	Allenmore Golf Club, July 12, 1937	30.00
Aarness, Mrs. O. M., June 19, 1936	5.00	Allison, Harry B., M. D., Oct. 7, 1936	10.00
Abel, Robert B., May 19, 1936	5.00	Allstrum Printing Co., Oct. 14, 1938	30.00
Adams Brake Service, June 30, 1936	10.00	Almgren, Margaret, May 31, 1938	5.00
Adams, Rex F., & Co., July 20, 1936	30.00	Alskog, Elmer, June 23, 1936	2.00
Advance Plumbing & Heating Co., June 20, 1936	25.00	Alskog, Gladys, June 23, 1936	1.00
Afdem, Walter, June 25, 1936	1.00	Alskog, Mrs. Sophia, June 23, 1936	2.00
Akers, M. E., June 19, 1936	.25	Altmansberger, Mrs. A., June 13, 1936	3.00
Alexanderson, Fred, July 7, 1938	30.00	Alvestad, Nels, May 15, 1937	20.00
Alford, J. A., Sept. 11, 1936	1.00	Alvestad, Mr. & Mrs. Peter, June 23, 1936	1.00
Algeo, John R., July 8, 1936	5.00	Alvestad, R., July 15, 1936	1.00
Allen Printing Co., Sept. 24, 1937	30.00	Alvestad, Mrs. R., Nov. 5, 1938	5.00
		Alvestad, Robert, Sept. 27, 1938	1.00

Name Date Paid in Full and Amount of Pledge

American Plumbing & Steam Supply Co., July 13, 1938	150.00
Andersen, A. M., June 25, 1936	5.00
Andersen, Alvin, Oct. 14, 1939	15.00
Andersen, Anders, June 27, 1936	10.00
Andersen, Mrs. Edna, June 18, 1936	5.00
Andersen, Esther, July 6, 1937	5.00
Andersen, G., Sept. 19, 1938	100.00
Andersen, H. C., June 26, 1936	5.00
Andersen, Mrs. J. H., June 19, 1936	1.00
Andersen, K., July 30, 1938	6.00
Anderson, A., June 19, 1936	1.00
Anderson, A. B., Feb. 19, 1937	10.00
Anderson, Ann, Oct. 28, 1938	4.00
Anderson, Axel, June 26, 1936	3.00
Anderson, Axel, June 26, 1936	1.00
Anderson, Bernard, May 20, 1936	5.00
Anderson, Mrs. C. A., June 11, 1936	.50
Anderson, Carl, June 23, 1936	1.00
Anderson, Carl A., Sept. 25, 1939	90.00
Anderson, Caroline, June 11, 1936	2.00
Anderson, Mr. & Mrs. E. M., Dec. 30, 1936	15.00
Anderson, Edwin M., May 15, 1939	75.00
Anderson, Emma A., July 7, 1938	5.00
Anderson, Ernest T., June 26, 1936	1.00
Anderson, H. E., July 22, 1936	250.00
Anderson, Hilda, June 26, 1936	.35
Anderson, J. W., June 20, 1936	5.00
Anderson, James, June 23, 1936	1.00
Anderson, John G., June 26, 1936	1.00
Anderson, Mrs. K. K., Jan. 25, 1937	5.00
Anderson, Mr. & Mrs. L., June 11, 1936	15.00
Anderson, O. C., Oct. 14, 1938	15.00
Anderson, Paul E., Mar. 11, 1939	5.00
Anderson, Paul M., July 1, 1936	5.00
Anderson Printing Co., Nov. 27, 1937	50.00
Anderson, Ray, June 19, 1936	.30
Anderson, Mrs. S., June 9, 1936	2.00
Anderson, Mrs. Sophia O., July 16, 1936	2.00
Anderson, T. J., July 22, 1938	30.00
Anderson, W., June 26, 1936	1.00
Anderson, Walter M., June 13, 1936	1.00
Anderson, Wm. M., June 26, 1936	1.00
Andre, Ben, June 17, 1936	10.00
Andrews, Frances, Oct. 13, 1938	15.00
Andrews, Marion, Nov. 26, 1936	.50
Andrews, Mina I., Feb. 21, 1938	15.00
Andrews, Mrs. O. L., June 11, 1936	1.00
Andrews, S. A., July 7, 1938	75.00
Anonymous, July 1, 1936	.50
Anonymous, June 19, 1936	.22
Anonymous, June 19, 1936	.25
Anonymous, June 19, 1936	1.00
Anonymous, June 22, 1936	.50
Anonymous, July 1, 1936	.50
Anonymous, July 1, 1936	.50
Anonymous, June 19, 1936	.50
Anonymous, June 29, 1936	1.00
Anonymous, June 15, 1936	.25
Anonymous, June 11, 1936	.50
Anonymous, June 23, 1936	.25
Anonymous, June 20, 1936	.25
Anonymous, June 26, 1936	1.20
Anonymous, June 25, 1936	1.00
Anonymous, Chicago, June 12, 1936	100.00
Anonymous, 811 No. 11, Tacoma, June 20, 1936	.25
Anonymous, 806 No. I, Tacoma, June 19, 1936	1.00
Anonymous, 1004 No. J, Tacoma, June 20, 1936	.25
Anonymous, 1014 No. J, Tacoma, June 20, 1936	.25
Anonymous, 1122 No. J, Tacoma, June 20, 1936	.25
Anonymous, 1224 No. J, Tacoma, June 20, 1936	.50
Anonymous, 1003 No. K, Tacoma, June 20, 1936	.25
Anonymous, 806 No. L, Tacoma, June 23, 1936	.50
Anonymous, 1011 No. L, Tacoma, June 20, 1936	.25
Anonymous, 1101 No. M., Tacoma, June 23, 1936	.50
Anonymous, 820 No. 10, Tacoma, June 20, 1936	.25

Name Date Paid in Full and Amount of Pledge

Anonymous, 1120 No. 10, Tacoma, June 20, 1936	.25
Anonymous, 820 No. 13, Tacoma, June 20, 1936	.25
Anonymous, 1308 No. Yakima, Tacoma, June 26, 1936	.25
Anonymous, 507 So. K, Tacoma, June 13, 1936	.25
Anonymous, 7228 So. Lawrence, Tacoma, June 23, 1936	.50
Anonymous, So. Oakes, Tacoma, June 19, 1936	.50
Archer, Mrs. B. D., June 19, 1936	10.00
Archer, Roy P., June 30, 1936	15.00
Arneson, Geo. C., Dec. 16, 1938	300.00
Arneson, Nels, June 18, 1936	10.00
Arntson, Mrs. A. C., June 11, 1936	10.00
Arntson, Anthony M., July 10, 1936	5.00
Arntson, John M., May 20, 1936	25.00
Arntzen, Kathryn, Sept. 23, 1938	15.00
Arveson, Nick, June 30, 1936	1.50
Arveson, Smith, June 30, 1936	1.00
Asbestos Supply Co., July 25, 1938	60.00
Asbjornsen, Mrs. A. A., June 9, 1936	1.00
Asbjornsen, Angeliqve, July 31, 1936	1.00
Asbury, Emery, June 26, 1936	1.00
Ashton, Mr. & Mrs. J. M., Dec. 3, 1938	43.32
Atkinson, Mrs. G. T., June 23, 1936	.50
Aus, Louise, April 7, 1938	10.00
Ausenhus, Carrie, Feb. 14, 1940	5.00
Austin, Ernest, June 23, 1936	1.00
Aylen, C. H., M. D., July 6, 1937	50.00
Bailey, J. W., June 30, 1936	20.00
Bailey, W. L., June 26, 1936	2.00
Baker, H. D., Feb. 21, 1938	30.00
Baker, Jno. S., Jan. 20, 1939	200.00
Baker & Moore, Mar. 11, 1939	100.00
Baldwin & Son, Nov. 5, 1938	10.00
Ball, Mrs., June 19, 1936	.50
Ballard & Snyder, July 7, 1938	105.00
Ballatore, T. S., June 20, 1936	1.50
Bamford, Jesse, Mar. 11, 1939	30.00
Barber, Paul F., Oct. 6, 1937	15.00
Barber, Della, June 10, 1936	.50
Bardon, P. J., July 31, 1937	152.10
Barlow, C. S., & Sons, Mar. 31, 1938	75.30
Barnes, Teresa V., Aug. 7, 1936	.50
Barney, H. E., Oct. 11, 1938	30.00
Barnum, L. O., July 16, 1936	1.00
Barovic, M., Dec. 23, 1938	30.00
Barrett, Jerry, June 19, 1936	1.00
Barth, Fred, May 25, 1936	4.00
Bartlett, Patricia J., Sept. 1, 1936	3.00
Barton, Glen, Dec. 23, 1938	15.00
Barton, L. B., July 7, 1938	30.00
Bass, Mrs. Sophie Frye, Dec. 30, 1938	5.00
Bates, Mrs., June 23, 1936	.25
Beck, Edwin, June 23, 1936	1.00
Becker, Gordon F., July 3, 1936	5.30
Becklund, Harold, June 26, 1936	.25
Becklund, Howard, June 26, 1936	.50
Becklund, Wilford, June 26, 1936	1.00
Beidler, Myron, Jan. 27, 1939	30.00
Beitz, Joe, Aug. 18, 1939	15.00
Bell, D. H., M. D., Nov. 11, 1938	75.00
Bell, Mrs. Joe D., July 7, 1938	3.00
Bell, Katherine E., Jan. 13, 1939	6.00
Bell, Myrtle, June 22, 1936	10.00
Bell, P. A., Sept. 19, 1938	3.00
Bell, Stanley, Printing Co., May 22, 1939	75.00
Belsvig, Mrs. Iver, June 20, 1936	5.00
Bennett, Mrs. C. P., June 13, 1936	2.00
Bennett, Emil, June 9, 1936	2.00
Benson, Albert, Aug. 5, 1936	2.00
Benson, B., July 16, 1936	10.00
Benson, Ewald, Sept. 19, 1938	30.00
Benson, Mrs. J., Oct. 1, 1938	15.00
Benson, John, Dec. 16, 1938	15.00
Benson, John, Feb. 29, 1940	15.00
Benson, Mr. & Mrs. L., July 1, 1936	25.30
Bentley, G. D., July 8, 1938	15.00
Berg, Rev. & Mrs. A. S., May 22, 1939	25.00
Berg, Alfred, Dec. 23, 1939	10.00
Berg, Anton, July 7, 1938	15.00
Berg, C. J., June 26, 1936	1.00
Berg, Mrs. E. E., June 23, 1936	5.00
Berg, Gunnar, Sept. 17, 1936	5.00

Name	Date Paid in Full and Amount of Pledge	
Berg, Ingvar,	June 23, 1936	2.00
Bergerson, R.,	June 30, 1936	10.00
Bergfeldt, Alfred,	Nov. 26, 1936	10.00
Berggren, A. W.,	July 16, 1936	25.00
Bergh-Griggs Co.,	Aug. 17, 1938	60.00
Bergland, C. E.,	June 11, 1936	5.00
Bergland, C. E.,	Oct. 6, 1938	5.00
Berglum, H.,	June 26, 1936	1.00
Berglund, Mrs. Anna,	April 20, 1939	15.00
Berglund, Mrs. H.,	Oct. 8, 1938	30.00
Berglund, Leonard,	May 5, 1939	6.00
Bergoust, Charlotte,	Sept. 19, 1938	25.00
Bergoust, J. J.,	July 25, 1938	10.00
Bergsley, Ellen,	Nov. 2, 1936	.50
Bergstrom, Inor,	July 2, 1936	5.00
Bertle, Emil,	July 24, 1936	2.00
Bertram, Geo. W.,	Mar. 3, 1939	30.00
Betchard, Frank,	Jan. 5, 1938	300.00
Betty Lou Dress Shop,	Oct. 22, 1938	60.00
Betz, Fred, Sr.,	June 16, 1936	1.00
Brutcl Business College,	Mar. 26, 1937	30.00
Beuzer, V.,	June 26, 1936	2.00
Bingston, Victor,	Dec. 30, 1938	9.00
Binn, John H.,	June 16, 1936	10.00
Bird, Earl L.,	June 25, 1936	5.00
Bjarke, Nels,	Mar. 11, 1939	5.00
Bjelland, Mrs. P.,	Sept. 10, 1936	5.00
Bjorklund, John C.,	July 8, 1938	100.00
Bjorkman & Son,	Sept. 19, 1938	30.00
Blackburn, Mrs. S. D.,	June 26, 1936	1.00
Blackwell, Mrs. B. R.,	June 13, 1936	5.00
Blair, S. L., M. D.,	Sept. 24, 1937	25.00
Blixt, John,	June 26, 1936	2.00
Block, Jack,	July 1, 1936	.25
Blodgett, Mr. & Mrs. H. M.,	July 27, 1936	1.00
Boe, Rasmus,	Feb. 29, 1940	40.00
Boen, Mrs. Anne,	June 20, 1936	5.00
Boileau, W. W.,	Mar. 19, 1937	1.00
Boje, Roy,	June 20, 1936	.45
Boldenweck, Margaret,	July 9, 1936	.50
Bolvi, Mrs. Wayne,	June 26, 1936	.50
Bondy, Mrs. Elizabeth H.,	July 31, 1937	73.29
Bone Dry Shoe Mfg. Co.,	July 25, 1938	105.00
Boon, Mrs. Anna,	June 20, 1936	2.50
Bonn, Evert,	June 20, 1936	2.50
Bonnell, Jenness,	Oct. 17, 1936	2.50
Bonnell, Marguerite,	June 23, 1936	.25
Bornander, E.,	Aug. 31, 1938	30.00
Bothel, Harold J.,	Aug. 11, 1936	10.00
Bottoms, W. T.,	July 15, 1936	15.00
Boyle, Mrs. Russell,	June 26, 1936	.50
Boytton, W. E.,	June 17, 1936	5.00
Braget, Ole O.,	July 21, 1936	50.00
Bramm, Howard P.,	June 16, 1936	5.00
Brandstrom, Mr. & Mrs. Alb.,	June 26, 1936	1.00
Bratback, Mrs. Millie,	June 19, 1936	1.00
Breed, Irene J.,	July 31, 1936	.50
Brehan, Mr. & Mrs. Fred,	June 16, 1936	.50
Brehan, Henry,	June 16, 1936	.50
Brehan, Marie,	June 16, 1936	.50
Brevik, Rev. G. I.,	June 9, 1936	3.00
Brenner, Leo,	Nov. 11, 1938	15.00
Bresemann, Gus. G.,	July 8, 1938	30.00
Brewitt, Dr. J. A.,	June 22, 1936	5.00
Brickley Radio,	Aug. 27, 1938	25.00
Bridge, Dr. A. W.,	July 7, 1938	150.00
Brines, E. R.,	June 19, 1936	.40
Broadway Drug Co.,	Jan. 13, 1939	30.00
Brockbe, Hans C.,	June 26, 1936	10.00
Brock, Fred. C.,	June 30, 1936	1.00
Brock, H. M.,	Nov. 2, 1936	.50
Brockway, George,	Nov. 15, 1938	30.00
Bronow, Mr. & Mrs. Wm. L.,	July 1, 1936	1.00
Bronson, W. E.,	July 7, 1938	30.00
Brookdale Grocery,	Jan. 27, 1939	150.00
Brottem, J. L.,	Sept. 30, 1938	30.00
Brown, Mrs. Marion,	June 26, 1936	.25
Brown, Kate,	July 22, 1938	30.00
Brown, Ted, Music Co.,	Aug. 17, 1938	75.00
Brudevold, Ole,	June 6, 1936	5.00
Brunner, Gertrude M.,	Feb. 3, 1939	30.00
Brunstad, James,	June 19, 1936	5.00
Brynestad, Mr. & Mrs. Carl H.,	Dec. 30, 1938	15.00
Brynestad, Mrs. Marie,	June 30, 1936	5.00
Brynestad, Melvin J.,	May 25, 1936	5.00

Name	Date Paid in Full and Amount of Pledge	
Bublitz, Anton P.,	June 19, 1936	1.00
Buchholz Electric Co.,	June 10, 1936	5.00
Buckley-King Co.,	July 30, 1938	150.00
Buckner, J.,	June 20, 1936	5.00
Buelow, Charles,	June 27, 1936	10.00
Buffelen Furniture Co.,	Aug. 17, 1938	75.00
Buffelen Lumber & Mfg. Co.,	July 22, 1938	300.00
Buhre, Ethel M.,	Nov. 26, 1936	.50
Builders Lbr. & Millwork Co.,	July 7, 1938	200.00
Buis, Dr. A. H.,	Apr. 7, 1938	50.00
Buli, Oscar,	Jan. 31, 1939	30.00
Buli, Oscar,	Feb. 29, 1940	8.75
Bunker, J. E.,	July 9, 1936	25.00
Bunting, Mr. & Mrs. Mark A.,	June 11, 1936	10.00
Burgette, Mr. & Mrs. J. W.,	June 13, 1936	.25
Burkey, C. P.,	Aug. 27, 1938	37.50
Burkhardt Dental Supply Co.,	Oct. 14, 1938	15.00
Burks, Emmett,	July 3, 1936	5.00
Burmeister, A. O.,	July 30, 1938	105.00
Burnett, Nancy,	June 26, 1936	3.00
Burns, Dr. W. B.,	July 13, 1938	30.00
Burrows, Olive P.,	Mar. 24, 1938	.25
Busch, George J.,	Aug. 26, 1936	25.00
Butler, J. J.,	Sept. 21, 1936	10.00
Button Veterinary Hospital,	July 27, 1937	30.00
Bye, Guri,	Sept. 24, 1937	3.00
Bylund, Mr. & Mrs. A.,	June 26, 1936	1.00
C. & G. Radio Supply,	Oct. 22, 1938	15.00
Cady, Mrs. C. E.,	July 1, 1936	.25
Cain, C. T.,	Jan. 6, 1939	10.00
California Florists,	July 9, 1938	60.00
California Oyster House,	Mar. 24, 1938	10.00
Calloway, E. J.,	July 7, 1938	100.00
Cameron, Marion,	Jan. 13, 1939	2.00
Cameron, Dr. W. C.,	June 26, 1936	5.00
Cammarano Bros.,	July 13, 1938	150.00
Campbell, R. D.,	July 30, 1938	15.00
Capen, Ellery J.,	July 7, 1938	15.00
Card, Mrs. A. L.,	Aug. 31, 1938	75.00
Card, Grace,	June 30, 1939	30.00
Card, Mildred,	Dec. 30, 1938	25.00
Carlsen, Dr. E. L.,	June 25, 1936	5.00
Carlson, Mr. —,	June 2, 1936	.50
Carlson, Axel F.,	June 16, 1936	1.00
Carlson, C. A.,	June 28, 1936	5.00
Carlson, Mrs. C. A.,	Aug. 10, 1937	15.00
Carlson, C. E.,	Jan. 5, 1938	30.00
Carlson, Carl,	June 20, 1936	1.00
Carlson, Carl M.,	June 26, 1936	3.00
Carlson, Christine,	June 22, 1936	1.00
Carlson, Mrs. Ethel Y.,	July 15, 1936	15.00
Carlson, F. W.,	Mar. 28, 1938	15.00
Carlson, Gladys K.,	Oct. 5, 1938	30.00
Carlson, John M.,	June 11, 1936	10.00
Carlson, Mr. & Mrs. Olof,	June 26, 1936	3.00
Carlson, Oscar,	June 18, 1936	1.00
Carlson, Otto,	Oct. 5, 1938	15.00
Carlson, Mr. & Mrs. Peter,	Aug. 24, 1936	5.00
Carlson, Ruth E.,	Sept. 19, 1938	30.00
Carman Mfg. Co.,	June 20, 1936	150.00
Caswell Optical Co.,	Nov. 11, 1938	15.00
Cavanaugh, C. C.,	June 22, 1936	25.00
Central Baptist Church,	June 19, 1936	18.95
Chapin, Virginia E.,	Jan. 24, 1939	1.00
Chappell & Grimes,	July 25, 1938	30.00
Chard, Mrs. G. J.,	May 20, 1936	1.00
Chisholm, J. H.,	July 1, 1936	1.00
Christensen, A. T.,	June 20, 1936	1.00
Christensen, C. Fred,	June 26, 1936	2.00
Christensen, Frank,	Feb. 3, 1939	60.00
Christensen, N. C.,	June 12, 1936	10.00
Christensen, Niels,	June 26, 1936	10.00
Christiansen, Eline,	June 20, 1936	1.00
Christiansen, O.,	Nov. 18, 1938	25.00
Christianson, Mrs. Alice Vale,	Oct. 26, 1937	5.00
Christoffersen, Dr. H. A.,	July 27, 1938	30.00
Cinelli, G.,	June 23, 1936	5.00
Citizens State Bank,	July 15, 1938	75.00
City Lumber Co.,	Jan. 17, 1938	100.00
Claire's Beauty Shop,	Jan. 5, 1939	15.00
Clopp, Mr. & Mrs. Norton,	Apr. 16, 1937	500.00
Clark, Grant,	June 24, 1936	.50
Clark, Hugh B.,	June 25, 1937	15.00
Clay, Dr. H. T.,	July 1, 1936	25.00
Clemans Furniture Co.,	Dec. 16, 1938	30.00
Cliff, Luther,	Jan. 20, 1939	15.00

Name	Date Paid in Full and Amount of Pledge	
Clinton, W. F., July 1, 1936		.25
Coast House Wreckers, July 29, 1936		30.00
Coast Sash & Door Co., May 1, 1939	250.00	
Coates, Mrs. Shelby, June 15, 1936		1.00
Coblentz, Mrs. J. H., June 20, 1936		1.00
Coffman, W. R., June 19, 1936		1.00
Colbo, E. M., Feb. 28, 1939		25.00
Colegrove, H. L., Nov. 2, 1936		.50
Coleman, Mrs. A. G., June 19, 1936		1.00
Coltom, Emmy, Oct. 28, 1938		15.00
Columbia Breweries, Aug. 19, 1938	450.00	
Columbia Powder Co., July 3, 1937		10.00
Colyear Motor Sales Co., July 1, 1936		15.00
Comfort & Davis, July 25, 1938		30.00
Commercial Auto Parts, Dec. 11, 1937		29.17
Commercial Importing Co., Jan. 13, 1939		15.00
Commonwealth Title Insurance Co., July 7, 1938	150.00	
Conlin, Leon J., July 1, 1936		1.00
Connie-Lee Beauty Parlor, Sept. 24, 1937		15.00
Conrad Printing Co., July 1, 1936		20.00
Consolidated Transportation Co., July 30, 1938	75.00	
Consumers Central Heating Co., July 10, 1937	250.00	
Continental Baking Co., July 27, 1938	300.00	
Cook, Alice, June 23, 1936		3.00
Cook, Arthur A., July 18, 1936		15.00
Cook, Mrs. Fred, June 16, 1936		.50
Cook, Glenn, June 16, 1939		3.00
Cook, Harry S., July 1, 1936		.25
Cooper, C. C., June 23, 1936		1.00
Covert, W. W., July 1, 1936		1.00
Copeland Lumber Co., July 8, 1938		15.00
Corbit & Co., Oct. 28, 1938		15.00
Corliss, Dr. J. H., July 1, 1939	106.00	
Coulter, Mrs. C. A., June 23, 1936		.25
Couzens, Charles, June 20, 1936		5.00
Crabb Drug Co., June 28, 1936		1.00
Craft, Mrs. J. H., June 20, 1936		.25
Craft, Margaret, April 29, 1938		30.00
Craig Furniture Co., Sept. 24, 1937	100.00	
Cramer, Mrs. H. O., June 13, 1936		1.00
Crane Co., July 27, 1938	150.00	
Crassweller, Leonard, June 19, 1936		10.00
Crockett, Geo., Dec. 29, 1938		1.00
Grown Drug Co., The, July 29, 1938		45.00
Gruver, N. O., Nov. 11, 1938		30.00
Cummings, L. R., June 20, 1936		.50
Curran Drug Co., June 19, 1936		5.00
Dabroe, Mrs. Olivia, June 20, 1936		.50
Dahl, Mrs. Anna, June 18, 1936		3.00
Dahl, Barton E., Feb. 16, 1937		5.00
Dahl, Mrs. Clara, June 19, 1936		1.00
Dahl, Mr. & Mrs. G., June 13, 1936		5.00
Dahl, Harold E., Co., Jan. 23, 1939		30.00
Dahl, Irene, July 31, 1937		99.60
Dahl, Mr. & Mrs. L. W., June 20, 1936		5.00
Dahl, S. E., Jan. 27, 1939		15.00
Dahlberg, C. E., June 18, 1936		1.00
Dahlgren, O. E., April 7, 1938		20.00
Dahlin, F., Aug. 31, 1938		45.00
Dale, Anga, Nov. 5, 1938		75.00
Dankier, Otto, Nov. 21, 1936		15.00
Dammeier Printing Co., July 30, 1938		25.00
Daniels Service, Sept. 14, 1938		15.00
Daniels, Thelma, Oct. 1, 1938		30.00
Daniels, Theo. M., Oct. 1, 1938		15.00
Danielson, Mr. & Mrs. A., June 26, 1936		1.00
Dapper, Mrs. Adah, July 31, 1937		7.57
Darland, Marguerite, Jan. 13, 1939		1.00
Darmor, C. A., July 9, 1937		10.00
Dau, Mr. & Mrs. Wm. F., June 11, 1936		10.00
Daughters of Norway, Embla Lodge No. 2, July 9, 1938	100.00	
Daughters of Pioneers of Washington, June 11, 1936		5.00
Davis, Alex H., Mar. 24, 1939		2.00
Davis, Mrs. Esther, July 31, 1937		75.00
Davis & Hollingsworth, July 10, 1936		10.00
Davis, Mrs. R. T., Jr., Apr. 7, 1938		10.00
Davis, Walter S., Feb. 23, 1937		5.00
Davis, Wm. L., & Sons Co., Sept. 8, 1937		60.00
Davison, Ira S., June 22, 1936		10.00
Day's Tailor-d Clothing, Oct. 22, 1938		75.00
Dayton, D. M., M.D., July 9, 1936		10.00
Deering, W. C., Aug. 18, 1938		45.00

Name	Date Paid in Full and Amount of Pledge	
Defiance Lumber Co., Apr. 20, 1939		30.00
Delin, Mrs. Harry, May 28, 1936		1.00
Delin, Hugo C., Dec. 3, 1938		45.00
DeLong, F. L., June 5, 1936		1.00
Denman, A. H., Aug. 17, 1936		15.00
Denman, Augustus H., Nov. 17, 1937		6.00
Denzler, C. H., M.D., June 26, 1936		5.00
Denzler & Tone, Mar. 3, 1937		10.00
Desmond Motor Parts, Aug. 18, 1938		15.00
Devik, Olaf, Oct. 14, 1937		15.00
Devik, Toralf, July 1, 1936		1.00
Dickson Bros. Co., Apr. 28, 1939		45.00
Dimock, Mrs., June 19, 1936		.50
Diedrich, F. C., Apr. 6, 1938		36.00
Dodge, Florence F., Oct. 9, 1936		2.00
Donell, E. G., June 26, 1936		5.00
Donelson, Mrs. J. V., July 10, 1936		15.00
Don's Pagoda, July 24, 1937		10.00
Dorchester, Mrs. Ray, Mar. 17, 1939		9.00
Dorum, Mrs. Nellie, June 23, 1936		1.00
Dreibelbis, John S., Feb. 28, 1939		50.00
Dripps, Allen, Jan. 13, 1939		1.00
Drowley, Mr. & Mrs. R. W., Feb. 23, 1937		.50
Drumheller, Ehrlichman & White, Sept. 11, 1936		30.00
Drusell, W. C., June 15, 1936		5.00
Duerfeldt, Dr. Treacy H., June 9, 1939		30.00
Dunham, Bertha, June 13, 1936		1.00
Dunham, Mrs. Bertha, June 30, 1936		1.00
Dybdahl, Mr. & Mrs. John, Oct. 22, 1936		1.00
Dyment, Gertrude, July 31, 1936		.50
Eastman Kodak Stores, June 30, 1936		10.00
Ebson, Mrs. Helen, Apr. 28, 1939		15.00
Economy Drug Store, July 30, 1938		5.00
Edgerton, Geo. W., Nov. 15, 1938		15.00
Edman, Eric, June 19, 1936		1.00
Edwards, Irene A., Nov. 26, 1936		.50
Edwards, J. O., July 31, 1937		141.61
Ehler, Carl, May 5, 1939		15.00
Eide, Ingeborg, Dec. 9, 1938		30.00
Eilertson, Dorothy, June 22, 1936		1.00
Eikberg, Eleanor, June 26, 1936		5.00
Eikberg, Frank, June 26, 1937		25.00
Eklund, Evelyn, Jan. 5, 1939		30.00
Eklund, N. Nov. 27, 1936		5.00
Ekman, J. E., June 26, 1936		1.00
Ekman's Taxaco Service Station, Aug. 11, 1939		5.00
Ekstrom, John, July 10, 1936		10.00
Ekvall, Mrs. Mary, June 26, 1936		.25
Ellingson, Albert L., Feb. 29, 1940		30.00
Elliott, R. J., June 26, 1936		1.00
Elliott, Mr. & Mrs. Stuart, June 19, 1936		1.00
Ellsworth, Mrs. M., June 22, 1936		.75
Elmer, A. T., Dec. 30, 1938		15.00
Elmer, Martha, Nov. 18, 1938		30.00
Elness, Frank, Feb. 29, 1940		132.50
Elvestrom, V. A., July 31, 1937		77.60
Ely & Ely, Drs., Feb. 21, 1937		10.00
Empire Furniture Mfg Co., June 9, 1939		30.00
Endell Sheet Metal Works, Oct. 5, 1938		10.00
Engberg, Walter, June 26, 1936		1.00
Engels, C. F., M.D., June 27, 1936		10.00
Engers, C. S., June 15, 1936		2.50
Enger, Mrs. F., July 1, 1936		.50
Englund, P. O., June 26, 1936		.50
Enavall, Mr. & Mrs. R. F., Oct. 22, 1938		30.00
Erdahl, Esther M., R.N., June 17, 1936		5.00
Erdahl, Henry, July 15, 1936		10.00
Erickson Bros., June 22, 1936		5.00
Erickson, Dr. J. A., June 16, 1939		15.00
Erickson, Mr. & Mrs. John, Sept. 27, 1938		6.00
Erickson, Wm. E., June 26, 1936		1.00
Ericson, Mrs. Olof, June 26, 1936		1.00
Esnouf, Mrs. Fred, Oct. 8, 1938		15.00
Espelund Motors, June 18, 1936		5.00
Estey, Ward, Aug. 17, 1938		30.00
Etter, G., Oct. 21, 1939		6.00
Evans, Helen S., Aug. 17, 1938		15.00
Evans, R. B., July 17, 1938		5.00
Evings, C., July 27, 1936		1.00
Fadness, B. K., June 31, 1937		14.85
Fadness, B. K., Nov. 16, 1938		50.00
Fadness, Irene, Nov. 16, 1938		30.00
Fadness, Irene, Feb. 29, 1940		55.00
Fadness, Ruth T., June 16, 1939		50.00

Name	Date Paid in Full and Amount of Pledge	Name	Date Paid in Full and Amount of Pledge
Failing, Mrs. Robert,	June 20, 1936 5.00	Geiger, A. H.,	Sept. 29, 1936 5.00
Fair, J.,	July 1, 1936 .25	Gerstmann Bros.,	July 13, 1938 15.00
Fairhurst, A. W.,	June 30, 1936 30.00	Gibbons, Floyd J.,	June 30, 1936 5.00
Faler, Rush G., & Co.,	Jan. 2, 1937 20.00	Gifford, Preston,	June 6, 1939 15.00
Farr, Mrs.,	June 19, 1936 .25	Gilbert, Edw. T.,	Oct. 5, 1936 1.00
Farr, W. A.,	Oct. 28, 1938 75.00	Gilbertson, Gladys,	July 31, 1938 25.00
Fasth, Mr. & Mrs. A. K.,	Dec. 23, 1938 15.00	Gilbo, Mr. & Mrs. Oscar,	May 24, 1937 15.00
Fatland, Elmer,	Feb. 29, 1940 97.50	Gillam, Mrs. H. R.,	July 2, 1936 5.00
Faulk, T. E.,	Sept. 9, 1939 30.00	Ginther, Max,	June 19, 1936 .25
Federal Meat Co.,	July 8, 1938 45.00	Gladding, McBean & Co.,	Jan. 5, 1938 200.00
Feist & Bachrach,	Jan. 13, 1939 50.00	Gleason Electric Co.,	Oct. 14, 1939 10.00
Fehr, Herman,	Mar. 11, 1939 15.00	Goering, W. H., M.D.,	June 20, 1936 10.00
Fick, Mrs. Helen,	July 31, 1936 .50	Goetz, Agnes A.,	June 20, 1936 5.00
Fincham, Mrs. Mabel L.,	June 26, 1936 1.00	Gonyea, T. H.,	July 1, 1936 1.00
Fishel, Dr. C. R.,	July 22, 1938 30.00	Goodwin, Mrs. C. E.,	June 20, 1936 1.00
Fisher Co.,	The, June 16, 1939 150.00	Goore, Mrs. J. H.,	June 23, 1936 5.00
Fisher-Dahl Nut Products Co.,	Aug. 19, 1938 45.00	Goore, Myrtle,	June 23, 1936 5.00
Fisher, Fred,	Aug. 21, 1936 1.00	Goplerud, Cornelia (Peggy),	Aug. 17, 1938 35.00
Fisher, Geo. H.,	Feb. 17, 1939 50.00	Goplerud, Mrs. Marie,	Aug. 17, 1938 25.00
Fister, John,	Feb. 28, 1939 10.00	Gord, Mrs. Amanda, & family,	Oct. 11, 1938 15.00
Fjermedal, Clara,	June 16, 1939 30.00	Gorensen, Esther,	June 13, 1936 5.00
Floodstrom, H. E.,	Mar. 24, 1939 12.00	Gorensen, Mrs. Jennie,	June 11, 1936 2.00
Flolow, Mrs. John,	June 11, 1936 20.00	Goss, Mrs. Hortense,	Jan. 20, 1939 3.00
Ford, Morris E.,	Apr. 7, 1938 25.00	Gove, George,	Aug. 20, 1936 20.00
Fore, Nils,	Dec. 23, 1939 30.00	Gove, Royal,	Jan. 5, 1940 2.00
Forckenbrock, Mr. & Mrs. John,	June 5, 1936 10.00	Graham Grange,	Apr. 5, 1937 15.00
Fors, Wm.,	June 26, 1936 1.00	Graham Grange No. 962,	June 18, 1936 15.00
Forsberg, Mr. & Mrs. C. H.,	Jan. 19, 1938 15.00	Graham, Mrs. Olin M.,	Jan. 9, 1937 2.00
Fosness, E. E.,	Mar. 17, 1939 25.00	Gratias, Frank,	Oct. 15, 1938 50.00
Fosness, Ole E.,	Nov. 22, 1936 30.00	Gratzer, Louis,	June 20, 1936 1.00
Foss Launch & Tag Co.,	June 22, 1936 150.00	Graves, Mrs. B. E.,	June 25, 1936 .50
Foster, J. T.,	June 13, 1936 2.00	Graybar Electric Co.,	Aug. 17, 1938 75.00
Fowler, Mrs. E. G.,	July 1, 1936 10.00	Greenwood, Maybelle,	Nov. 9, 1936 5.00
Fowler, James G.,	July 27, 1938 25.00	Gregg, Dr. W. L.,	Nov. 11, 1938 15.00
Fox, R. L.,	Feb. 20, 1940 .25	Gregory, E. F.,	July 7, 1938 75.00
Franck, Michel N.,	July 31, 1937 88.53	Gregory, Mrs. Lottie P.,	Mar. 3, 1939 25.00
Franck, Mrs. Ruth S.,	July 31, 1937 75.65	Greibbs, ———,	July 1, 1936 .25
Frank, Mr. & Mrs. George, Jr.,	June 16, 1936 .50	Gress, W. G.,	June 15, 1937 3.00
Franklin Food Stores,	July 7, 1938 150.00	Griffith, Dr. John W.,	Oct. 13, 1939 10.00
Franson, Fred,	June 19, 1936 2.50	Griggs, C. L.,	Oct. 28, 1938 30.00
Fraser Store,	Aug. 17, 1937 25.00	Grimstead, ———,	June 19, 1936 .50
Fredlund, Victor R.,	June 20, 1936 1.00	Grolid, Ingrid O.,	June 23, 1936 5.00
Friedrickson, Chris.,	July 7, 1938 15.00	Gross, Dr. J. G.,	Nov. 15, 1938 15.00
Freelin, J. A.,	June 26, 1936 2.00	Grosser, F. C. & Co.,	Oct. 14, 1939 45.00
Freeman, Blaine,	June 23, 1936 3.00	Grundstad, John C.,	July 1, 1937 25.00
Friedman, S. & M.,	Oct. 20, 1938 30.00	Gynten, John,	Mar. 3, 1937 25.00
Friend, A.,	June 19, 1936 .25	Gunderson, A. N.,	Sept. 19, 1938 30.00
Friend, A.,	June 19, 1936 .50	Gunderson, C. J.,	Feb. 29, 1940 500.03
Friend, A.,	June 19, 1936 1.00	Gunderson, Geo. O.,	Aug. 18, 1938 50.00
Friend, A.,	June 30, 1936 10.00	Gunderson, Gil.,	Apr. 28, 1939 15.00
Friend, A.,	June 23, 1936 1.00	Gunderson, Lois A.,	May 31, 1938 10.00
Friend, A.,	June 23, 1936 .25	Gundstrom, W. G.,	July 22, 1938 60.00
Friend, A. 1013 No. J, Tacoma,	June 19, 1936 .50	Gustafsen, Gunnar,	June 26, 1936 5.00
Friend, A. 1320 No. Yakima, Tacoma,	June 19, 1936 .50	Gustafson, A.,	Oct. 26, 1937 5.00
Friend, A. 4632 So. Park, Tacoma,	June 26, 1936 .50	Gustafson, A. H.,	Dec. 16, 1938 15.00
Fritts, Mr. & Mrs. B. G.,	June 11, 1936 5.00	Gustafson, Bill,	July 10, 1937 1.00
Fritts, Mrs. Roy,	Aug. 18, 1938 3.00	Gustafson, Mr. & Mrs. H.,	July 20, 1936 20.00
Fromm, Mrs. Royal,	June 20, 1936 1.00	Guttormson, Mr. & Mrs. O. H.,	July 22, 1938 25.00
Fuel Oil Service Corporation,	July 9, 1938 75.00	Guy, M. D.,	June 23, 1936 5.00
Fuller, Mrs.,	June 23, 1936 .50	Guyles, J. C., & Co.,	July 15, 1938 30.00
Fuller, W. P. & Co.,	Jan. 6, 1939 200.00	Haakenson, Mr. & Mrs. E.,	Nov. 3, 1937 75.00
Funk, Dr. R. A.,	Feb. 29, 1940 30.00	Haakenson, G.,	Sept. 19, 1938 30.00
Gaard, Grace,	July 7, 1938 75.00	Haaland, C. O.,	July 1, 1936 1.00
Gadbois, Mrs.,	June 20, 1936 .25	Haaland, Peter,	May 5, 1937 5.00
Gahrdard, S. A.,	July 13, 1938 25.00	Hagen, Henry,	July 7, 1939 20.00
Gahan, Geo. W.,	Apr. 12, 1939 3.00	Hagen, O.,	Sept. 22, 1939 7.00
Games, Mr. & Mrs. H. A.,	Oct. 14, 1938 30.00	Hagen, O. O.,	May 10, 1939 40.00
Gange Lumber Co.,	Jan. 5, 1938 100.00	Hagen, Thoralf,	Apr. 3, 1939 15.00
Garcia, Henry M.,	July 9, 1936 1.00	Hagness, N. N.,	Feb. 29, 1940 100.00
Gardner, F. A.,	Sept. 19, 1938 18.00	Hagness, Olaf,	Aug. 18, 1939 50.00
Gardner, Ob.,	Sept. 19, 1938 15.00	Hagstrom, Joe,	June 26, 1936 .50
Gardner, Ole,	Sept. 19, 1938 30.00	Haaland, A. R.,	June 26, 1936 5.00
Garstad, Axel H.,	Oct. 1, 1938 15.00	Hall, Mrs. Anna,	June 12, 1936 .50
Gast, Louis,	June 7, 1936 5.00	Hallam, Mrs. B. P.,	June 26, 1936 .50
Gaston, F. W.,	June 29, 1936 10.00	Hallock, Dr. Paul,	June 25, 1936 5.00
Gaucher, Mr. & Mrs. H. L.,	Aug. 18, 1938 15.00	Halsvik, C. M.,	June 9, 1936 5.00
Geehan, Jerry,	June 26, 1936 .25	Halverson, Mr. & Mrs. L. H.,	June 8, 1936 1.00
Gehri, Mrs. Augusta,	July 22, 1938 100.00	Hamilton, Mr. & Mrs. Chester E.,	Jan. 31, 1939 75.00
Gehri Co.,	The, Oct. 6, 1938 50.00	Hammer, Clarence,	June 23, 1936 1.00
Gehri Heating & Plumbing Co.,	Apr. 23, 1937 100.00	Hammer, Mrs. J. C.,	June 20, 1936 2.00
		Hammer, Lars,	June 30, 1936 7.50
		Hammerstrom, Bert,	June 19, 1936 1.00
		Hamrick's Tacoma Theatres,	Jan. 27, 1939 150.00

Name	Date Paid in Full and Amount of Pledge
Geiger, A. H.,	Sept. 29, 1936 5.00
Gerstmann Bros.,	July 13, 1938 15.00
Gibbons, Floyd J.,	June 30, 1936 5.00
Gifford, Preston,	June 6, 1939 15.00
Gilbert, Edw. T.,	Oct. 5, 1936 1.00
Gilbertson, Gladys,	July 31, 1938 25.00
Gilbo, Mr. & Mrs. Oscar,	May 24, 1937 15.00
Gillam, Mrs. H. R.,	July 2, 1936 5.00
Ginther, Max,	June 19, 1936 .25
Gladding, McBean & Co.,	Jan. 5, 1938 200.00
Gleason Electric Co.,	Oct. 14, 1939 10.00
Goering, W. H., M.D.,	June 20, 1936 10.00
Goetz, Agnes A.,	June 20, 1936 5.00
Gonyea, T. H.,	July 1, 1936 1.00
Goodwin, Mrs. C. E.,	June 20, 1936 1.00
Goore, Mrs. J. H.,	June 23, 1936 5.00
Goore, Myrtle,	June 23, 1936 5.00
Goplerud, Cornelia (Peggy),	Aug. 17, 1938 35.00
Goplerud, Mrs. Marie,	Aug. 17, 1938 25.00
Gord, Mrs. Amanda, & family,	Oct. 11, 1938 15.00
Gorensen, Esther,	June 13, 1936 5.00
Gorensen, Mrs. Jennie,	June 11, 1936 2.00
Goss, Mrs. Hortense,	Jan. 20, 1939 3.00
Gove, George,	Aug. 20, 1936 20.00
Gove, Royal,	Jan. 5, 1940 2.00
Graham Grange,	Apr. 5, 1937 15.00
Graham Grange No. 962,	June 18, 1936 15.00
Graham, Mrs. Olin M.,	Jan. 9, 1937 2.00
Gratias, Frank,	Oct. 15, 1938 50.00
Gratzer, Louis,	June 20, 1936 1.00
Graves, Mrs. B. E.,	June 25, 1936 .50
Graybar Electric Co.,	Aug. 17, 1938 75.00
Greenwood, Maybelle,	Nov. 9, 1936 5.00
Gregg, Dr. W. L.,	Nov. 11, 1938 15.00
Gregory, E. F.,	July 7, 1938 75.00
Gregory, Mrs. Lottie P.,	Mar. 3, 1939 25.00
Greibbs, ———,	July 1, 1936 .25
Gress, W. G.,	June 15, 1937 3.00
Griffith, Dr. John W.,	Oct. 13, 1939 10.00
Griggs, C. L.,	Oct. 28, 1938 30.00
Grimstead, ———,	June 19, 1936 .50
Grolid, Ingrid O.,	June 23, 1936 5.00
Gross, Dr. J. G.,	Nov. 15, 1938 15.00
Grosser, F. C. & Co.,	Oct. 14, 1939 45.00
Grundstad, John C.,	July 1, 1937 25.00
Gynten, John,	Mar. 3, 1937 25.00
Gunderson, A. N.,	Sept. 19, 1938 30.00
Gunderson, C. J.,	Feb. 29, 1940 500.03
Gunderson, Geo. O.,	Aug. 18, 1938 50.00
Gunderson, Gil.,	Apr. 28, 1939 15.00
Gunderson, Lois A.,	May 31, 1938 10.00
Gundstrom, W. G.,	July 22, 1938 60.00
Gustafsen, Gunnar,	June 26, 1936 5.00
Gustafson, A.,	Oct. 26, 1937 5.00
Gustafson, A. H.,	Dec. 16, 1938 15.00
Gustafson, Bill,	July 10, 1937 1.00
Gustafson, Mr. & Mrs. H.,	July 20, 1936 20.00
Guttormson, Mr. & Mrs. O. H.,	July 22, 1938 25.00
Guy, M. D.,	June 23, 1936 5.00
Guyles, J. C., & Co.,	July 15, 1938 30.00
Haakenson, Mr. & Mrs. E.,	Nov. 3, 1937 75.00
Haakenson, G.,	Sept. 19, 1938 30.00
Haaland, C. O.,	July 1, 1936 1.00
Haaland, Peter,	May 5, 1937 5.00
Hagen, Henry,	July 7, 1939 20.00
Hagen, O.,	Sept. 22, 1939 7.00
Hagen, O. O.,	May 10, 1939 40.00
Hagen, Thoralf,	Apr. 3, 1939 15.00
Hagness, N. N.,	Feb. 29, 1940 100.00
Hagness, Olaf,	Aug. 18, 1939 50.00
Hagstrom, Joe,	June 26, 1936 .50
Haaland, A. R.,	June 26, 1936 5.00
Hall, Mrs. Anna,	June 12, 1936 .50
Hallam, Mrs. B. P.,	June 26, 1936 .50
Hallock, Dr. Paul,	June 25, 1936 5.00
Halsvik, C. M.,	June 9, 1936 5.00
Halverson, Mr. & Mrs. L. H.,	June 8, 1936 1.00
Hamilton, Mr. & Mrs. Chester E.,	Jan. 31, 1939 75.00
Hammer, Clarence,	June 23, 1936 1.00
Hammer, Mrs. J. C.,	June 20, 1936 2.00
Hammer, Lars,	June 30, 1936 7.50
Hammerstrom, Bert,	June 19, 1936 1.00
Hamrick's Tacoma Theatres,	Jan. 27, 1939 150.00

Name	Date Paid in Full and Amount of Pledge	
Hanawalt, P. B., Nov. 11, 1938	22.50	
Hannon, Mrs. J. N., June 23, 1936	.50	
Hansen, C., June 30, 1936	.50	
Hansen, Mr. & Mrs. Chris., June 19, 1936	1.00	
Hansen, Clara M., Aug. 7, 1936	2.00	
Hansen, Mrs. Elsie, —, 1936	5.00	
Hansen, Mrs. Emilie, Aug. 10, 1936	1.00	
Hansen, Mrs. Emilie, Mar. 18, 1939	1.00	
Hansen, Fred C., June 26, 1936	10.00	
Hansen, H. P., & Co., Jan. 27, 1939	6.00	
Hansen, Harry P., July 7, 1938	15.00	
Hansen, J. A., July 1, 1936	1.00	
Hansen, J. K., June 26, 1936	2.00	
Hansen, Mrs. Norman, Nov. 5, 1938	6.00	
Hansen, Sigwald, Oct. 14, 1938	30.00	
Hanson, Algot, June 26, 1936	1.00	
Hanson, Dr. Eugene W., June 20, 1936	5.00	
Hanson, Herbert O., July 7, 1938	15.00	
Hanson, Hjalmar, June 9, 1939	9.00	
Hanson, J. C. M., June 15, 1936	20.00	
Hanson, O. K., Oct. 14, 1939	11.00	
Harm, Mrs. Elsie S., June 20, 1936	.50	
Harmon, F. S., Mfg. Co., Mar. 17, 1939	75.00	
Harmony Lodge No. 244, S. F. & A., Aug. 7, 1936	100.00	
Harrison Bros. Co., The, Aug. 18, 1938	75.00	
Harrison, James, June 26, 1936	1.00	
Harsberger, Frank M., July 7, 1938	30.00	
Hart, June, Jan. 13, 1939	3.00	
Harvey, Mrs. Ruth Froyen, Feb. 28, 1939	30.00	
Hassel, Ed., Dec. 30, 1938	25.00	
Hasselblad, Mrs. Mabel, Nov. 26, 1936	5.00	
Hast, Oscar, June 26, 1936	1.00	
Hauge, Florence, June 20, 1936	1.00	
Hauge, Mr. & Mrs. Iver M., Feb. 29, 1940	60.00	
Hauge, Janet, Aug. 31, 1938	3.00	
Hauge, Larry, Aug. 31, 1938	3.00	
Hauge, Laura, July 10, 1939	30.00	
Hauge, Oscar, Nov. 19, 1936	10.00	
Hauge, Philip E., July 31, 1937	171.75	
Hauge, Philip E., Nov. 7, 1939	380.00	
Haugen, K. I., July 1, 1936	1.00	
Hauger, Olaf, June 23, 1936	1.00	
Havlina, Dr. John M., July 13, 1938	15.00	
Havre, Mr. & Mrs. M. O., Sept. 17, 1936	5.00	
Hawkins, A. D., July 26, 1938	45.00	
Hawkins, Edwin E., Sept. 19, 1938	3.00	
Hazleton's Foot Comfort Shop, June 20, 1936	1.00	
Heard Art Tile Co., Sept. 30, 1937	15.00	
Heath, M. C., Nov. 2, 1936	.25	
Heaton, Dr. A. B., June 30, 1936	10.00	
Hecht, Shirley, July 30, 1937	15.00	
Hedberg, Dr. Reuben A., June 19, 1936	10.00	
Hedin, Ejnar, June 19, 1936	1.00	
Hegdahl, Mrs. O., June 23, 1936	5.00	
Hegge, Mrs. Johanna, June 18, 1936	2.00	
Hegglund, Carl, June 3, 1936	5.00	
Heilig, Calvin, May 10, 1939	75.00	
Heimdahl, Miriam, Mar. 24, 1939	15.00	
Helander, Lyle F., Aug. 6, 1937	1.00	
Holland, Mr. & Mrs. Carl, June 23, 1936	10.00	
Hollar, Mrs. Geo., Sept. 5, 1936	100.00	
Hillstrom, Carl E., July 8, 1938	5.00	
Hidm, Roy, Nov. 26, 1936	.50	
Henderson, Chris. P., Oct. 20, 1938	10.00	
Hendrickson, Mr. & Mrs. John M., June 26, 1936	1.00	
Henricksen, Fred S., July 22, 1938	30.00	
Henry Mill & Timber Co., Jan. 5, 1938	100.00	
Hensverk, Edna, June 26, 1936	.25	
Herman, C., Jan. 24, 1939	33.00	
Hermansen, H., Mar. 11, 1939	5.00	
Hermanson, Hans L., June 23, 1936	5.00	
Fiessert, Betty, Jan. 19, 1938	5.00	
Hetric, Mrs. Bessie M., June 26, 1936	1.00	
Hewitt-Reeder & Co., Oct. 20, 1938	60.00	
Hickman, Mrs. Maude C., July 9, 1936	1.00	
Higgen, Mr. & Mrs. J. I., June 9, 1936	1.00	
Highway Drug Co., June 25, 1936	5.00	
Hill, E. N., July 13, 1938	30.00	
Hill, F. D., Aug. 27, 1938	15.00	
Hill, Mrs. Mary, June 20, 1936	1.00	
Hillberg, Ellis, June 13, 1936	1.00	
Hillis, A. E., M.D., July 7, 1938	60.00	
Hillstrom, Kenneth, Feb. 17, 1939	30.00	
Hinderlie, Ray, July 30, 1938	30.00	

Name	Date Paid in Full and Amount of Pledge	
Hinderlie, S., July 31, 1937	39.60	
Hitzelberger, M. J., Sept. 22, 1938	15.00	
Hjermstad, Dagny, Feb. 3, 1939	30.00	
Hoff, Mr. & Mrs. Lucian, July 23, 1936	50.00	
Hoff, Rev. P. B., Feb. 27, 1940	50.00	
Hoff, Sharon Lee, Oct. 18, 1938	5.00	
Hogdahl, Gust, Dec. 30, 1938	60.00	
Hogdahl, Margaret, Aug. 18, 1937	15.00	
Hogdahl, Mr. & Mrs. Frank, July 1, 1936	2.00	
Hohenhaus, Lucy, Oct. 19, 1936	75.00	
Hokanson, J. H., June 9, 1936	5.00	
Hokold, Mr. & Mrs. O., July 10, 1937	5.00	
Holaday & Edworthy, Feb. 24, 1939	45.00	
Holbrook, Mrs. L. G., Sept. 17, 1936	10.00	
Holden, Mrs. O., June 20, 1936	1.00	
Holly Market, Apr. 29, 1938	15.00	
Holm, Arthur J., Nov. 5, 1938	5.00	
Helman, O. J., June 11, 1936	10.00	
Holmes, Chas., Aug. 18, 1936	20.00	
Holmquist, Amelia, Mar. 31, 1937	5.00	
Holmstrom, C., July 1, 1936	2.00	
Holmstrom, Hanny, June 13, 1936	5.00	
Holroyd Co., Nov. 11, 1938	75.00	
Holst, Carl, July 1, 1936	2.00	
Holte, Mrs. Johanna, June 20, 1936	.25	
Home Electric Co., Oct. 13, 1936	75.00	
Home Service Co., July 30, 1938	500.00	
Hong, A. K., Jan. 6, 1937	5.00	
Hong, N. J., July 31, 1937	198.94	
Hong, Mrs. N. J., Dec. 3, 1938	100.00	
Hong, N. R., Aug. 19, 1938	75.00	
Hook, Dr. J. Henry, Jan. 13, 1939	30.00	
Hooker, A. H., Jr., Aug. 24, 1936	25.00	
Hopkins, Dr. L. A., July 1, 1937	20.00	
Horst, Mrs. Katie, June 16, 1936	.50	
Hoska, Dr. I. E., July 22, 1938	6.00	
Hoskins, A. G., June 9, 1939	100.00	
Hotel Wintrop, July 22, 1938	250.00	
Hovd, Clarence, Mar. 3, 1939	36.00	
Hovd, Clarence, Feb. 29, 1940	23.00	
Hovd, Mrs. J., Mar. 31, 1938	3.00	
Hoverson, Anne M., May 18, 1937	25.00	
Hovland, Mr. & Mrs. Sig., Dec. 4, 1936	15.00	
Howe, Dr. Archibald W., July 27, 1938	26.66	
Hoves, Mr. & Mrs. C. S., Oct. 11, 1937	15.00	
Hoyt, W. S., June 30, 1936	1.00	
Hudtloff, Mr. & Mrs. A. G., Aug. 31, 1938	15.00	
Huff, Mrs. Herbert, July 30, 1938	6.00	
Huff, Mrs. K. C., July 22, 1936	2.00	
Huffman, Geo. E., June 25, 1936	2.00	
Hull, Clinton C., July 15, 1938	25.00	
Hults, Ira, June 23, 1936	1.00	
Hunt, L. J., July 15, 1938	25.00	
Huntley & Rowe, July 31, 1938	10.00	
Hurnblad, Isidor, July 22, 1938	15.00	
Hurnblad, J. R., July 13, 1938	15.00	
Hutson, Enid, Mar. 29, 1937	30.00	
Hvambal, O. J., Feb. 29, 1940	50.00	
Hvidsten, Carl, July 31, 1936	5.00	
Hynes, E. J., June 20, 1936	2.00	
Iles, Mr. & Mrs. C. R., May 3, 1937	5.00	
Inmisch, A. R., May 25, 1936	10.00	
Iversen, Alfred, July 7, 1938	30.00	
Iverson, Edna, July 7, 1939	5.00	
Iwakiri, Geo., June 16, 1936	5.00	
Jackson Auto Rebuild, Oct. 20, 1936	2.00	
Jackson, Lisa, June 20, 1936	2.00	
Jackson, P. C., Jan. 13, 1939	60.00	
Jackson, Walter R., June 13, 1936	10.00	
Jacobsen, Carl, June 19, 1936	.50	
Jacobsen, Hans, Apr. 12, 1937	25.00	
Jacobsen, Mrs. I. M., Sept. 19, 1938	15.00	
Jacobsen, J. A., June 22, 1936	10.00	
Jacobsen, J. D., Mar. 31, 1939	20.00	
Jacobsen, Mrs. Lydia, June 11, 1936	10.00	
Jacobsen, Nels, Apr. 3, 1939	50.63	
Jacobsen, Ruth A., May 5, 1939	10.00	
Jaech, Karl J., Sept. 2, 1939	15.00	
Jahr, Esther, Nov. 11, 1938	25.00	
James, Pearl, July 31, 1936	.25	
James, Dr. E. W., June 23, 1936	10.00	
Janowski, D. F., Oct. 22, 1936	5.00	
Jardeen, Mrs. J., Aug. 17, 1936	10.00	
Jenkins, Rees C., June 25, 1936	1.00	
Jennings, F. D., June 23, 1936	5.00	
Jennings Hardware Co., July 13, 1938	60.00	

Name Date Paid in Full and Amount of Pledge

Jensen, Fred, July 7, 1938	5.00
Jensen Fuel & Transfer Co., June 25, 1936	5.00
Jensen, Lena, June 26, 1936	.25
Jensen, Thorvald, Oct. 7, 1936	5.00
Jernstad, Rena, June 7, 1937	75.00
Jerstad, Dr. Arthur C., Mar. 24, 1939	75.00
Jetland, I. A., July 9, 1938	25.00
Johann, C. P., June 13, 1936	.50
Johannessen, Esther, Oct. 14, 1937	15.00
Johanson, Gina, June 23, 1936	1.00
Johnsen, Mr. & Mrs. E., June 13, 1936	5.00
Johnsen, E. C., Aug. 11, 1936	15.00
Johnsen, Mr. & Mrs. E. S., July 31, 1936	5.00
Johnsen, Olivie, June 20, 1936	1.00
Johnson, A. V., Mar. 17, 1939	30.00
Johnson, Mr. & Mrs. Abel, June 11, 1936	1.00
Johnson, Mr. & Mrs. Albert, May 31, 1938	5.00
Johnson, Alva, Sept. 25, 1936	15.00
Johnson, Astrid, Oct. 14, 1937	15.00
Johnson, Mrs. Bertha, May 31, 1938	10.00
Johnson, Bertil E., Mar. 3, 1939	250.00
Johnson, Mr. & Mrs. Birger, Apr. 28, 1939	15.00
Johnson, C. Morrison, Oct. 22, 1936	15.00
Johnson, Carl J., July 22, 1938	3.00
Johnson, Christine, Dec. 4, 1936	10.00
Johnson, Clarence, Feb. 28, 1939	15.00
Johnson-Cox Co., July 31, 1937	200.00
Johnson, David H., M.D., July 7, 1938	60.00
Johnson, Mr. & Mrs. Erick, June 28, 1936	2.00
Johnson, Ernest, June 18, 1936	1.00
Johnson, G. M., June 17, 1936	10.00
Johnson, Mrs. Geo., Oct. 11, 1938	5.00
Johnson, Georgia L., Oct. 26, 1937	15.00
Johnson, Mrs. H. P., Oct. 11, 1938	15.00
Johnson, Hans, July 29, 1939	30.00
Johnson, Harald V., June 5, 1936	5.00
Johnson, Harry, Dec. 3, 1938	30.00
Johnson, Mrs. Inga, June 20, 1936	5.00
Johnson, J. Ed., Nov. 26, 1936	10.00
Johnson, Mrs. J. H., Apr. 12, 1937	60.00
Johnson, Jack, June 26, 1936	1.00
Johnson, Johanna, June 20, 1936	10.00
Johnson, Dr. John Arnason, Sept. 30, 1938	450.00
Johnson, John B., Mar. 17, 1939	35.00
Johnson, Mrs. John B., Mar. 17, 1939	15.00
Johnson, Kathryn, Feb. 29, 1940	45.00
Johnson, Knud, July 31, 1936	10.00
Johnson, Mrs. L. H., Aug. 12, 1936	1.00
Johnson, L. J., Nov. 11, 1938	150.00
Johnson, L. T., June 30, 1939	50.00
Johnson, Lou, Co., July 13, 1938	450.00
Johnson, Mrs. M., June 19, 1936	1.00
Johnson, Mgs. Matilde, June 18, 1936	.50
Johnson, Nora M., Nov. 13, 1938	30.00
Johnson, Mr. & Mrs. O. I., June 19, 1936	2.00
Johnson, Mrs. Otto E., 1936	5.00
Johnson, Otto S., June 13, 1936	3.00
Johnson, Mrs. Petra, June 16, 1936	1.50
Johnson, Signe M., July 7, 1938	30.00
Johnson, Victor, June 18, 1936	1.00
Johnson, Vivian, July 31, 1937	116.57
Johnson's Millwork, June 30, 1939	50.00
Johnson's Millwork, June 30, 1939	50.00
Jones, B., Nov. 26, 1936	1.00
Jones, Mrs. C. A., July 1, 1936	.50
Jorgensen, Mr. & Mrs. C., June 20, 1936	1.00
Jorgensen, Mrs. Chris., Aug. 13, 1936	5.00
Jorgenson, A. J., Jan. 20, 1939	30.00
Jorgenson, Andrew, June 29, 1936	10.00
Kachlein Bros., June 20, 1936	25.00
Kaplan, Sarah, Oct. 7, 1936	1.00
Karlen-Davis Lumber Co., Dec. 23, 1936	100.00
Karl's Shoe Stores, Ltd., July 9, 1938	50.00
Kaufman-Leonard Co., Jan. 20, 1939	150.00
Kelly Furniture Co., June 25, 1936	5.00
Kennedy, Palmer, June 20, 1936	10.00
Kerr, W. F., June 22, 1936	5.00
Ketler, Arnold, June 23, 1936	.50
Ketner Bros., Aug. 12, 1937	5.00
Ketring, H. G., July 7, 1938	9.00
Keyes, Wayne W., June 30, 1936	25.00
Kildahl, Lauritz, Jan. 5, 1940	2.00
Kilmer, W. W., July 27, 1938	15.00
Kimbell, George, June 16, 1936	.50
Kindem, Mrs. Lars, June 18, 1936	1.00
King, G. A., Oct. 22, 1938	30.00

Name Date Paid in Full and Amount of Pledge

King, John T., Feb. 28, 1939	9.00
Kingsbury, Mrs. Al., June 23, 1936	1.00
Kinnear, Dr. C. H., Aug. 5, 1936	15.00
Kinrod, Louis, June 25, 1936	2.00
Kirk, G. R., Co., Dec. 23, 1936	25.00
Kirkland, Mrs. F. E., June 19, 1936	1.00
Klasey, Mrs. Jess F., July 31, 1937	58.10
Klaus, Otto, June 16, 1939	12.00
Kline, Mrs. Kate, Feb. 17, 1939	3.00
Klopper, Henry A., Oct. 20, 1938	7.50
Klopfenstein's, Mar. 22, 1938	100.00
Klosterman, Bertha C., July 31, 1936	.50
Klug, H. C., May 22, 1936	10.00
Kniffen, Dorothy, Nov. 27, 1937	3.00
Knight, Robert I., Oct. 26, 1939	30.00
Knutsen, Ben, June 13, 1936	15.00
Knutsen, Tillie, July 9, 1936	20.00
Kona Koffee Co., July 30, 1938	30.00
Kraabel, Thelma A., July 7, 1938	75.00
Krangness, S. & H., Dec. 12, 1936	30.00
Krause, Idalie M., Sept. 23, 1936	1.00
Kreidler, Mrs. Lora B., July 31, 1937	100.39
Kreidler, Mrs. Lora B., Feb. 19, 1940	400.00
Kress, S. H., & Co., July 13, 1937	280.00
Kronlund, P. E., June 25, 1936	10.00
Krull, George W., June 23, 1936	1.00
Krutilla, Vasil, June 19, 1936	5.00
Kubo, Kiso, Oct. 13, 1938	3.00
Kuchera, Otto & Ed., July 9, 1938	30.00
Kuelper, Julius, Aug. 17, 1938	30.00
Kugel Printing Co., Jan. 11, 1937	30.00
Kulla, Mr. & Mrs. Victor, July 1, 1936	2.00
Lagerquist, Warren S., June 3, 1939	15.00
Laing, G. W., July 31, 1936	5.00
Laird, Margaret, Feb. 10, 1939	15.00
Lanuners, Margaret, Jan. 5, 1939	6.00
Lane, Rev. Geo. O., Oct. 14, 1939	150.00
Lang Hardware Co., June 25, 1936	5.00
Langdon, R. H., Sept. 19, 1938	15.00
Langdon, Mrs. John H., Feb. 10, 1940	15.00
Langhorne, C. M., Dec. 16, 1938	60.00
Langlow, Clarence E., June 9, 1939	45.00
Langlow & Ferguson, Jan. 27, 1939	30.00
Langseth, Andrew, June 18, 1936	10.00
Larsen, Andrew, June 26, 1936	1.00
Larsen, Mrs. Anna, June 26, 1936	1.00
Larsen, Mrs. Ditman, July 7, 1938	50.00
Larsen, I. M., & Son, July 9, 1938	75.00
Larsen, M. A., Nov. 19, 1937	25.00
Larsen, Mrs. M. O., Sept. 19, 1938	15.00
Larsen, S. T., May 29, 1936	50.00
Larsen, Mrs. Anna, June 11, 1936	2.00
Larson, E. A., June 20, 1936	2.00
Larson, Rev. E. Arthur, July 31, 1937	18.43
Larson, Rev. E. Arthur, Dec. 3, 1938	60.00
Larson, Edgar R., July 8, 1938	100.00
Larson, G. Theo., Aug. 25, 1939	30.00
Larson, Herman M., Nov. 5, 1938	75.00
Larson, L. L., May 31, 1938	15.00
Larson, Lauritz, Sept. 16, 1939	15.00
Larson, Ludvig, July 31, 1937	149.35
Larson, Mr. & Mrs. P. T., Aug. 31, 1937	200.00
Larson, Victor J., July 22, 1938	10.00
Lauridsen, John, June 26, 1936	1.00
Laursen, Marinus, June 26, 1936	5.00
Lavik, H., May 12, 1939	15.00
LaVille, Mrs. Thea L., June 9, 1937	30.00
Lawroff, Sam, & Co., Dec. 14, 1936	100.00
Lawrence, Chas., June 26, 1936	.25
Laycock, Everett, Feb. 28, 1939	30.00
Leaverton, Dr. C. C., Sept. 9, 1939	60.00
LeBlanc, A. J., Dec. 17, 1936	10.00
Lee, P. W., Feb. 12, 1940	25.00
Lee, Robert E., June 9, 1939	30.00
Lehman, Mrs. Carl, June 11, 1936	2.00
Lehmann, Alvin R., Mar. 26, 1938	100.00
Lehmann, Dorothy, June 8, 1936	25.00
Leif, Helen, July 7, 1938	30.00
Leif, Hilda, July 7, 1938	30.00
Leland, Dickie, June 9, 1939	30.00
Leraas, Dr. H. J., July 31, 1937	59.70
Lerner Shops, Sept. 11, 1936	50.00
Ley, Albert, June 13, 1936	5.00
Leybold-Smith Shingle Co., Sept. 29, 1937	60.00
Lien, Mildred, June 20, 1936	1.00
Light, Dr. S. E., July 7, 1938	45.00
Lind, John, June 13, 1936	1.00

Name	Date Paid in Full and Amount of Pledge	
Lind, T. A., June 19, 1936	1.00	
Lindberg, Conrad, June 26, 1936	1.00	
Lindberg, Mr. & Mrs. Gustaf, July 9, 1938	300.00	
Lindberg, Harry, June 26, 1936	1.00	
Lindeman, Anita, Feb. 10, 1939	15.00	
Lindeman, Eileen, Jan. 20, 1939	15.00	
Linden, Gust., June 13, 1936	10.00	
Lindgren, Arvid, July 20, 1936	5.00	
Lindquist, Mr. & Mrs., June 20, 1936	3.00	
Lindskog, Mr. & Mrs. Carl, June 13, 1936	5.00	
Lindstrom, Gust., June 26, 1936	1.00	
Lindstrom, Oscar, June 9, 1939	15.00	
Lingerman, Chauncey B., June 29, 1936	75.00	
Liss, Mr. & Mrs. Edw., June 26, 1936	1.00	
Lister, Alfred, Mar. 31, 1937	25.00	
Little, W. S., June 15, 1936	25.00	
Livingston, Mrs. Nettie, Feb. 20, 1940	.25	
Llewellyn, Clara, June 20, 1936	2.00	
Lloyd-Friesen, Oct. 28, 1938	9.00	
Lobdell, R. O., May 31, 1938	15.00	
Locke, Mr. J. Allan, June 30, 1936	5.00	
Loe, Henry, June 20, 1936	2.00	
Long, A. E., July 13, 1938	15.00	
Long, Rev. H. B., Nov. 5, 1936	5.00	
Long, Helen, July 7, 1938	300.00	
Long, Margaret R., July 7, 1938	300.00	
Longstreth, Gerald, Oct. 26, 1937	25.00	
Lono, Rev. Mikkel, Jan. 18, 1939	30.00	
Love Electric Co., July 27, 1938	30.00	
Low, H. S., Apr. 23, 1937	30.00	
Lowell, O. A., Jan. 11, 1940	15.00	
Ludwig, Dr. & Mrs. William H., Dec. 30, 1938	100.00	
Lumbermen's Improvement Co., Jan. 13, 1939	100.00	
Lund, Carrie, Oct. 2, 1936	15.00	
Lund, Clarence, Aug. 17, 1937	15.00	
Lund, Clarence, Aug. 17, 1937	15.00	
Lund, Lauri G., Oct. 8, 1938	15.00	
Lund, O. O., July 20, 1936	25.00	
Lundberg, B., Nov. 26, 1936	2.00	
Lundgren, Anton, July 6, 1936	1.50	
Lundgren, Joel, June 26, 1936	1.00	
Lundgren, Mrs. Joel, June 26, 1936	1.00	
Lundquist, Gunnar, June 26, 1936	1.00	
Lundquist-Lilly, Nov. 11, 1938	100.00	
Lundvick, Dr. Cyril V., Mar. 24, 1939	30.00	
Lybeck, Mr. & Mrs. A. E., Oct. 14, 1938	150.00	
Lvie, J. T. S., Feb. 10, 1940	15.00	
Lyle, Wm., June 28, 1936	2.00	
Lynch, J. D., Sept. 22, 1936	5.00	
Lynn, Berith, Nov. 25, 1938	5.00	
Lynn, C. O., July 30, 1938	300.00	
Lyons, Chas. S., June 29, 1937	25.00	
M. K. T., Aug. 11, 1936	5.00	
M. K. T., Oct. 12, 1936	10.00	
Machler, Dr. & Mrs. E. C., Mar. 28, 1938	60.00	
MacLean, Sydney M., July 27, 1938	30.00	
MacRae, R. D., M.D., June 22, 1936	25.00	
Maddison, Frank R., M.D., June 22, 1936	5.00	
Madsen, Ione, Oct. 5, 1938	30.00	
Magnuson, Mrs. Albertina, June 26, 1936	5.00	
Magnuson, E., June 26, 1936	5.00	
Magnuson, P. J., July 20, 1937	15.00	
Mahncke, Henry, June 8, 1936	2.00	
Mahncke, Julia, Oct. 7, 1939	30.00	
Mahncke, Wm. G., May 21, 1936	15.00	
Malm, John W., & family, June 23, 1936	10.00	
Malstrom, Mrs. Victor, June 19, 1936	1.00	
Manaray, Mrs. J. B., July 6, 1936	1.00	
Mandles, Hy, Nov. 17, 1937	60.00	
Mankertz, G. L., Nov. 15, 1938	15.00	
Manning, Mrs. Geo., June 13, 1936	.50	
Manning's, Aug. 27, 1938	75.00	
Markert, J., June 19, 1936	1.00	
Markoe, Mrs. H., June 19, 1936	.25	
Marsh, Mr. & Mrs. K. A., June 20, 1936	1.00	
Martin, A. J., July 9, 1936	5.00	
Martin Bros., July 7, 1938	15.00	
Martin, Frank, Oct. 27, 1936	5.00	
Martin, Genevieve, June 20, 1936	10.00	
Martin, S. K., June 13, 1936	25.00	
Martin's Confectionery, July 8, 1937	6.00	
Martinson Bros., Nov. 11, 1938	15.00	
Martinson, Mildred N., Sept. 11, 1936	5.00	
Marvik, Ola, Sept. 19, 1938	15.00	
Mason, Arthur H., Jan. 5, 1939	24.00	

Name	Date Paid in Full and Amount of Pledge	
Mason, F. C., Mar. 24, 1939	100.00	
Masterman, Joe, June 26, 1936	.50	
Mathisen, Helga, July 1, 1936	2.00	
Mathisen, Mrs. Ida, June 13, 1936	1.00	
Matson, Alfie, July 26, 1937	25.00	
Matson, Arthur, Sept. 19, 1938	15.00	
Matson, Mr. & Mrs. J. T., July 26, 1937	30.00	
Matsumoto, Frank T., Dec. 11, 1936	7.50	
Matthes, J., July 1, 1936	.25	
Maurmann, Charles, June 22, 1936	10.00	
Mawson, Albany, Dec. 23, 1936	15.00	
Mawson, Mrs. Ethel L., Dec. 14, 1936	100.00	
McCann, Richard W., July 27, 1936	15.00	
McCleary, Mrs. Dorothy Delamarter, Sept. 2, 1939	15.00	
McCreery, Dr. Charles R., June 9, 1936	20.00	
McCreery, Dr. Wm. B., June 9, 1936	10.00	
McCullough, L. C., July 14, 1939	15.00	
McCutchan, Mrs. A., June 23, 1936	1.00	
McCutcheon, Miss G., June 20, 1936	.25	
McCutcheon, Miss Geri M., June 3, 1939	1.00	
McCutcheon, John T., Jan. 20, 1939	15.00	
McElroy, M., Mar. 17, 1939	50.00	
McElwain, Tom, July 18, 1936	10.00	
McFarland, Mrs. Edith, June 17, 1936	1.00	
McGavick, Leo A., July 27, 1938	15.00	
McKinley Park Cleaners, June 19, 1936	1.00	
McLaughlin Motor Co., Employees of, June 20, 1936	25.00	
McLean, A. M., Oct. 20, 1938	10.00	
McMillan Bros., Jan. 13, 1940	30.00	
McNeeley, E. J., June 30, 1936	250.00	
McNertiney, Dr. W. B., June 12, 1936	10.00	
McPhail, Ross E., M.D., July 13, 1938	15.00	
McPherson, Mrs. Alex., June 19, 1936	3.00	
McPherson, Mrs. C. W., June 23, 1936	1.00	
Meddins, W. C. P., July 28, 1937	25.00	
Medosweet Dairies, July 9, 1938	500.00	
Meek, Avis, July 31, 1936	.50	
Meinert, Theo. W., June 23, 1936	.50	
Melbostad, James A., Aug. 21, 1936	2.00	
Melin, Blanda E., Sept. 18, 1937	30.00	
Melin, Mr. & Mrs. Nels, May 27, 1936	5.00	
Mellinger, C. C. Co., June 25, 1936	100.00	
Meredith, Harold, Feb. 10, 1939	25.00	
Meredith, Mrs. R., Apr. 14, 1937	3.00	
Merit Hotel, June 25, 1936	5.00	
Metcalf, Ralph, July 9, 1938	75.00	
Meyers, Raymond, July 2, 1937	25.00	
Michell, George G., June 15, 1937	5.50	
Mickelson, Hans, Oct. 22, 1936	15.00	
Midget Heater & Specialty Co., July 7, 1938	50.00	
Midsatse, E. N., Oct. 8, 1937	6.00	
Mierow's, July 9, 1938	15.00	
Mikkelsen, Mrs. Anna, June 19, 1936	1.00	
Mikkelsen, Winnifred, June 19, 1936	2.25	
Miller, Mrs. Edith H., June 20, 1936	10.00	
Miller, George H., June 16, 1936	.50	
Miller, H. W., July 27, 1936	2.00	
Miller, Henry, June 16, 1936	1.00	
Miller, Mr. & Mrs. Jacob, June 16, 1936	1.00	
Miller, Mrs. Johu F., Oct. 13, 1938	3.00	
Miller, Paul W., July 15, 1938	15.00	
Miller, S. Pritchard, Aug. 17, 1938	15.00	
Miller, Susan W., Aug. 5, 1936	6.00	
Miller, W. H., Jan. 20, 1939	50.00	
Mills, Mrs. Stella Sorboe, Aug. 5, 1936	10.00	
Mirkler, R. D., June 19, 1936	1.00	
Minton, Dr. Henry W., June 17, 1936	10.00	
Miscellaneous, June 26, 1936	.25	
Miscellaneous, June 19, 1936	.45	
Miscellaneous, June 20, 1936	.48	
Mock, Ernest T., Aug. 31, 1938	30.00	
Model Bakery, May 3, 1939	75.00	
Model Lumber Co., Jan. 5, 1938	50.00	
Moe, Mr. & Mrs. Geo. H., Mar. 24, 1939	25.00	
Moe, Mr. & Mrs. John A., June 25, 1936	3.00	
Moe, O. C., Mar. 24, 1938	3.00	
Moen, Mr. & Mrs. Martin, Dec. 9, 1939	15.00	
Moen, O. J., May 12, 1937	5.00	
Molgaard, C. K., June 24, 1936	1.00	
Moller, Mrs. R., July 15, 1936	5.00	
Molver, Mr. & Mrs. P. A., May 5, 1939	15.00	
Monsen, Mrs. M. K., June 18, 1936	5.00	
Monty's Garage, Sept. 9, 1938	15.00	
Moore, H. T., June 26, 1936	25.00	

Name	Date Paid in Full and Amount of Pledge	
Moos, Ruby, June 26, 1936	1.00	
Morgan, Mr. & Mrs. R. L., June 23, 1936	.50	
Morkeberg, Mr. & Mrs. Walter, June 18, 1936	1.00	
Morrison, Nelson, July 15, 1938	30.00	
Mortensen, Delmar, Dec. 30, 1938	5.00	
Mortenson, Emil, Feb. 10, 1939	15.00	
Mosburg, Mrs. E. H., June 11, 1936	2.00	
Moser, J. D., Sept. 18, 1937	6.00	
Moser, Orpha, June 19, 1936	5.00	
Mount, W. W., June 17, 1936	10.00	
Mountain Lumber Co., Jan. 20, 1939	75.00	
Muckey, M. J., Apr. 3, 1939	30.00	
Muehler, Alvin & Anna A., Aug. 19, 1938	75.00	
Mueller-Harkins Motor Co., Aug. 17, 1938	150.00	
Mundell, Minnie, June 11, 1936	2.00	
Munson Motor Co., Aug. 18, 1938	50.00	
Munt, Woodrow, June 19, 1936	.50	
Murphy, J. C. & Son, Oct. 6, 1936	5.00	
Murphy, Mrs. Mike, June 23, 1936	1.00	
Murphy, T. B., June 22, 1936	25.00	
Murray, L. T., July 30, 1938	200.00	
Murray, Wm. B., June 22, 1936	10.00	
Murtough, Frank J., Jan. 19, 1939	15.00	
Muscek, Emil L., June 3, 1939	10.00	
Myers, A. L., July 3, 1936	10.00	
Myhre, Clifford, Mar. 17, 1939	30.00	
Myhre, Melvin, June 13, 1936	1.00	
Myhrman, H. M., June 23, 1936	.50	
Mykland, Mrs. Lina, June 18, 1936	1.00	
Nace, Dr. A. G., July 15, 1938	60.00	
Naess, Herdis, Feb. 24, 1939	10.00	
Naess, John A., Sept. 19, 1938	15.00	
Nagel, Mrs. F. J., Aug. 27, 1938	15.00	
Nagel, Novelle E., Nov. 5, 1938	30.00	
Nalley's, July 7, 1938	300.00	
Nash, H. N., Feb. 29, 1940	15.00	
National Dollar Stores, July 27, 1938	75.00	
Naubert, F. C., June 25, 1936	3.00	
Neal, Frank C., July 9, 1938	100.00	
Nedervold, Mr. & Mrs. Guy, Nov. 3, 1937	5.00	
Neff, Miles W., Aug. 27, 1938	15.00	
Neff, Dr. R., July 1, 1936	5.00	
Neilson, Mrs. Anna K., June 26, 1936	1.00	
Nelsen, Lizze, July 1, 1936	2.00	
Nelsen, Mrs. M. B., Nov. 15, 1938	3.00	
Nelsen, Mrs. Mathilde Linerud, June 16, 1939	5.00	
Nelsen, Millard T., M.D., July 9, 1938	75.00	
Nelson, Andrew, June 22, 1936	20.00	
Nelson, Mrs. Anna, July 27, 1938	3.00	
Nelson, Cora J., July 31, 1936	1.00	
Nelson, Mr. & Mrs. E. V., June 23, 1936	5.00	
Nelson, Ernest, June 18, 1936	2.00	
Nelson, Eva, Mar. 11, 1939	15.00	
Nelson, Mrs. Frida, Dec. 3, 1938	10.00	
Nelson, Hugo, June 26, 1936	1.00	
Nelson, John C., July 26, 1939	30.00	
Nelson, John E., Nov. 11, 1938	15.00	
Nelson, Leo, Oct. 17, 1936	3.00	
Nelson, Mrs. N. G., July 6, 1937	10.00	
Nelson, N. S., & Son, June 25, 1936	20.00	
Nelson, Otto, June 26, 1936	1.00	
Nelson, Peter, June 26, 1936	5.00	
Nelson, Raymond W., Oct. 7, 1936	5.00	
Nelsson, Mrs. Bertha, Aug. 31, 1938	60.00	
Nelsson, Theodore, July 31, 1937	84.50	
Ness, Hans, June 10, 1936	10.00	
Ness, Mrs. John, Nov. 24, 1936	5.00	
Ness, Sig., Bakery, Aug. 18, 1938	15.00	
Netland, John A., May 24, 1936	10.00	
Newberg, Mr. & Mrs. Andrew, Apr. 29, 1938	15.00	
Newton, Frances, June 2, 1937	10.00	
Nicholet, Mrs. Caroline, June 23, 1936	.50	
Nicholson, Mary H., July 9, 1936	5.00	
Nielsen, Chris, J., June 30, 1936	1.00	
Nielsen, Svend, Oct. 8, 1938	10.00	
Nielsen, Mrs. T. W., June 19, 1936	5.00	
Nilsen, Mrs. A. J., June 17, 1936	2.00	
Nilsen, Salve, Aug. 11, 1939	40.00	
Nilson, Mrs. Anna, June 5, 1936	5.00	
Nilson, Eric A., Aug. 12, 1936	5.00	
Nixon, H. E., June 23, 1936	5.00	
No name of sender (Parkland), Oct. 18, 1938	5.00	
Norby, Valborg Ann, Feb. 28, 1939	30.00	

Name	Date Paid in Full and Amount of Pledge	
Nordang, Jerdis, June 19, 1936	5.00	
Norden, Mr. & Mrs. M. A., Sept. 20, 1938	15.00	
Nordlund, Mr. & Mrs. John A., June 11, 1936	5.00	
Norgaard, Ruth C., Feb. 13, 1937	15.00	
Norgaard, T. Chris, April 5, 1937	1.00	
Norgard, Lloyd R., Dec. 23, 1938	15.00	
Norlie, Dr. O. M., Sept. 30, 1936	100.00	
Norman, C. E., Feb. 28, 1939	10.00	
Norman, Dr. O. A., Aug. 18, 1939	5.00	
Norswing, Mr. & Mrs. K. B., Mar. 28, 1938	100.00	
North Pacific Bank, July 7, 1938	50.00	
North Star Mfg. Co., July 22, 1938	75.00	
Northern Fish Products Co., May 28, 1936	50.00	
Northstrom, Alice, July 9, 1936	1.00	
Northwest Chair Co., July 18, 1936	100.00	
Northwest Management Co., Feb. 17, 1939	150.00	
Norton, A. W., Mar. 8, 1937	15.00	
Nutley, Harold, June 20, 1936	1.00	
Nygaard, C. H., June 12, 1936	5.00	
Nyholm, Mrs. Marie, June 26, 1936	1.00	
Nylander, P., June 26, 1936	1.00	
Nyman, Mr. & Mrs. Harry E., June 13, 1936	1.00	
Oakwood Dairy, June 19, 1936	5.00	
Oasis Confectionery, June 16, 1936	1.00	
Odgard, M., June 26, 1936	1.00	
Oden, Mrs. E., June 23, 1936	5.00	
Offerman, Sam, June 16, 1939	12.00	
Oien, Bertram, Oct. 10, 1938	15.00	
Oksness, Theodore, July 7, 1939	25.00	
Olsen, Mr. & Mrs. Carl E., June 25, 1936	2.00	
Olsen, Mrs. J. K., June 25, 1936	1.00	
Olsen, Mrs. Lina, May 31, 1938	39.00	
Olsen, Nora J., Oct. 21, 1939	100.00	
Olsen, Rasmus, June 20, 1936	10.00	
Olsen, Sam, July 1, 1936	1.00	
Olson, A. W., ("Olson's"), Aug. 18, 1938	5.00	
Olson, Alfred, Mar. 28, 1939	30.00	
Olson, Alfred, Feb. 29, 1940	10.00	
Olson, Anna, Nov. 11, 1938	25.00	
Olson, Mr. and Mrs. Bernhard, July 22, 1936	25.00	
Olson, Mrs. C. I. Oscar, Feb. 29, 1940	1.00	
Olson, Clifford O., July 31, 1937	165.64	
Olson, D. F., Jr., June 23, 1936	1.00	
Olson, Edward A., Oct. 28, 1938	15.00	
Olson, H. E., June 26, 1936	2.00	
Olson, Laura, July 1, 1936	5.00	
Olson, Mary Annette, July 1, 1936	10.00	
Olson, Nellie C., Oct. 5, 1938	30.00	
Olson, O. F., July 27, 1938	30.00	
Olson, O. M., June 13, 1936	1.00	
Olson, Mrs. S. H., July 31, 1936	2.00	
Olson, T. H., July 31, 1937	39.60	
Olympia Veneer Co., Employees of, June 27, 1936	87.00	
Olympic Dairy Products Co., Jan. 31, 1939	50.00	
O'Neil, T. E., June 20, 1936	1.00	
Oostenbrug, Mary, June 24, 1936	5.00	
Oquist, Alfred, June 6, 1936	.50	
Oregon-Washington Plywood Co., July 9, 1938	500.00	
Orman, Chas., Sept. 16, 1939	18.00	
Osgood, George W., Aug. 17, 1938	50.00	
Ostrom, Verner, Aug. 26, 1936	1.00	
Owra, Mrs. Anna, Jan. 13, 1940	5.00	
Oxholm, Axel H., July 7, 1938	500.00	
Pacific Lutheran College Dormitory Auxiliary, July 7, 1938	30.00	
Pacific Lutheran College Faculty, Staff, & Workers, \$3291.14, credited in this list to the individual givers, July 31, 1937		
Pacific Match Co., Feb. 28, 1939	600.00	
Pacific Mutual Door Co., Aug. 17, 1938	300.00	
Palmer, Mrs. George, June 19, 1936	.50	
Parker, L. A., June 23, 1936	2.00	
Parker, R. L., July 7, 1938	21.00	
Parkland Workers, c/o A. W. Ramstad, June 13, 1936	1.75	
Parks, Mrs. Chas., June 26, 1936	1.00	
Parrott, Al., June 23, 1936	.25	
Parrott, Dr. & Mrs. R. M., June 12, 1936	1.00	
Pascoe, W. Weldon, M. D., July 3, 1936	100.00	

Name	Date Paid in Full and Amount of Pledge	
Pattison, Annie, June 11, 1936	1.00	
Paulson, Andrew, Oct. 22, 1938	15.00	
Paulson, Joseph, June 12, 1936	5.00	
Paulson, P. C., July 31, 1938	50.00	
Pavy, E. F., July 1, 1936	1.00	
Pay Less Drug Store, Nov. 30, 1936	50.00	
Payne, W. L., June 20, 1936	1.00	
Pearson, Mr. & Mrs. Dan, June 13, 1936	1.00	
Pearson, Margaret, Dec. 3, 1938	5.00	
Pease Brothers, July 13, 1938	90.00	
Pedersen, Aslaug, Jan. 20, 1939	30.00	
Pedersen, Marie, Jan. 6, 1939	10.00	
Pedersen, N. P., June 26, 1936	3.00	
Pederson, L. A., Dec. 16, 1938	30.00	
Penney, J. C., Co., (Puyallup) Dec. 16, 1938	15.00	
Penney, J. C., Co., (South Tacoma), July 15, 1936	25.00	
Penny, J. C., Co., (Tacoma), Oct. 20, 1938	300.00	
Pentecost, Al., July 1, 1936	1.00	
Peoples Store Co., The, July 22, 1938	400.00	
Percival, Monty, Sept. 7, 1939	15.00	
Perdue, Paul C., June 23, 1936	1.00	
Peres, Andrew, June 26, 1936	2.00	
Perfield, Henry, July 7, 1938	15.00	
Perkin, Mary, June 19, 1936	.50	
Perryman, Mrs. M. S., June 23, 1936	.50	
Peterson, Mr. & Mrs. Carl E., June 13, 1936	5.00	
Peterson, Nels, Oct. 8, 1937	2.00	
Pessemier Shoe Co., July 15, 1938	75.00	
Peterman, Lida A., June 22, 1936	25.00	
Peterman Mfg. Co., June 29, 1936	500.00	
Petersen, Carl C., June 26, 1936	5.00	
Petersen, Chris., June 26, 1936	5.00	
Petersen, Chris., June 26, 1936	2.00	
Petersen, Mrs. Christine, June 26, 1936	1.00	
Petersen, J. J., Feb. 24, 1939	30.00	
Petersen, Lars, July 1, 1936	5.00	
Peterson, Anton, May 12, 1939	30.00	
Peterson, Anton, Feb. 29, 1940	72.50	
Peterson, C. M., Oct. 26, 1937	15.00	
Peterson & Cooksie, June 20, 1936	15.00	
Peterson, E. O., July 1, 1936	.25	
Peterson, Ellsworth D., July 1, 1936	.50	
Peterson, Florence, June 23, 1936	1.00	
Peterson, Frank, Aug. 11, 1936	2.00	
Peterson, Fred, June 26, 1936	1.00	
Peterson, George, June 26, 1936	3.00	
Peterson, Gilbert, June 19, 1936	1.00	
Peterson, Hans, June 26, 1936	1.00	
Peterson, L. A., Dec. 15, 1938	30.00	
Peterson, Louis, Dec. 30, 1936	50.00	
Peterson, Louis A., June 11, 1936	5.00	
Peterson, Marian, Feb. 3, 1939	15.00	
Peterson, Sam, Aug. 31, 1937	15.00	
Peterson Studio, Mar. 3, 1939	45.00	
Peterson, Tollag, Dec. 9, 1939	75.00	
Peterson, Vic, June 23, 1936	1.00	
Pettersen, C. A., June 10, 1936	25.00	
Pflueger, Rev. J. P., July 31, 1937	111.38	
Philip Hardware Co., Aug. 17, 1938	30.00	
Phillips, Mrs. R. C., June 20, 1936	.25	
Pierce, Ann, June 19, 1936	1.00	
Pierce, O. P., June 1, 1936	25.00	
Pierne, Mr. & Mrs. R. A., Nov. 11, 1938	30.00	
Pioneer, Inc., Jan. 31, 1939	100.00	
Piper, Geo. W., Jan. 13, 1939	100.00	
Platter, Donna, Jan. 20, 1939	2.00	
Pochert, Herman C., July 7, 1938	75.00	
Poe, Mr. & Mrs. Geo. D., Aug. 27, 1938	50.00	
Potsch, Fred W., Dec. 9, 1938	30.00	
Porter-Cummings Co., June 18, 1936	25.00	
Porter, M. F., July 7, 1938	15.00	
Post, Herbert E., June 17, 1936	5.00	
Potter, Clarence, Sept. 30, 1937	9.00	
Potter, Mrs. E. T., June 26, 1936	.25	
Preus, Norma, Mar. 24, 1938	15.00	
Preus, Paul A., July 31, 1937	145.62	
Preus, Mr. & Mrs. Paul A., July 31, 1937	100.00	
Pringle, Mrs. J. A., June 19, 1936	.50	
Prins, John, Oct. 28, 1938	30.00	
Puget Sound Broadcasting Co., July 15, 1936	25.00	
Puget Sound Manufacturing Co., Sept. 19, 1938	30.00	
Puyallup State Bank, June 24, 1936	25.00	
Quam, Mrs. Bertha, Mar. 19, 1937	5.00	

Name	Date Paid in Full and Amount of Pledge	
Quam, Paul, June 18, 1936	15.00	
Quevli, Dr. C., Jr., Sept. 19, 1938	250.00	
Quilhough, Mrs. Dena, June 20, 1936	1.00	
Raleigh, G. H., Feb. 3, 1939	150.00	
Raleigh-Hayward Co., Jan. 13, 1939	50.00	
Ramstad, Rev. A. W., July 31, 1937	149.35	
Ramstad, Rev. A. W., Feb. 19, 1940	380.00	
Ramstad, Janna E., Sept. 19, 1938	25.00	
Ramstad, Mammie C., Sept. 19, 1938	50.00	
Rawlings, Dr. H. D., June 25, 1936	3.00	
Raymond, Bud, June 23, 1936	1.00	
Raymond, Burt H., July 30, 1938	200.00	
Raynor, Mrs. C. E., June 20, 1936	.25	
Read, Dr. W. D., July 25, 1936	25.00	
Red Robin Drug Co., June 16, 1936	1.00	
Reden, O. E., June 26, 1936	1.00	
Redford, Roberta, July 31, 1936	.50	
Rediske, F. A., Feb. 20, 1940	75.00	
Rediske, Henry, Sept. 21, 1938	25.00	
Rehkgugler, Chris., Nov. 16, 1936	1.00	
Rehn, Jacob, June 16, 1936	2.00	
Reiber, Adam, Sr., June 16, 1936	.50	
Reiber, Alex., June 16, 1936	1.00	
Reid, J. Robert, Oct. 6, 1938	30.00	
Reid, W. D. Keith, July 31, 1937	162.65	
Reinert, Albert, June 20, 1936	10.00	
Reishus, Mr. & Mrs. M. E., Dec. 4, 1936	5.00	
Rekdahl, Mr. & Mrs. H. W., June 23, 1936	1.00	
Reliance Lumber Co., Aug. 10, 1937	75.00	
Remann, Fred G., Aug. 17, 1938	30.00	
Remedes, Mrs. S., Oct. 14, 1938	15.00	
Reneau, Geo, July 31, 1937	226.75	
Respeux, Jules, Sept. 26, 1938	15.00	
Rettura, James, July 24, 1936	1.00	
Reynolds, C. S., June 30, 1936	10.00	
Reynolds, E. K., June 30, 1936	25.00	
Rhodes Bros., Oct. 20, 1938	600.00	
Rice, Stuart, & Co., July 8, 1938	30.00	
Richards, Dorothy, Feb. 20, 1940	.25	
Richardson, Dr. & Mrs. A., June 16, 1939	15.00	
Richter, Mrs. Chas., Apr. 29, 1938	1.00	
Riden, S. F., June 19, 1936	.50	
Riehl, Lock C., Mar. 28, 1938	15.00	
Riggs Optical Co., June 26, 1936	20.00	
Rignell, John, June 26, 1936	.50	
Ring, P. V., June 19, 1936	5.00	
Ritchie, C. E., June 24, 1936	15.00	
Roach, T. E., July 8, 1938	75.00	
Roberts, Alva, Aug. 17, 1938	15.00	
Roberts Bros., July 27, 1938	100.00	
Robbins, B. I., June 19, 1936	1.00	
Roe, Mrs. B., July 1, 1936	.50	
Roen, O. A., Aug. 31, 1937	10.00	
Rogers, B. M., July 30, 1938	100.00	
Roller, John, June 3, 1936	5.00	
Roem, Godwin, June 3, 1939	15.00	
Roem, Mr. & Mrs. John G., Apr. 28, 1939	30.00	
Roem, Margaret, Nov. 2, 1938	5.00	
Rosene, Mr. & Mrs. Carl, May 27, 1936	5.00	
Rosenow, Mrs. John, June 16, 1936	.50	
Rosenthal, S., July 29, 1939	75.00	
Ross, C. J., June 16, 1936	10.00	
Ross, G. W., Jan. 6, 1939	10.00	
Rosso, Stanley, Jan. 19, 1938	10.00	
Rotman, Mr. & Mrs. Harry, Sept. 17, 1936	10.00	
Roudebush, Rex S., June 23, 1936	5.00	
Round, N. M., June 20, 1936	1.00	
Roundy, D. N., June 26, 1936	.25	
Rowe, Mrs. Charles F., Oct. 12, 1936	15.00	
Rowland, Dix H., July 8, 1938	30.00	
Rowland, H. G., Apr. 7, 1938	15.00	
Royce Cafe, Dec. 9, 1938	12.00	
Ruckman, Harold, June 19, 1936	.50	
Rude, Dr. & Mrs. J. O., Dec. 7, 1936	25.00	
Rue, Mrs. Anna, July 31, 1936	25.00	
Ruehle, Howard, June 26, 1936	.50	
Runeberg, Order of, July 1, 1936	27.50	
Running, Rev. O. M., Sept. 17, 1936	35.00	
Running, Rev. O. M., Feb. 26, 1940	1.00	
Rush, Mrs. Sam, June 26, 1936	1.00	
Russell, G. F., June 19, 1936	1.00	
Rust, Mrs. Helen M., July 10, 1937	200.00	
Rust, Mrs. Thora, Nov. 5, 1938	20.00	
Rust, W. R., Investment Co., July 7, 1938	200.00	
Ryan, Dr. Harold H., June 26, 1936	5.00	
Ryben, F. J., June 3, 1936	5.00	
Rydell, Rev. & Mrs. Carl E., Jan. 9, 1937	150.00	

Name	Date Paid in Full and Amount of Pledge
Ryder, L. L., July 1, 1936	1.00
Rygg, Oscar, Aug. 11, 1939	100.00
Ryker, Mrs. J. N., July 1, 1936	.70
Rystedt, Mr. & Mrs. Wm., June 26, 1936	1.00
Saasen, Lars, June 17, 1936	1.00
Saasen, Mr. & Mrs. R., June 17, 1936	1.00
Safeway Stores, Sept. 19, 1938	300.00
Sagen, Mr. & Mrs. B. C., July 22, 1938	15.00
Saint Paul & Tacoma Lumber Co., Feb. 26, 1940	2000.00
Salater, John M., Sept. 19, 1938	100.00
Saltz, Mrs. Anne, June 20, 1936	1.00
Samm, Lillian, Nov. 26, 1936	2.00
Samuelson, Mrs. Marie, Sept. 27, 1938	15.00
Sargent, Mrs. A. F., June 26, 1936	.50
Sather, Mrs. Anna, June 17, 1936	5.00
Sather, Stanley A., Nov. 10, 1936	6.00
Saugen, P. B., June 11, 1936	5.00
Savage, H. W., Aug. 27, 1938	15.00
Sawyer, C. E., July 25, 1938	30.00
Sayre, Dr. Clifford H., Apr. 28, 1939	20.00
Schaefer, L. V., Sept. 19, 1938	25.00
Schaeffer, Dr. R. G., Aug. 14, 1937	25.00
Scheidel, Henry, July 22, 1936	1.00
Scheyer, Dr. Frederick L., Nov. 15, 1938	15.00
Schlarb, John, July 9, 1936	5.00
Schlegel, Mrs. O., May 20, 1936	5.00
Schmitz, Alberta, Dec. 2, 1936	30.00
Schmitz, Nikolas, Aug. 18, 1936	5.00
Schoenfeld, L., & Sons, Aug. 18, 1938	300.00
Schreiber, Mrs. G., May 20, 1936	5.00
Schuler, Chas. M., Feb. 10, 1939	30.00
Schultz, Dr. A. L., Sept. 22, 1936	60.00
Schwan Supply Co., Sept. 23, 1939	5.00
Scotfield, Mrs. Celia, Apr. 18, 1939	100.00
Scotfield, George, Co., Sept. 9, 1939	150.00
Scott, B. D., Aug. 19, 1938	5.00
Scott, H. T., June 19, 1936	1.00
Sears, Roebuck & Co., July 25, 1938	300.00
Seastrom, Signe, June 26, 1936	.50
Seeburger, Mrs. Helen, June 9, 1936	1.00
Seekunda, Margaret, July 31, 1936	.50
Sele, Nancy, June 22, 1936	.25
Selvig, Mr. & Mrs. H. B., June 12, 1936	1.00
Selvig, Mr. & Mrs. Harold B., Sept. 19, 1938	3.00
Selvig, Harry B., June 30, 1939	200.00
Septon, E. A., May 26, 1936	1.00
Severance, B. V., July 1, 1936	1.00
Shaffer, Jack, June 20, 1936	5.00
Shaffer, Ralph, July 30, 1937	45.00
Shaffer Terminals, Sept. 18, 1937	75.00
Shapiro, I. C., Mar. 11, 1939	15.00
Shamrock Cafe, July 7, 1937	20.00
Sharpe Sign Co., Jan. 6, 1939	15.00
Shaw, C. J., Aug. 17, 1938	15.00
Shaw, Mrs. Henry, Aug. 10, 1936	1.00
Shaw Supply Co., July 27, 1938	75.00
Sherman, Frank H., Jan. 31, 1939	10.00
Shermeier, Mr., June 19, 1936	1.00
Shipley, E., June 19, 1936	1.00
Sholseth, L., Oct. 28, 1938	15.00
Siler, —, June 19, 1936	1.00
Siler, Mrs. Eliza J., July 7, 1938	12.00
Silven, Mrs. A., May 23, 1936	10.00
Simchen, Wm., June 20, 1936	1.00
Simonsen, T. B., Aug. 17, 1936	10.00
Simpson, Mrs. E. G., June 13, 1936	5.00
Simpson, J. P., Mar. 24, 1939	20.00
Simpson, James, June 19, 1936	.50
Sinclair, R. W., Aug. 26, 1936	.50
Sinland, Mrs. Inger, July 1, 1937	25.00
Sinland, T. G., Oct. 14, 1939	30.00
Sivertson, C. J., Oct. 14, 1939	15.00
Sivertson, O., Oct. 3, 1938	30.00
Sizer, Sam'l A., June 24, 1936	20.00
Sjobern, B. T., June 13, 1936	5.00
Skance, Mrs. Augusta, Nov. 11, 1938	3.00
Skinner, Frank M., Co., July 13, 1938	75.00
Slightman, Mrs. C. M., June 23, 1936	30.00
Slimkowski, Mrs. Emma, June 19, 1936	.50
Sloan & Peterson, June 22, 1936	5.00
Smeall, Dr. J. S., June 20, 1936	5.00
Smith, Martha T., July 29, 1939	15.00
Smith Studio, June 29, 1936	5.00
Smith, Victor R., Mar. 28, 1938	15.00
Smyser, Mr. & Mrs. Bert, Jan. 5, 1939	30.00

Name	Date Paid in Full and Amount of Pledge
Snartemo, Marie, June 11, 1936	1.00
Soder, Vic., June 23, 1936	.50
Sodergren, Fred, Nov. 5, 1938	15.00
Solheim, Thomas, June 30, 1936	10.00
Solbakke, Mrs. R. J., June 11, 1936	1.00
Sollie, Gilbert, Dec. 30, 1936	15.00
Solseth, Mr. & Mrs. John O., Oct. 21, 1939	20.00
Sonderson, Mr. & Mrs. O., June 9, 1936	2.00
Sons of Norway, Norden Lodge No. 2, July 13, 1938	150.00
Sorensen, Ed., June 26, 1936	5.00
Soule, Cleone W., June 26, 1936	20.00
South Tacoma Drug Co., June 28, 1936	5.00
South Tacoma Motor Co., July 13, 1938	50.00
South Tacoma Star, Dec. 11, 1937	30.00
Southwell Bros., June 25, 1936	5.00
Spellman's Buster Brown Shoe Store, July 13, 1938	15.00
Spiegelberg, Chas., June 23, 1936	1.00
Spike, Dr. Clifford, July 1, 1936	2.00
Sprague, G. B. F., June 19, 1936	1.00
Sproule, James A., Nov. 9, 1936	10.00
Spruce Veneer Package Corporation, June 24, 1936	30.00
Stack, Mrs. C. L., Dec. 23, 1936	2.00
Stambaugh, Mabel, July 7, 1938	15.00
Standard Paper Co., Nov. 10, 1937	120.00
Stang, Anton, Oct. 28, 1938	75.00
Stanke, Ferdinand, May 21, 1936	1.00
Stationers, The, Nov. 11, 1938	60.00
Stavig, Rev. L. M., June 30, 1936	5.00
Stavig, Rev. Lawrence M., Jan. 5, 1939	30.00
Steele, Dr. G. M., Oct. 20, 1938	15.00
Steele, Dr. John F., Aug. 27, 1938	15.00
Steen, E., June 25, 1936	.50
Steere, R. S., June 20, 1936	1.00
Steffens, Mr. & Mrs. Walter, Jan. 6, 1939	15.00
Steiro, Norwalk A., Aug. 11, 1939	15.00
Steiro, Peder O., Oct. 12, 1936	30.00
Steiro, Peder O., Oct. 12, 1936	100.00
Stenberg, Emil N., July 7, 1939	100.00
Stendal, Mrs. Josephine, June 19, 1936	1.00
Stevens, Mrs., June 19, 1936	.50
Stewart, A. C. M. D., May 24, 1937	40.00
Stewart, Calvin W., Nov. 18, 1938	25.00
Still, Mrs. J. W., June 19, 1936	.50
Stock, A., (Store), June 18, 1936	1.00
Stolen, A. K., July 1, 1936	10.00
Stone, Mrs. Anna, June 18, 1936	1.00
Storla, O. R., Feb. 28, 1938	30.00
Stortlie, P. Oscar, June 3, 1936	10.00
Storness, O. J., June 12, 1936	10.00
Strand, John, Dec. 16, 1938	10.00
Straud, Mr. & Mrs. Knute, Sept. 24, 1938	5.00
Strom, Thomas, June 2, 1936	10.00
Studebaker, V. E., Aug. 18, 1938	10.00
Stuen, O. J., July 31, 1937	144.57
Stuen, O. J., Feb. 19, 1940	318.89
Stute, Mrs. Wm., June 23, 1936	1.00
Suburban Study Club, Dec. 23, 1938	5.00
Sugg, Berry, June 30, 1936	1.00
Sugg, Mrs. L. J., June 11, 1936	5.00
Sullivan, Richard T., June 5, 1936	15.00
Sun Drug Co., Jan. 20, 1939	30.00
Sundgren, Mr. & Mrs. Sven, June 26, 1936	1.00
Sunstin, Jacob, June 20, 1936	1.00
Sunrise Cleaners, June 19, 1936	1.00
Sutherland, Ed., June 23, 1936	.50
Sutherland, Anette, Sept. 17, 1936	25.00
Sutter, Louis, Sept. 19, 1938	30.00
Svare, Izabelle, Sept. 27, 1938	15.00
Svare, Rev. T. O., Feb. 23, 1940	75.00
Svedberg, Leonard, Jan. 20, 1939	15.00
Swansen, Dr. & Mrs. H. F., July 16, 1939	10.00
Swansen, Mrs. H. F., Apr. 18, 1939	5.00
Swanson, A. J., Apr. 18, 1939	30.00
Swanson, Alice, July 22, 1938	15.00
Swanson, David, July 1, 1936	1.00
Swanson, Edith & Hazel, Aug. 27, 1938	105.00
Swanson, Frank Oscar, July 27, 1938	50.01
Swanson, Mrs. John, Apr. 29, 1938	15.00
Swanson, Mr. & Mrs. M. G., Aug. 31, 1938	100.00
Swanson, S. K., June 19, 1936	1.00
Swenland, Arnold, Feb. 29, 1940	45.00

Name Date Paid in Full and Amount of Pledge

Sweenland, Mrs. Martin, Sept. 27, 1938	15.00
Swenson, A. B., Dec. 16, 1938	20.00
Sydw, Rev. Arthur, Nov. 10, 1936	10.00
Tacoma Ave. Auction House, June 22, 1936	5.00
Tacoma Avenue Fuel Co., Mar. 8, 1937	15.00
Tacoma Dredging Co., July 22, 1938	75.00
Tacoma Drug Co., July 22, 1938	75.00
Tacoma Engraving Co., June 30, 1936	75.00
Tacoma Grocery Co., May 3, 1939	150.00
Tacoma Millwork Supply Co., Feb. 29, 1940	100.00
Tacoma Paper & Stationery Co., July 15, 1938	120.00
Tacoma Plumbing Supply Co., Jan. 13, 1939	150.00
Tacoma Radiator & Fender Works, June 17, 1936	2.00
Tacoma Railway & Power Co., Apr. 19, 1939	600.00
Tacoma Savings & Loan Association, July 15, 1937	100.00
Tacoma Seed Co., June 20, 1936	5.00
Tacoma Sporting Goods Co., Jan. 27, 1939	12.50
Tacoma Times, The, Sept. 19, 1938	250.00
Tacoma Title Co., July 15, 1938	75.00
Tacoma Towel Supply Co., July 31, 1938	50.00
Tacoma Trunk Co., Oct. 20, 1938	15.00
Taris, Frank, June 26, 1936	.10
Tayet, Frithjof M., Mar. 17, 1939	30.00
Taylor, Mrs. Louise S., June 10, 1939	50.00
Tegtmeyer, Mrs. Lelia M., Nov. 26, 1936	1.00
Thayer, Frank, July 1, 1936	.50
Thomas, George, Dec. 30, 1938	15.00
Thomas, Mrs. Karl, June 30, 1936	.50
Thompson, Albert, June 17, 1936	2.00
Thompson, Mrs. Anna, June 23, 1936	1.00
Thompson, Ed. B., Jan. 28, 1939	75.00
Thompson, Ed. B., Feb. 29, 1940	49.75
Thompson, Mrs. O., July 1, 1936	5.00
Thoren, Lorraine B., Feb. 4, 1937	6.00
Thoren, V. E., Mar. 11, 1939	24.00
Thoresen, Ed., Sept. 19, 1938	30.00
Thornhill, Sam., June 18, 1936	5.00
Thorpe, Frank, Oct. 22, 1938	30.00
Thorsen, Neal E., July 30, 1938	15.00
Thorsen, Mrs. Pearl, May 28, 1936	5.00
Thrane, Helen, Apr. 18, 1939	42.00
Thune, Elmer T., Aug. 18, 1938	75.00
Thune, Elmer T., Oct. 7, 1939	50.00
Tingelstad, E., May 1, 1939	1.00
Tingelstad, E., July 31, 1937	24.75
Tingelstad, Dr. O. A., July 31, 1937	145.45
Tingelstad, Mrs. O. A., Feb. 24, 1940	10.00
Tobiason, John, June 20, 1936	10.00
Tollefson, Mrs. A. J., Aug. 10, 1936	5.00
Tollefson, Mrs. Bertha, Feb. 3, 1939	15.00
Tollefson, Julius, Apr. 3, 1939	30.00
Tollefson, Thor C., July 21, 1939	75.00
Tomczuk, Mrs. Mabel, Oct. 12, 1936	5.00
Torgerson, Rudolph T., Jan. 13, 1939	18.00
Torgerson, Grace E., Nov. 26, 1936	10.00
Torkelson, Hans, Nov. 23, 1937	5000.00
Torresdal, S. W., Jan. 25, 1937	15.00
Torve, Martin O., Oct. 22, 1936	10.00
Torvend, Henry, Nov. 7, 1939	15.00
Torvend, Samuel, June 29, 1937	25.00
Totem Stores, June 22, 1936	100.00
Totem Stores, June 25, 1936	100.00
Toynbee, M. C. M., June 19, 1936	.50
Trimble, C. G., Jan. 27, 1939	25.00
Trinity Lutheran Junior Guild, Jan. 13, 1939	15.00
Troupe, Leo E., July 5, 1936	5.00
Trudson, E. P., July 27, 1938	75.00
Truelson, Elna L., Dec. 9, 1939	15.00
Tucker, —, June 19, 1936	.25
Tuell Funeral Parlors, June 17, 1936	10.00
Turner, Mrs. Helen H., Dec. 16, 1937	25.00
Turner, Dr. J. R., July 1, 1936	10.00
Tveten, Mrs. Anna, June 20, 1936	1.00
Tyeter, Esther, June 26, 1936	.15
Ulvestad, Mrs. S., June 20, 1936	2.00
Ulwilden, Rev. G., July 9, 1936	13.30
Utgaard, A. O., June 30, 1939	3.00
Valhalla, Swedish Order of, June 26, 1936	10.00
Van Vechten, Dr. W. B., July 28, 1937	5.00
Vargo, Ovida, Nov. 26, 1936	.50
Vary, W. J., July 22, 1938	30.00

Name Date Paid in Full and Amount of Pledge

Vasa Lodge, Norden No. 233, June 26, 1936	10.00
Velsvick, Mrs. Marie, Sept. 18, 1937	10.00
Virges Drug Co., Jan. 20, 1939	75.00
Visser, Eunice, Aug. 21, 1936	1.00
Vogan, Bergliot, Aug. 31, 1938	30.00
Vogel, Fred, Sr., June 16, 1936	1.00
Vogel, Philip L. C., July 1, 1936	2.00
Waadne, Mr. & Mrs. Andrew, July 1, 1936	1.00
Wagnild, E., June 23, 1936	1.00
Wahlquist, J. E., July 1, 1936	5.00
Waiss, Mrs. Geo. R., Aug. 14, 1936	1.00
Walberg, Helga E., Sept. 19, 1938	15.00
Walberg, Ruth C., Dec. 3, 1938	15.00
Waldrup, Mrs. M., June 19, 1936	1.00
Walker Chevrolet Co., July 9, 1938	50.00
Walker, Mrs. Lola B., Oct. 22, 1936	1.00
Wallace, Hugh C., Charity Trust, Aug. 19, 1936	250.00
Wallerich, Peter, July 7, 1938	50.00
Wallin, Olaf, June 26, 1936	.50
Wallin, Oscar, June 26, 1936	1.00
Walstad Machine Co., June 23, 1936	5.00
Walters, Dr. G. O., July 1, 1936	1.00
Walters, Mrs. J. C., June 26, 1936	.50
Walton, Mrs. Robert E., Nov. 11, 1938	5.00
Wang, Mrs. Jorgen, Sept. 30, 1937	5.00
Warburton, Stanton, Jr., Jan. 5, 1940	75.00
Ward, Herbert W., July 2, 1936	25.00
Warren, Dr. Edwin D., June 25, 1936	5.00
Washington Belting & Rubber Co., June 23, 1937	15.00
Washington Bindery, Nov. 11, 1938	30.00
Washington Engraving Co., July 31, 1936	25.00
Washington Hand Laundry, Aug. 17, 1938	75.00
Washington Handle Co., Sept. 10, 1936	100.00
Wasson, Richard K., May 5, 1939	15.00
Watkinson, J. A., June 20, 1936	1.00
Weaver, Mrs. E. B., Feb. 23, 1940	15.00
Webb, Robert B., June 22, 1936	25.00
Webber, A. G., Feb. 29, 1940	30.00
Weber, Mrs. Adam, June 16, 1936	.50
Weber Plumbing Co., July 7, 1938	45.00
Wedeborg, Martin, July 1, 1936	20.00
Weinstein, J. L., June 26, 1936	5.00
Weiss, Karl E., Dec. 3, 1938	45.00
Wekell, Albert, Apr. 28, 1939	60.00
Welliver, Mr. & Mrs. J. P., Oct. 22, 1938	15.00
Welton, Frances M., July 31, 1936	.50
Wenman, L., June 26, 1936	3.00
Wersen, Louis G., Aug. 27, 1938	15.00
Wesson, Leonard C. & Margaret Jane, Aug. 11, 1939	30.00
West Coast Grocery Co., Feb. 28, 1939	300.00
West End Market, June 26, 1936	.50
Westby, O. T., July 2, 1936	5.00
Westby, Peter T., July 2, 1936	5.00
Westby, Mr. & Mrs. T. T., July 2, 1936	50.00
Westen, Marie, June 26, 1936	.25
Western Boat Building Co., July 13, 1938	50.00
Western Ornamental Iron, Sept. 11, 1936	5.00
Westlund, O. A., Jan. 27, 1939	7.50
Weyerhaeuser Timber Co., Jan. 4, 1937	10000.00
Wheeler Osgood Sales Corporation, Sept. 19, 1938	300.00
Whipple, Mrs. Gordon, Nov. 6, 1936	15.00
Whitaker, Mr. & Mrs. E. N., Jr., May 22, 1939	15.00
Whitaker, E. N., Sr., June 25, 1936	10.00
White Hand Laundry, Nov. 5, 1938	10.00
White, Mr. & Mrs. J. F., June 19, 1936	.25
Whitney, Mrs. C. F., July 1, 1936	1.00
Whitney, Helen, June 19, 1936	1.00
Whitworth, C., June 23, 1936	1.00
Wick, Louis, Oct. 15, 1936	10.00
Wickens, A. H., June 22, 1936	5.00
Wiegmann, Ted, June 20, 1936	1.00
Wiesner, Julius, July 13, 1938	25.00
Wilbur, Dr. A. F., July 13, 1938	15.00
Wilhelm, Mrs. Geo., June 16, 1936	1.00
Wilhelmi, Frank A., July 30, 1938	30.00
Will, Dr. J. C., June 29, 1936	2.00
Wille, Marit, July 1, 1936	1.00
Williams, Allete D., July 31, 1936	.50
Williams, Miss Alva, July 8, 1938	10.00
Williams, Mrs. C. H., Aug. 11, 1939	10.00

Name	Date Paid in Full and Amount of Pledge	Amount
Williamson, Gust.,	June 26, 1936	2.00
Wilnot, W. E.,	June 3, 1936	10.00
Wilson, Elmer,	June 26, 1936	1.00
Windan, A. W.,	Sept. 19, 1938	75.00
Wingard, Miss,	June 19, 1936	.50
Winthrop Motor Co.,	July 27, 1938	45.00
Wisring, Mr. & Mrs. V. L.,	Apr. 12, 1937	1.50
Wischemann, Wm.,	July 22, 1938	15.00
Wise, Mrs. F. G.,	June 30, 1936	5.00
Wise, Mr. & Mrs. John,	Mar. 11, 1939	15.00
Withrow, Lee N.,	Nov. 5, 1938	50.00
Wold, Helmer L.,	Mar. 3, 1939	15.00
Wold, Ingrid,	May 23, 1936	25.00
Wolf, Carl F.,	Sept. 17, 1936	5.00
Wollan, Ole,	June 20, 1936	10.00
Wollan, Oscar C.,	Aug. 27, 1938	30.00
Wolland, Florence,	July 14, 1939	60.00
Wolner, Mrs. H.,	June 20, 1936	2.00
Womer, J. L.,	June 24, 1936	25.00
Wonder, Mrs.,	June 23, 1936	.25

Name	Date Paid in Full and Amount of Pledge	Amount
Wonsetler, Mrs. Eric E.,	Sept. 19, 1938	60.00
Wood & Co.,	July 13, 1938	60.00
Wood, J. S.,	June 26, 1936	1.00
Wood, J. W., Co.,	June 23, 1936	5.00
Woodworth, H. S.,	Aug. 18, 1938	75.00
Worden, Frank L.,	Oct. 14, 1939	30.00
Wormald, J. E.,	June 26, 1936	1.00
Wright, A. C.,	July 1, 1936	1.00
Wrigley & Clements,	June 24, 1937	15.00
Xavier, Rev. J. U.,	July 31, 1937	171.75
Xavier, Rev. J. U.,	Feb. 19, 1940	340.00
Ydstie, John B.,	June 30, 1939	15.00
York, E. R.,	Dec. 7, 1936	10.00
Young, Mrs. Anna,	Nov. 11, 1938	9.00
Young, David,	June 19, 1936	1.00
Young, Edward,	Jan. 5, 1940	250.00
Young, Mrs. Emil,	June 19, 1936	1.00
Young, Frank N.,	Dec. 16, 1938	30.00
Zeugner, Mrs. A.,	June 19, 1936	1.00
Zimmerman, T. H.,	June 26, 1936	25.00

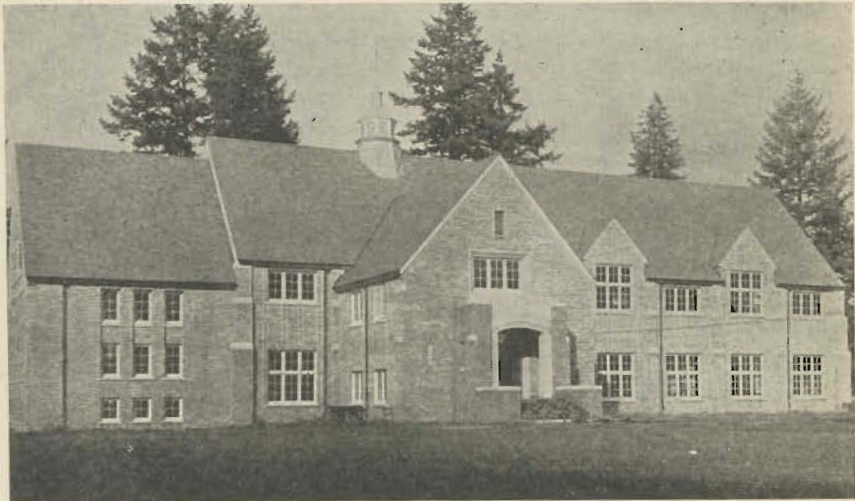

PACIFIC LUTHERAN COLLEGE LIBRARY, viewed from the south, February, 1940

The exterior of the building is complete. The adjacent grounds will be landscaped. From the standpoint of architectural beauty and economical utilization of space, this building has won the highest praise and reflects corresponding credit upon the architects, Charles Altfillisch, E. J. Bresoemann, and Heath, Gove and Bell.

The building committee expresses its special thanks to Mr. Conrad M. Iverson, for his practical helpfulness and his expert assistance; to Mr. H. E. Anderson, for his wise financial counsel and his constant encouragement; and to Allen & Early, building contractors, and their associates, for their thorough workmanship and personal interest.

Present Status of the Development Program of Pacific Lutheran College

(Compare BULLETIN, February, 1930)

1. An efficient supporting organization of 10,000 members (The P. L. C. Development Association). The 10,000th member was enrolled on January 5, 1940. The problem is to keep the membership active.
2. A steady annual increase in enrollment up to 500 or, at most, 600. The 200-mark was passed in 1930 and the 400-mark in 1939.
3. A president's residence. Erected in 1930.
4. Renovation of the Main Building and beautifying of the grounds. Landscaping makes progress each year.
5. Complete classification and cataloging of the library. Each year sees progress in this.
6. Girls' dormitory. "Auxiliary Hall" was acquired in 1938. First regular unit now being planned.
7. Library building. Now in process of completion, thanks to the generosity of Tacoma citizens.
8. Athletic field and new gymnasium. Athletic field now recognized as an urgent necessity.
9. Four-year college curriculum. Fourth-year work begun in September, 1939, in Normal Department.
10. Doubled endowment. Pledges of 1927 now in process of final settlement.
11. Freedom from indebtedness. Recognized since 1937 as the next major objective.
12. College chapel. No definite plans yet.
13. Limited enrollment. Under discussion in relation to scope.
14. Music hall. Chapel still used as music hall.
15. Other buildings. Heating plant the first problem here now.
16. Popular approval of the program. Still in evidence despite difficulties.