

3 Men, 5 Girls To Run For Saga King, Queen

The Mooring Mast

PAGE 27

PUBLISHED BY THE STUDENTS OF PACIFIC LUTHERAN COLLEGE, FRIDAY, MARCH 3, 1950

NO. 17

Tolo Banquet Slated by DPK

Tomorrow's the big night! The Phi Kappa (dorm girls) are presenting their third annual tolo-banquet. The informal affair is to take place at 6 p. m. in the Wedgewood Room of the Winthrop Hotel in Tacoma.

Mistress of Ceremonies will be Roberta Schoessler, while Mrs. Schaffer, PLC speech and dramatics instructor, will give the special after-dinner speech. Piano and vocal solos, respectively, will be given by Rosella Bernt and Beverly Allen.

DPK President Marcia Etzel, who is general chairman of the tolo-banquet, announces that the Wedgewood Room will be adorned in a Dutch countryside theme. Pat Kilmer and Edna Johnson are co-chairmen of the decoration committee. Assisting them are Margret Kutz and JoAnn Berger.

Thelma Simons and Gloria Jutte are also co-chairmen. Chicken will be served. Chairman of the program committee is Phyllis Isvick. She is assisted by Joyce Ruffcorn and Phyllis Knutzen.

Ticket sales have been under the direction of Delores Wallen, Pearl Johnson, Louise Stevenson, and Edna Stawick. A limited number of reservations may still be obtained.

AWS Fashion Show Tonight

Associated Women Students will present their annual Spring Fashion Show in the Student Union Building on Friday evening at 7:30. Everything from sportswear to formal attire will take the spotlight as eight models selected from the student body present the latest fashions.

According to Dee Kylo and Jo Ann Berger, co-chairmen of the affair, the show will be decorated by following the theme "Spring Wonderland." The show modeling will be Marion Bennington, Helen Kylo, Naomi Roe, Phyllis Tipton, Doris Shaw, Jean Bernt, Dorothy Barric and Lenora Surface.

Edna Haglund, publicity chairman of the Fashion Show, stated that the receipts will be used for the financing of the annual AWS Scholarship given to the deserving Freshman girl, chosen by the AWS Cabinet on the basis of her leadership and academic record. The clothes modelled this year are made through the generosity of Fisher's Department Store of Tacoma. The floral decorations were also donated by Fisher's.

Al Kluth has consented to provide background organ music.

Other committee chairmen are, Margie Anderson, decorations; Jean Larson and Shirley Rovang, refreshments; and Norma Anderson, makeup.

Did you know that if all of the PLC students who sleep in class were lined up in one long horizontal line they would be more comfortable?

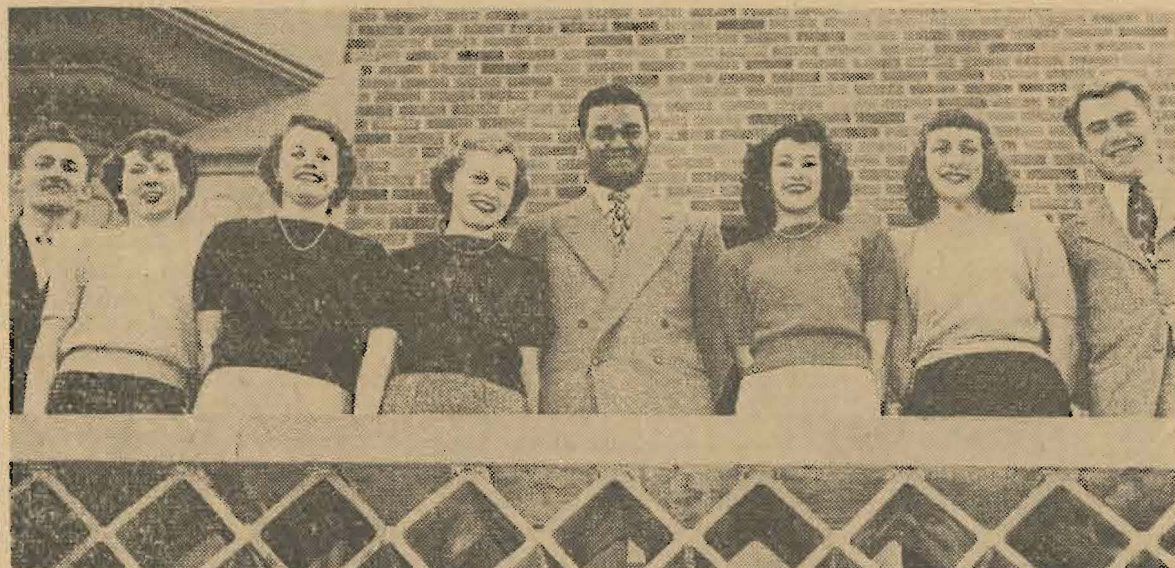

PICTURED HERE are the freshman girls and senior men who are this year's candidates for Saga King and Queen. From left to right are Sig Skartland, Marion Cummings, Myla Lund, Marilyn Djarf, Willy Muse, Lenora Surface, Ethel Allen, and Phil Falk. Elections will be next Wednesday.

Voting for Candidates To Be Wednesday

Three senior men and five freshman girls are in the running for the annual honors of Saga King and Queen. Those entered in the race for Queen are Marion Cummings, Ethel Allen, Lenora Surface, Marilyn Djarf, and Myla Lund. Candidates for King are Phil Falk, Willy Muse, and Sig Skartland.

Campaigning will continue this week-end and next week until election time, Wednesday. In past years publicity managers for the contestants have utilized posters, buttons, newspaper advertising, and even leaflets dropped from airplanes in efforts to get their candidates elected.

The man and girl who are voted in as King and Queen will be crowned a week from tonight at the first performances of the Saga Carnival stage show in the SUB. Until that time no one will know the election results.

Information on Candidates

And now for the candidates.

The first of the pert freshmen girls running for Queen is Marion Cummings, an education major from Smelterville, Idaho. Marion is an active worker on the Mooring Mast business staff, and belongs to Alfa Sigma Lambda, the Linne Society, and the Lutheran Daughters of the Reformation. Howie Shull and Stan Monson entered her in the Saga Queen race.

Ethel Allen, the second candidate, is a pre-nursing student hailing from Vancouver, Washington. This PLC chorus member is being sponsored by Paul Wangsmo and Denny Ketelle.

Next on the list is dark-haired Le-

Continued on Page Four

PLC Debaters Travel To Ore.

Debaters and speakers from Pacific Lutheran College will take to the field again this week when they enter the "Tournament of Champions" which will be held at Linfield College, McMinnville, Oregon, on March 2, 3, and 4.

Setting their sights for a bid to the West Point national debate tournament are Lou Innerarity and Don Graham, varsity men's team from PLC, who hope to be the team named by the West Point tournament committee following the close of the Linfield contests. The tournament committee, headed by Professor R. D. Mahaffey of Linfield, will select one team from the Pacific Northwest to enter the West Point event.

The other main order of business is the "sweepstakes" award at the Linfield tournament. This trophy is awarded to the school amassing the greatest total of points in first, second or third place wins in the different events throughout the tournament. Seven men and two women carry the hopes of PLC's speech coach Theodore Karl; they are: Don Graham and Marguerite Eastvold of Los Angeles, Mary Larson of Sioux Falls, South Dakota, Bob and Jon Ericson of Richland, Washington, Bill Reike of Cashmere, Herb Neve and Alan Hatlen of Everett, and Lou Innerarity of Parkland. The squad will leave Wednesday afternoon and return during the early hours of the following Sunday morning.

Pastor Vinje Speaks To Mission Society

Pastor A. K. Vinje, Lutheran Institutional Chaplain in Seattle, will be the speaker at the next regular meeting of the Mission Society on March 15. Pastor Vinje is the father of Mrs. Jess Thompson of the PLC library staff.

The first regular meeting of the Society was cancelled because it would have interfered with the special Spiritual Emphasis Week services.

Pastor Ewald Conrad, Director of the Lutheran Evangelistic Movement, who is well-known to many PLC students from the midwest, will speak in Chapel Monday, March 6.

Magician Pleases 77 Make Honor Roll, 8 All A's

Featured on last Friday's Alpha Sigma Lambda show was 13-year-old Joe Galuchi. Joe, who is a Bellarmine High School student, played three semi-classical piano selections.

Phil Falk, who acted as Master of Ceremonies, also proved to be accomplished as a magician and as an instrumentalist. He and his rather odd "brothers," Vern Fink and Ed Berndt, played harmonicas.

Lee Nordi mystified the audience with many magical feats. Anne Demers, Bob Larson, and Ben Lothian acted as his stooges. As a reward, he outfitted Bob and Ben in the latest men's "fashions." Dr. Patrick helped Mr. Nordi perform a card trick.

Howard Anderson, junior at PLC, sang and played the guitar. He wore a bright yellow hat, which came in handy when the lights shown in his eyes. Also entertaining was a combo from Lincoln High School called Pop Korn and his Kentucky Kernals.

Chairman of the show was Don Anderson.

Pastor Fischer Guest Speaker This Week

Today's chapel period marks the end of another Spiritual Emphasis Week at PLC. Pastor Carl Fischer, guest speaker from Port Angeles, began the week, Monday, speaking on the general theme, "The Set of Your Mind." "To be effective" he said, "a Christian's life must have a singleness of purpose. His life's first purpose must be to glorify God's Name."

Evening meetings with Carl Fischer in the SUB have been devoted to a study of the message and background of a few of the great Christian hymns.

The distance of a continent separates Pastor Fischer's present home from his birthplace in Pittsburgh, Pennsylvania. He studied music in the Carnegie Institute of Technology and is an accomplished organist. Mrs. Fischer shares his interest in music.

While attending Capital University he directed several choirs and glee clubs. At the same time he served as music critic and sports reporter for one of the Cleveland newspapers, and also as editor of the university paper, The Capital Chimes.

77 Make Honor Roll, 8 All A's

With the final tabulation of last semester's grades, the Registrar's office reports that 77 students have earned places on PLC's honor roll.

Heading the honor roll with 4.00 average are Walter Dingfield, Mildred Foege, Edna Haglund, Rolf Lunde, Charlotte Mykland, Donald Nothstein, William Rieke, and Theodore Simonson.

Students who earned a 3.60-3.89 grade point average are Paul Asper, Emilie Bishop, Marilyn Djarf, Jean Fritts, Carl Fynboe, Albert Gerstmann, Richard Haglund, Allen Hatlen, Carolyn Kjelstad, Mary Larson, Ruth LeBeck, Kathryn Lucas, Harold Luvaas, Morris Morby, Herbert Neve, Donald Reiman, Otto Reitz, Everett Savage, Richard Sieg, Robert Thomas, and Beverly Wigen.

With averages of 3.30-3.59 are Arthur Arp, Odven Aaker, Beverly Allen, Grace Baptie, Jack Bateman, Florence Brandstetter, Amy Brown, Robert Burzloff, Edna Christensen, Marion Cummings, Lloyd Eastman, Ivar Eines, Don Gannon, Donald Graham and Clarice Gunderson.

Also Dolores Hall, Vernell Hance, Eleanor Hanson, Donna Hanson,

The Letterman's review originally scheduled for March 17th, has been postponed indefinitely because of the conflict in schedule with the appearance of Joseph Schuster, cellist.

Doris Harvey, Norman Hawkins, Arnold Helgeson, Milo Hoiland, Pearl Jacobson, Helen Jensen, Denny Ketelle, Fred Knaak, Helen Kylio, Jeanette Larson, Vivian Larson, Helena Littau, Phyllis Maltzahn, John Meininger, Jack Motteler, June Nysteen, Harriet Olson, Frank Pavia, Evelyn Peterson, Marilyn Pflueger, Mahlon Read, Ronald Reule, Loren Rude, Roger Seppala, Luther Steen, Leslie Thompson, Duane Ulleland, Betty Veldey, and Delbert Zier.

Organ Guild To Present Bach Festival Concert In SUB Sunday

Sunday, Pacific Lutheran College with its Bach Festival joins the rest of the nation in paying tribute to Johann Sebastian Bach.

A program consisting entirely of Bach compositions will be presented in the Student Union at 3 p. m. The Bach Festival is being sponsored by the college chapter of the Organ Guild.

The program planned for the event is as follows: Alfred Kluth, organ, "Tocatta and Fugue in D Minor"; Pearl Jacobson, piano, "Allemande from A Minor French Suite"; Richard Svare, voice, "Du Bist Bei Mir"; Duane Fods, piano, "Prelude and Fugue in G Major"; Eugene Ahrendt, violin, "Chaconne"; Kathryn Reule, voice, "Mein Glaubiges Herze, Frohlocke"; Evelyn Peterson, organ, "Pre-

lude and Fugue in C Minor"; Marilyn Hanich, piano, "Prelude, Second English Suite"; Choir of the West, accompanied by the Little Symphony, "Blessing, Glory, Wisdom and Thanks," "Break Forth O Beauteous Heavenly Light," "Beside Thy Cradle Here I Stand," "Come Soothing Death," "Jesu, Joy of Man's Desiring."

The committees responsible for presenting the Bach Festival are: Program: Jean Braafladt, Dave Knutsen, Carol Sletto, Evelyn Peterson; Posters: John Leque, Al Kluth, Duane Fods; Newspaper Publicity: Marcia Etzel; Invitations: Dorothy Martenson, Dorothy Bloomfield, Eleanor Hellbaum; Ushers: Jody Triolo; Decorations: Pearl Jacobson, Joan Meyer, Dee Kylo; Printed programs: Helen Hedin, Joyce Larson.

The Mooring Mast

Published every Friday during the school year by students of Pacific Lutheran College.

Office: Student Union Telephone: GRanite 8611
Subscription price—\$1.50 per year

Printed on the Campus by La Crosse Printing Company

EDITOR.....DON GANNON
ASSOCIATE EDITOR.....MARLENE SCHWENKE
BUSINESS MANAGER.....PHIL FALK

Editorial Staff

Campus News: George Torgerson, editor; Arthur Arp, Bob Cook, Harriet Olsen, Helen Enger, Alan Hatlen, Shirley Molter, Glenna Nelson, Joann Nodtvedt, Naomi Roe, Roberta Schoessler.

Sports: Jim Kerns, editor; Bob Belland, Bob Ferguson, Mell Smedley, Paul Templin.

Copy Editor: Carol Schuler.

Business Staff

Advertising: Bob Gregorson, Jo Ann Nelson, Phil Thorleifson, John McBride.

Circulation: Marion Cummings, Naomi Roe, Kay Schell, Jo Friday.

Chapel Quotes

By Arthur Arp

"We can get along without many things . . . but we cannot get along without the friendship of consecrated men and women."—Dr. Knorr.

"Many of us go to the mirror only for admiration. Once in a while we should go there . . . to analyze ourselves."

Dean Hauge

FINAL EVERGREEN STANDINGS

	W.	L.
Eastern Washington	13	1
Central Washington	10	4
Puget Sound	10	4
Pacific Lutheran	8	6
Whitworth	7	7
Western Washington	3	11
St. Martin's	3	11
British Columbia	2	12

As We See It

A Tawasi Feature

It was the privilege of PLC students to voice their various opinions concerning conditions on the campus at "Gripe Night." To say the least, it was well represented and commendably conducted, and a good cross section of the students took the floor to express their opinions.

The Student Council and Inter-club Council have long been aware of the many problems confronting the students, but felt the need for the general airing of these problems in order to gain satisfactory solutions through the opinions of the average student. The Inter-club and Student Council members put more than just nominal thought and time on these problems and they do feel that their efforts have been liberally rewarded. Apparent action has been taken on many of the points of discussion, as can be seen by the games in the SUB lounge and the parking facilities. This marks the beginning of a potentially powerful movement to raise the student body policies of PLC.

The success of the movement lies in the actions and decisions of the general student body. Without the help of each and every student, the problems cannot be solved. In the near future there will be another such meeting to review the results of the first meeting. If cooperation and consideration of the students is shown toward these policies now, we are certain that the meeting will show that favorable progress has been made toward making our school a model representative among American colleges.

Jack Carbone, Lute grid star, is currently playing defenseman for the wolves in the local amateur hockey league.

Saga Carnival History Given

It was discovered earlier this week that this year is the 20th anniversary of the Saga Carnival. The first carnival was held May 3, 1930, in the old gym which burned down several years ago.

Traditions have changed a bit since then; the queen in those days was called "Miss Carnival" and it appears that they didn't have a king. In 1939, a vote for a candidate for the honored position of king or queen cost 1 cent. "Smoker" was the theme for the carnival in 1940 with races, lifting weights, and ringing bells the major sports of the two-day affair. The program seems to be a tradition that has lasted since the first carnival, for today we still see a variety of songs and skits in the show.

On March 10 and 11, the date set for this year's carnival, the theme for the big show will be "Circus Time." It was announced by the sponsors, Curtain Call Club, that an additional act has been added to the stage show. "If Men Dressed As Women Do" is the name of the skit. Those taking part in it are: Del Zier, Jim Thompson, Vern Fink, and Sig Skartland. Keeping in step with the circus theme Bob Brass will be the barker, while Jim Nylander will be the traditional circus clown.

The curtain on the big show goes up next Friday at 7:30 p. m. and again at 9:30 p. m., and on Saturday at 8:30 p. m. The King and Queen of the Saga will be crowned between shows on Friday evening.

The big tent is going up in the northeast parking lot this week under the direction of Luther Steen. It has been reported that many new and different ideas for booths have been added this year. There will be approximately fifteen booths under the big top and it promises to be the tops in fun. Some of them are: "The Big Splash" sponsored by the Junior Class, "Live Duck Hunt" by Pi Kappa Delta, a "Turtle Race" introduced by the Linne Society, and a real Smorgasbord by the Viking Club. Of course there will be bingo, penny toss, balloon shaving, dart throw, and many others.

WEDDINGS - CORSAGES
FUNERALS

Stella's Flowers

Artistry in Flowers
Parkland Center GR. 7863

C. O. Lynn Co.
MORTUARY
717 TACOMA AVE. Phone MAIN 7745

Raymond Electric Company

Engineers - Contractors
813 Pacific Ave. BR. 1712

Campus Chatter

By "Sassity Sal"

This little patter of nonsense will appear as a weekly feature and is written by your friend, "Sassity Sal." My 24 spies which are located throughout the campus, report their juicy bits of gossip. These will form this column . . . so WATCH OUT!

Spy No. 13 reported he heard RICK Daniels complaining that the books are getting heavier every year . . . and the secret to BOB BROG'S football career in high school—couldn't have been the coaches daughter, could it Bob? . . . All the Dorm girls just living for the Tolo . . . (Note to the fellas—don't forget the return date.) . . . Little GEORGE BENDIKAS always has a smile for everyone . . . Attention girls!! watch out for the halfback transfer from W. S. C. We hear he's considered dangerous . . . Ask GLENN WERNER about "Portia job-job" . . . The latest thing in men's clothing — women . . . What's this about a non-union barber shop in apartment No. 3 above the Variety Store—look what they did to NORM WANG . . . MR. LARSON wondering if he can model shorts at the A. W. S. style show . . . The chorus kids recuperating from their annual trip in the PLC chariots . . . they say men's eyes are like a bird—they flit from limb to limb . . . BOB NIELSEN'S latest flame—a bunsen burner . . . Certain fellas calling DON "SMOOTHY NOTHSTEIN" . . . Sal.

As You Like It
POP'S POPCORN

Clover Creek Market & Lockers
GROCERIES - MEATS
Brookdale GR. 8013

Winthrop
Men's Shop
784 Broadway MA. 6635

STOP AT
VERN'S
For
DELICIOUS HAMBURGERS
HOT DOGS -- JUMBO MILK-SHAKES -- FRENCH FRIES
at
Ninth and Pacific

PARKLAND AUTO PARTS
IN CONNECTION WITH
Parkland Fuel Oil & Service Station
GRanite 8112 Parkland, Wa

NOTICE
The following people NOTE! You have messages on switchboard. Would you pick them up as soon as possible.
Rosella Albrecht, L. Amundson, Phyllis Anderson, Arneson, Marion Benjaminson, Brogue, Ed Dorothy, Marsha Edna Haglund, Martin Hal, Jean Hesla, Jack Johnson, Johnson, Blanch Kilmer, Knutson, John Knutson, Kylo, Dolores Langseth, J. Larson, Lillian Leikauf, Lundgaard, Bob Macready.
Bob Meinike, Arlene Mich, Charlotte Mykland, Jif Nocke, Peggy Rambergett, Shirley vang, Bill Simons, Louise enson, Dolores Wallen, Ne Wang, Cal Watness, Otto Louise Woodruff.

Pochel Distribut Company
140th & Pacific GR
MOBIL
STOVE & DIESEL OIL
Automatic Fill-up Service
Westinghouse and Frigidair Appliances

Tune In:
Your Own CAMPUS RADIO THEATRE

- COLLEGE OF PUGET SOUND
- PACIFIC LUTHERAN COLLEGE
- STADIUM HIGH
- LINCOLN HIGH
- SUMNER HIGH
- PUYALLUP HIGH
- VISITATION VILLA
- FEDERAL WAY HIGH
- CLOVER PARK HIGH
- ST. LEO'S HIGH
- ST. JOSEPH'S COLLEGE of NURS

Every Wednesday
During School Year
6:30 P.M.
KMO 1360 ON YOUR DIAL
*Rebroadcast — KTB
9:30 A. M. Saturday
Sponsored by
Your TACOMA CITY LIC

Campus Calendar

- March 3 (Fri.) 8:00, AWS Style Show, SUB
- 4 (Sat.) 6:30, D. P. K. Tolo, Winthrop
- 5 (Sun.) 3:00, Bach Festival, SUB
- 6 (Mon.) 4:00, Pi Kappa Delta, L-114
6:30 All College Prayer Meeting, SUB
7:00, ICC, S-110
7:00 Organ Guild, SUB
7:30 Linne Society, S-108
- 8 (Wed.) 12:30, Letterman's Club, M-109
6:30 Camera Club, S-110
German Club, Old Chapel
7:30, Alpha Sigma Lambda, SUB
8:00 Greek Club, S-204
- March 9 (Thurs.) 12:30, Campus Devotions, Old Chapel
4:00 Rifle Club, M-109
7:00, Spanish Club, Old Chapel
7:15, Soho's, Girls' Lounge
7:30, Press Club, MM
7:30, Ski Club, S-108

Net Cost . . . Low
Life insurance is issued to Lutheran Men, Women, and Children ages from birth to 65. The members of Lutheran Brotherhood OWN the society, and they ALONE receive the earnings. There are NO stockholders.

Lutheran Brotherhood

Legal Reserve Life Insurance for Lutherans

MINNEAPOLIS 2, HERMAN L. EKERN, President, MINNESOTA
GARFIELD STREET, Phone GRanite 5221, JESS W. THOMPSON, NYER URNESS, PARKLAND Washington

Build Your Estate Now!
★
Your Future Starts Today

N. A. I. B. Tournament At PLC Next Monday

Lutes Officiate

Seven well-known Lutes were employed by the Tacoma Recreation Board as apprentice officials during the past season. These apprentice officials after a year of experience are eligible to take the State examination for regular officials.

Those officiating in this capacity are: Bob Brass, football and track referee; Jack Carbone, Lute football referee and local amateur hockey player; Walt Oden and Bill Stringfellow, more Lutheran gridmen; Harry Malyon, PLC junior; and Marv S. Tommervik, PLC athletic director.

While these Lutes were getting their training there are several ex-lutes that are regular officials for the local officials association. John "Fud" Fadness, Bob Levinson, Harry North, Earl Platt, and Marv Harshman are all officiating in local circles. Ed Fischer, assistant track coach and a student at PLC, is a regular official. Ed has shown his wares at a few preliminary tilts at the Memorial gymnasium.

The DONUT BAR

TAKE A DOZEN TO THE GAME

Parkland GR. 9950 Tacoma HI. 3081

Mrs. Frisbie's BAKERY

For Good Bakery Products

710 So. 38th St. GA. 7591

98th ST HARDWARE STORE

The CLEAN Place to Buy and Store Your Meat at Lower Prices . . .

PARKLAND LOCKERS

A. J. (Slim) STERN

1012 Pacific Ave. GR. 7111

TRY FLETCHER'S — The Vets Do

Groceries -- Meats -- Vegetables
Frozen Foods

FLETCHER'S MARKET

FREE DELIVERY

GRanite 8550

SKI RENTALS . . . 75c pr. INCLUDING POLES
(DELIVERY TO AND FROM SKI TRAIN OR BUS, 50c EXTRA)

EST. 1884

Washington HARDWARE CO.

918-24 PACIFIC • 923 COMMERCE

SPORTS SHOP

Falcons No. 1 Win Intramural Title

Falcons No. 1 ended their season by annexing the intramural hoop championship, 24-22, Tuesday from the hard-fighting Braves No. 1. A long one-hander by Bill Stringfellow in the waning seconds gave the Falcons the victory. The Braves failed to score in the final seconds and the game ended with the Falcons on top.

Leading the scoring was Dick Johnson of the losers with 9 points. All of his points were scored in the last half. Jim Nokkelberg led the winners with 7. Although he failed to score, Jack Bowron's backboard play was a dominant factor in the final results of the game.

The Falcons' only loss of the season was to "Oden and Daniels, Inc." of the Beavers.

Falcons No. 1 (24)	Braves No. 1 (22)
Rainbolt (3)	Johnson (9)
Stringfellow (4)	Knutson (2)
Bowron (0)	Keller (3)
Corcoran (6)	Monson (2)
Nokkelberg (7)	Spitzer (6)
Swanson (2)	Tollefson (0)
Malnes (2)	Hauge (0)
Metcalf (0)	
Gannon (0)	

Officials: Gene Lundgaard and Duane Berentson.

Harry McLaughlin has far surpassed the all time scoring record of seven foot Bob Kurland the former Oklahoma A. & M All-American.

Patronize Your Advertisers

DR. D. M. CLISE
DR. M. A. TWEIT
Optometrists -- Visual Training
Parkland Centre Bldg., Suite 17
GR 7050

PARKLAND MEN'S SHOP
DON STRANDEMO
Garfield Street Parkland

When You Want Office Supplies
C. Fred Christensen
STATIONER
913 Pacific Ave. BR. 4629
Tacoma, Wash.

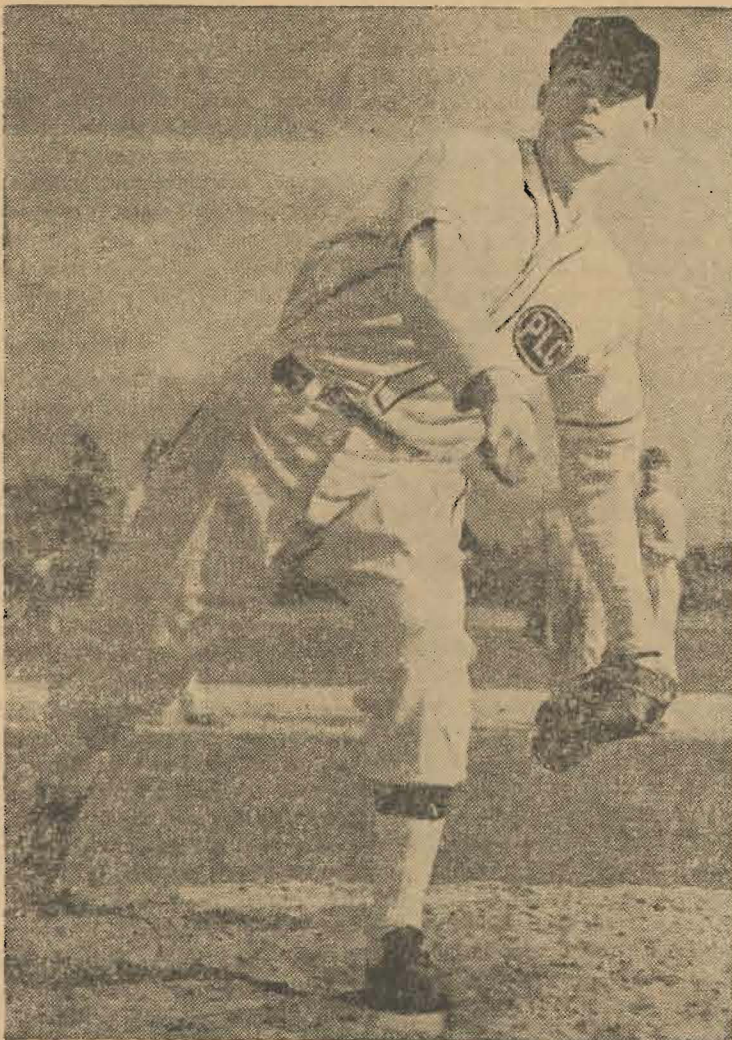

Gerald Hefty, above, will soon be rounding into shape for this year's baseball season. A first-string pitcher last year, 6 ft. 3 in. Hefty hails from Portland, Oregon.

Lutes Win Finale

The Pacific Lutheran Gladiators finished their current season Saturday night. The Lutes downed the University of British Columbia Thunderbirds 56-42.

Harry McLaughlin, who was playing his last game for the Lutes, was a big factor in keeping the Thunderbirds from upsetting the Glads in the finale of the season. He gathered 17 points, which was high for the Lutes.

The Thunderbirds gave the Lutes all the basketball they wanted here Saturday night. PLC led most of the way, but the University was never far behind. The half time score was 26-21, in favor of PLC. The Lutes pulled away in the second half with the aid of some fancy fast breaks by Del Schafer.

Coach Marv Harshman started all three seniors: McLaughlin, Schafer, and Fritz Rapp.

High point man for the night was the University of British Columbia's Mev Munro, who had 19. McLaughlin followed with 17. Schafer had 12 points and Gene Lundgaard, 10.

Marv Harshman, Lutheran coach, and Tom Cross, local recreation worker and official, are playing together on the Madigan Mountaineers. This is a far cry from the days when they represented PLC and CPS respectively in local college play.

NEAL E. THORSEN
TRICKS - JOKES - MAGIC

Costumes - Tuxedos - Serpentine
926½ Broadway MA. 4861

Brookdale Lumber Company

Brookdale GR. 8669

Sport-Lite

By Kerns

A fine tribute was paid to Harry McLaughlin during the half of the basketball game Saturday night. To those who have watched Pacific Lutheran's basketball power grow during Harry's playing days it was no surprise.

Harry started playing at PLC during the 1946-47 season. That year he scored 496 points to lead the Winco league. In the next three seasons he tallied 502, 415, and 372 points. This gives Harry a four-year total of 1,785 points in 119 contests. In spite of having his lowest scoring season in his senior year, Harry ended college play with a lifetime average of 15 points per game.

The records show what Harry has meant to Pacific Lutheran. In his first year the Lutes won 10 and lost 18 for a weak 35 per cent. In the 1947-48 campaign things looked brighter with the Glads winning 17 and losing 15.

Last year they sported a 78 per cent record, gaining 25 wins against only 7 defeats. This season McLaughlin and the boys compiled a total of 19 wins and 8 losses for a record of 71 per cent.

Pacific Lutheran's record for the four-year period is 71 games won and 48 lost for a healthy 60 per cent average. Harry's 1,785 points puts him in twelfth place in the nation for all-time scoring.

Harry McLaughlin In Post Season Play

Harry McLaughlin leaves for Everett this week with the local Veterans of Foreign Wars basketball team. The squad will compete in the state V. F. W. tournament, the winner of which will go to the national meet to be held in Minnesota.

The top four small-college basketball teams in Washington will do battle in the N. A. I. B. playoffs next Monday and Tuesday in Memorial Gymnasium. The winner will represent the state in the National Association of Intercollegiate Basketball tournament at Kansas City in the middle of March.

The top three Evergreen teams—Eastern, first, and Central and the College of Puget Sound who tied for second—plus Gonzaga, the strongest independent team in the state, will vie for the honor of representing Washington.

The College of Puget Sound will meet Eastern Washington in the first game Monday night, and Central will meet Gonzaga in the second. Tuesday night the winners will fight it out for the championship. Puget Sound was Washington's representative last year.

Eastern, who has only lost one Evergreen Conference game, is the favorite. Gonzaga is a strong outfit but many observers feel that with hardly any reserves the Bulldogs may lack the punch to win in the final round.

Regardless of who wins the tournament, the public will be able to see four of the strongest teams in the state play some fine basketball.

Jack Johnson Leads Lute J-V Scorers

The Junior varsity closed a successful basketball season last Saturday night with a 14-10 won-lost record. Receiving little acclaim, the second team has carried out its job this year by providing the public with many entertaining warm-up games. Fighting for berths on the traveling squad produces the first stringers of coming years.

Some of the outstanding players on the Jay-vee squad this year were Jack Johnson, Lloyd Eastman, Ray Green, Lee Amundson, Dick Bergeson, and Earl Nordeng. Green and Amundson did a fine job all season on the backboards.

Although they got a late start, Bob Macready and Ed Gunderson added extra scoring strength to the squad. Johnson was high point man for the year with 227 followed by Bergeson with 195.

Following is the scoring:

	G.	FG.	FT.	Pts.
Johnson	24	95	37	227
Bergeson	22	86	23	195
Eastman	24	48	30	126
Green	23	54	10	118
Amundson	21	35	15	85
Nordeng	22	36	11	83
Hagen	13	21	12	54
Bloom	9	17	12	46
Burger	23	17	3	37
Macready	10	14	7	35
Gunderson	8	15	5	35
Kandal	14	10	6	26
Hefty	22	5	15	25

Intramural Track And Field Meet Set

PLC will stage an intramural track and field meet on Monday, March 20. There will be competition in all events except the javelin. All students, with the exception of track lettermen, are eligible to enter the meet.

Everyone interested should, as soon as possible, contact their intramural representatives as follows: Freshmen, Harry Rygmyr and James Kerns; Sophomores, Frank Berry and Mel Smedley; Juniors, John Hagensen and Merl Johnson; and Seniors, Elmer Erickson and Ed Krosboen.

College Debaters Place First and Second At Home

Pacific Lutheran College was host to several Washington colleges in a practice debate tournament last Saturday. The Lutheran men's debate teams emerged from the day's competition in first and second places. The team of Don Graham and Bill Rieke tied with Washington State College for second place, while Alan Hatlen and Jon Ericson captured first by going through the day's competition undefeated.

Mr. Karl, head of the speech department and coach of the forensic teams, has been instrumental in making this practice tournament an annual affair. It gives the teams valuable experience prior to the larger spring tournaments, such as the Linfield Tournament which the squad is now competing in a McMinnville, Oregon.

Karl Backner and Bob Crumbaugh, representing Pi Kappa Delta, performed the duties of tournament co-directors. The schools that were represented at the tournament in addition to PLC were Seattle Pacific College, Seattle University, College of Puget Sound, Washington State College, and St. Martin's.

Patronize Your Advertisers

DANIELS HARDWARE



ON THE HIGHWAY CORNER
PACIFIC AVE. & GARFIELD

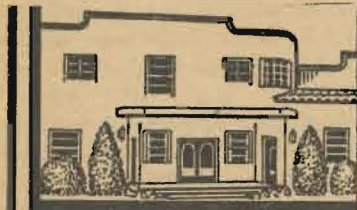

PIPER FUNERAL HOME
phone HILLSIDE 8479
5436 So. Puget Sound Ave.

Parkland XXX

Featuring the . . .
Merchants Lunch, 50c

STUDENT MEAL TICKET
A \$5.50 Value for \$5.00

Two Blocks North on Mt. Highway



THREE-DAY SERVICE
on Laundry, Cleaning and Repairing

24-HOUR SERVICE AT PLANT

Fashion Cleaners

PICK UP and DELIVERY

GA. 3372

3820 Yakima

PLC Divot Diggers Use College Course

By Bob Thomas

The greens are getting greener all the time! That's the tune PLC golfers are humming these days as they attack, and in some instances we do mean attack, the college-owned nine hole golf course just south of the gym.

Not too many colleges are able to boast a complete golf layout on the campus, and many members of the student body and faculty are using to the full the opportunity to play golf without leaving the college grounds. Everyone is welcome, experts and duffers alike.

Some of the interest shown in golfing at the College Golf Course may be traced to the fact that while the public pays thirty-five cents a round, college students play free. This is something new students often overlook. Truly, you never had it so good!

Management of the College Golf Course remains this year in the hands of Bob Thomas, junior at PLC, his wife, Ruth, and three smaller Thomases. A commercial note—they have golf and other sports equipment for sale or rent, and many bargains in second-hand equipment.

The Tacoma Golf Association held its first tournament of 1950 at the College course last weekend. The Men's Club at the clubhouse has maintained a membership in the TGA for many years, and is accepting new members for this year's play.

ON THE CAMPUS
For Your Convenience . . .
LaCrosse
Printing Company
On the Campus, Old Chapel Bldg.

BROADWAY
Sports Center
739 BROADWAY
The Biggest and Best Hamburgers
in Town

Lou Johnson

Tacoma's Favorite
Specialty Shop

755 Broadway
16 No. Tacoma Ave.
Lakewood Center

New Fountains, Cold Water, Too

By Roberta Schoessler

Can it be possible? No, I don't believe it! When did it happen? Do you really mean to tell me that they've replaced that wonderful, warm, healthful, mineral water in the lower library with some other substance? Yes, they now have cool, stimulating, invigorating, iced water in the drinking fountain. What ever gave them the idea that people liked cold water. Weren't we perfectly happy with the way things were? Who likes changes? ???

After discovering this odd and unusual mechanism on the campus last week I thought perhaps other new contraptions had been installed on acreage too. So, being a brave young girl I started on my expedition alone. I didn't have to go very far. In fact, only up a flight of stairs. For up in the outer room of the library sat a black, rectangular object which every now and then let out humming noises. I walked slowly around it examining every inch. This monstrosity looked familiar, as if I'd seen one someplace before. Oh, oh, now I remember. Yes, it was another magnificent water fountain. My, my, the idea of it all, putting two of them in one building. The shock was too great, so I thought I'd wander over to Old Main to check on other events.

You won't believe this, I almost didn't myself, but there are some things which you have to believe, one of these is your eyes—so seeing is believing and right there in the hall I was seeing a beautiful, black, red, and white water fountain. The third one I had discovered on this campus. So not to be surprised by these strange events I remained very observant the rest of the day. In view of this fact I can only say that these fountains are not the only places which contain cold water here at P. L. C. From experience I can safely say that Clover Creek does also. (Your reporter fell in a few days back.)

SEARS

Roebuck & Co.

1148 Broadway BR. 4321

Centre Cleaners
FOR ALL CLEANING NEEDS

Parkland Centre Building

One block from Campus

Carl and Ingrid Fynboe, props.

Complete Banking Facilities
in the nearby
Lincoln District



LINCOLN BRANCH

3808 South Yakima Ave.

Member Federal Deposit Insurance Corporation

PLC Chorus, Minus Two Gowns, Completes Four Day Northern Trip

By Shirley Molter

The chorus, which was to depart from PLC at two-thirty last Thursday afternoon, actually left at three o'clock. Everyone was in high spirits—especially the bubble gum blowers.

Thursday evening at eight fifteen an audience at Our Savior's Lutheran Church in Everett heard the PLC group sing. Shortly before beginning the performance it was discovered that Myla Lund's and Betty Hanson's gowns were still hanging in the reception room at PLC. Due to the fact that there was an extra gown, only one person had to sit out at each concert.

The chorus arrived at the Northern State Hospital in Sedro-Woolley at noon on Friday. A delicious meal was served in the employees cafeteria, where giant delicious apples were the after dinner handouts. (The PLC-ites really got their share of food.) After a tour of inspection the chorus sang a group of songs to the inmates, and hastily left for Mt. Vernon, where food was again on the agenda. A concert was held in the Mt. Vernon High School auditorium.

In Bellingham Saturday

Members of the chorus had Saturday afternoon free in Bellingham before the concert which was given at Central Lutheran Church in the evening. A disturbing gust of wind blew through the church and caused commotion by turning music pages and knocking over the flag. The congregation and chorus took time out for a couple of laughs while Mr. Malmin made a few comments on the windy city. Half of the chorus spent the night at Bellingham and the remainder stayed at Everson.

The Sunday concert at the Immanuel Lutheran Church in Everson was a great success. Even though one of the buses went about fifteen miles out of its way to get there because the directions were given wrong, the errant group made it to Everson for a late dinner and the concert.

After a speedy trip to Stanwood, the chorus sang a few selections at a home for aged and then gave the previously scheduled concert at Our Savior's Lutheran Church. The chorus

Oration Classes Present Program

Eight members of the Speech Department classes traveled to Mountain View Sanitarium, presenting a one-act play, "The Noble Lord," and several musical numbers Monday evening, according to Mrs. Pauline Schaffer, Dramatic head.

One group including Jim Williamson, Helen Jensen, and Dick Johnson presented the play in the auditorium for all ambulant patients, and another group including Bob Ericson, Margaret Kutz, Morris Hendrickson and Stan Elbersen gave interpretive readings for bed-ridden patients.

"The patients seemed to enjoy the performance very much and we were invited to return," added Mrs. Schaffer.

returned to the school late Saturday night.

Bus Drivers Skillful

The skillful bus drivers for the trip were George Little and Herb S. The two boys did a wonderful job. George jumped two red lights and got by with it.

Last night, March 2, the chorus sang at the Lenten service at the Lutheran Church of Parkland.

The chorus will travel to Stanwood Sunday, March 5, when it will perform at a concert at the Immanuel Lutheran Church.

(Editor's note: Taken from the Mt. Vernon Daily Herald, this article refers to Mr. Malmin's son who formed with the chorus on the trip. "The director's talented son, Olaf, displayed expert manipulation of the bow in his three numbers. Accompanied by his sister, a skillful pianist, "The Dance of the Russian Peasants" offered an opportunity for both violinist and pianist to demonstrate to an appreciative audience how wonderfully mother and son musical team perform.")

Saga Candidates

Continued from Page One
Lena Surface of Tacoma. Lena is thinking of going into social work. She is the Delta Rho Gamma representative to the Inter-club Council. Magnuson was responsible for this lassic in the contest.

Djarf in Business Administration

Marilyn Djarf, a business administration major from Puyallup, is an active member of the Lutheran Student Body of the Reformation. She is sponsored by Ivan Neilsen and Rude.

The last candidate for Queen Myla Lund, a Renton, Washington girl who received her high school education in Minot, North Dakota. Myla is a member of Curtains the Viking Club, and the PLC. Her campaign backers are Bob vonck and Dick Johnson.

First of the three senior candidates for Saga King is Phil F. Kennewick, Washington. Phil is a business administration major, is a manager of the Mooring Mast, has been active in Curtains Club, Psi Omega, Letterman's Club, Club, and Alpha Sigma Lambda.

The Delta Rho Gamma (day) are sponsoring Phil in the Saga campaign.

Willy Muse Boxing Champion

Willy Muse of Tacoma, the candidate for King, is a former west amateur, middleweight boxing champion. Willy is a biology major and is a member of Tawasi, the Society, and the Rifle Club. Sponsors are Arlene Mickelson and Enid Arneson.

Rounding out the slate of candidates is Sig Skartland, an education major from Pasco, Washington. Sig is representative of the Senior class student council, and also is a member of Tawasi. Marilyn Wallace, Helen Enger entered Sig in the contest.

Got a date? Want to go to the game?
But the car won't work? . . . See



LEWIS RICHFIELD SERVICE

GARFIELD AND PACIFIC

GR. 86