

WINNIE
THE
FORTY

the SAGA

FIVE

THE SAGA

1945

PUBLISHED BY THE STUDENTS OF

PACIFIC LUTHERAN COLLEGE

PARKLAND, WASHINGTON

Alma Mater Song

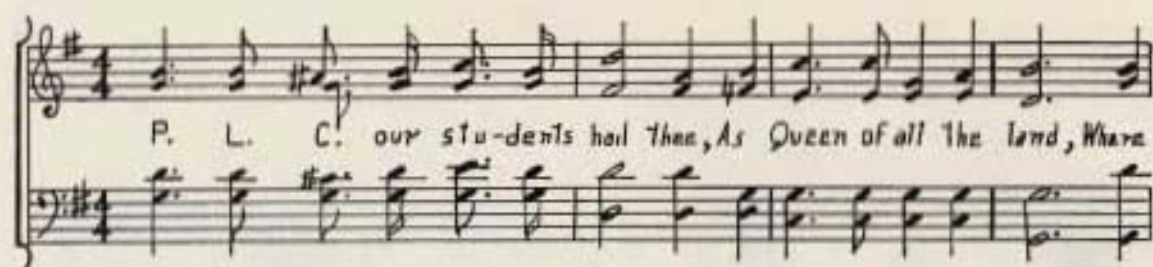

P. L. C. our stu-dents hail thee, As Queen of all the land, Where

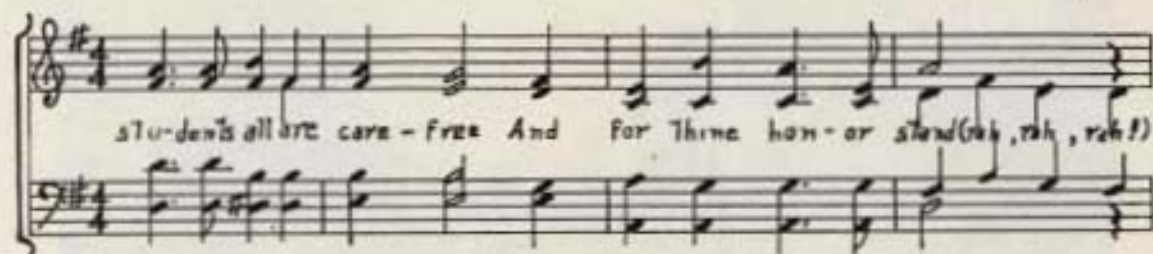

stu-dents all are care-free And for Thine hon- or stand (rah, rah, rah!)

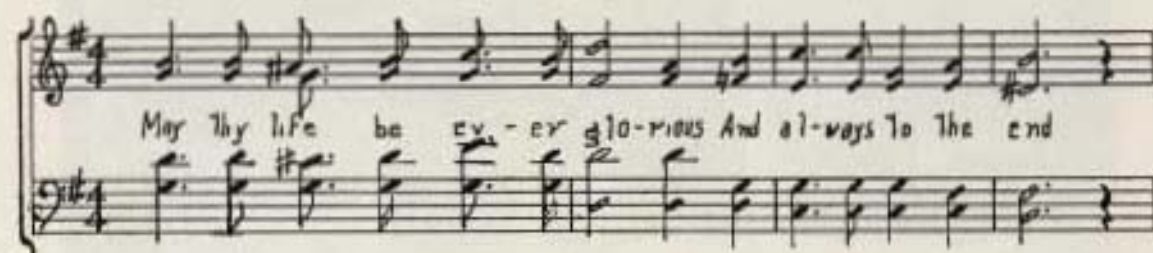

May thy life be ev-er glo-rious And al-ways to the end

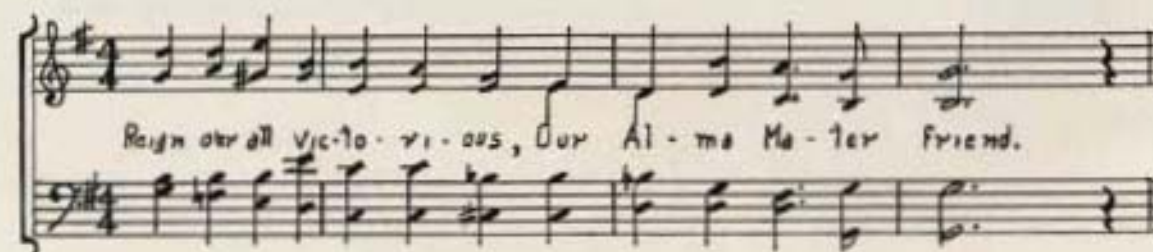

Reign o'er all vic-to-ri-ous, Our Al-ma Ma-ter friend.

IN MEMORIAM

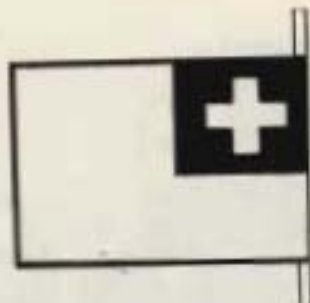

Alvin Bodvig '43

Army
United States
d. 1944

Arthur W. Erickson '38

Army Air Corps
United States
d. 1944

Lawrence M. Gaines '38

Army Air Corps
United States
d. 1942

George C. Galbraith '42

Army Air Corps
United States
d. 1942

Warren Hokenstad '37

Navy Air Corps
United States
d. 1943

J. Craig Johnson '43

Army
United States
d. 1944

Harold Johnson '37

Army Air Corps
United States
d. 1942

Gerhard A. Lane '29

Army
United States
d. 1942

Rodger Lunde '42

Army
United States
d. 1944

Roy R. McKinley '43

Army
United States
d. 1944

Hugo Swanson '42

Army Air Corps
United States
d. 1944

Frank Unger '40

Army Air Corps
United States
d. 1943

* List complete to January, 1945.

FIRST FACULTY—1894

1st Row: Meyer Brandvig, Mrs. Carlo Sperati, Miss Sophie Peterson. 2nd Row: Rev. Ballestad, Rev. Carlo Sperati, T. C. Sævi, Rev. T. Larson, Rev. N. Christensen, W. Shaban, Rev. B. Høstad.

DEDICATED

To those who have served our college in the past 50 years,

To those who are serving her at the present,

To those who will serve her in the future.

GOLDEN JUBILEE CELEBRATION

Jubilee and Homecoming Banquet

Dr. S. C. Eastvold

Dr. H. L. Foss

Gov. A. E. Langlie

OLD MAIN

GYM

CHAPEL

LIBRARY

TRINITY LUTHERAN

PRESIDENT'S HOME

"When You and I Were Young Maggie"

"Put On Your Old Gray Bonnet"

Administration

PRESIDENT'S MESSAGE

The lamps of civilization have been darkened. The proud houses of western culture are shattered by bullets and bombs which, before they came from munitions plants, took form in the hearts and minds of men. The inevitable fruit of a pagan, fascist education has been degradation and death.

Yet there is hope for the world — hope in Jesus Christ and in his philosophy of life, which has never been tried by the nations. Herein lies the challenge to our colleges — to foster a new approach to world problems in the name of Christ.

With due humility Pacific Lutheran College accepts this challenge, re-dedicating itself at the beginning of its second fifty years to the training of Christian citizens as custodians and promoters of a Christian democracy.

Dr. S. C. Eastvold.

DEAN'S MESSAGE

In the fifty-first year of existence Pacific Lutheran College faces a world at war. The consequent problems confronting us present a challenge which calls for the very best effort we can make towards complete victory and the establishment of peace.

To those connected with PLC let this challenge be answered by a determination to do well our immediate tasks and to practice the freedoms for which we fight, lest the disciplinary and authoritative methods adopted to meet a war emergency undermine our democracy.

Dr. H. G. Ronning.

SECRETARIES TO THE ADMINISTRATION

Isabel Horstad

Mrs. Olaf Hageness

Mrs. Joseph Enge

Helen Stenlin

Miss Grace E. Blomquist
M. A.
Dean of Women
English and History

Gordon D. Alcorn
Ph. D.
Biology

Mrs. Eleanor M. Bursulsky
B. S.
Library Assistant

Elvin M. Akre
M. A.
History and Languages

Clifford O. Olsen
A. B.
Physical Education

Miss Anna M. Nielsen
M. A.
Normal Supervisor
Education

L. A. B. Nelson
A. B.
Dean of Men
Assistant Business Mgr

Ole J. Steen
M. A.
Librarian, Norse
and Mathematics

Mrs. Carol L. Johnson
B. S.
Speech and Drama

Gunnar J. Melmin
M. Mus.
Director of Music

Miss Gertrude B. Tingstedt
B. A. L. S.
Assistant Librarian

Mrs. Ruth S. Franck
M. S.
English and Journalism

*On leave of absence: Philip Houge, Olaf Jordahl, Lowell Sævi, Mikkel Lønn, and Edwin Tingstedt.

Anders W. Ramstad
M. S.
Chemistry

Karl E. Weiss
B. M.
Piano and Music History

Mrs. Mabel M. Ditts
Voice

Herbert P. Ranson
Ph. D.
English

Jesse P. Pfeuger
D. D.
Christianity and
Philosophy

Mrs. K. A. Holstad
Assistant Dean of Women
House Mother

E. Arthur Larsen
A. B.
Swedish

Michel N. Franck
A. M.
Political Sciences

Miss Geo. Reneau
Ph. M.
History and Sociology

W. D. Keith Reid
M. S.
Business Administration

Mrs. Rhoda H. Young
B. A.
Physical Education

Miss Doris A. Berg
M. A.
Art

*Emeritus: Peter Bardon, Leola Kreidler, and John Xaxier.

Rev. Elmer M. Johnson, Mr. A. A. Mykland, Rev. E. C. Knorr, Mr. R. F. Engvall, Mr. George Knutson, Mr. Arne Strand, Dr. S. C. Eastvold, Rev. R. A. Ofsedal, Dr. H. L. Foss, Rev. O. A. Schmidt, Dr. L. Ludwig, Rev. M. J. K. Fuhr.

BOARD OF TRUSTEES

To the Class of 1945:

The Board of Trustees takes pride and pleasure in again saluting a class of graduates, and the entire faculty and student body of PLC.

We are building a bigger and finer PLC. Much has been accomplished of late towards improving the physical plant, and the entire administration is proud of the accomplishment. However, this is just a beginning. We shall, by the grace of God, continue to improve and expand the facilities until we have a plant of which we all can be justly proud.

But the building which interests us most of all is the "building not made with hands." It is the "building" that has its foundation in faith in the Living Christ. It is the "building" made up of the young men and women of PLC who place the Kingdom of God first and who go out into life as Christians, determined to live the Christ-life personally and in all their associations.

May you, the Class of 1945, take with you out into life the Christian spirit of PLC. We are counting on you to spread your Alma Mater's name that others may be led to seek at PLC what we sincerely believe you found — Christ Jesus more intimately, and the training for a useful life.

The Board of Trustees,
H. L. Foss, Chairman.

Rev. Milton Nesvig

ALUMNI

Members of the Alumni Association were guests of the college Saturday, October 14, in connection with the five day Golden Jubilee Celebration. This day was designated as "Alumni Day" and took the place of the usual "Home coming."

The day's festivities included Open House in the afternoon, a banquet at 6:00 and a program at 8:00 with Governor Arthur B. Langlie as the speaker.

Major Philip E. Hauge, college Dean home on furlough from the Mediterranean area after 28 months overseas, was the feature of the Alumni Reunion held Sunday, February 11th. He addressed a banquet crowd of approximately three hundred. The Reunion began with a concert by the college choir and orchestra in the afternoon. The banquet followed.

Members of the Alumni Board this past year are Milton Nesvig, '35, president; Linka Deberry, '38, vice-president; Lillian Gullixson, '42, recording secretary; Virginia Jahr Strand, '40, corresponding secretary; Wilfred Jewell, '40, treasurer; Anna Marn Nielsen, faculty representative; Gertrude Tingelstad, '39; Ursula McDonald, '43; Carl Colton, '26; Delmar Mortensen, '32; Irene Dahl Hageness, '30, alumni executive secretary.

A. S. B.

PLC began its second half century with an enterprising student body under the leadership of a well-chosen cabinet.

Meeting weekly in the new ASB office to discuss campus activities and problems were Agnes Mykland, president; Betty Christensen, vice-president; Dorothea Olstedal, secretary; Joan Satern, treasurer; Dorothy Rasmussen (first semester) and Dorothy Nieman (second semester), business managers; Nora Kjesbu, Senior class representative; Carolyn Hawley, Junior class representative; Inga Johnson, Sophomore class representative, and Erling Nordeng (first semester) and Grace E. Gulhaugen (second semester), Freshman class representatives.

Traditional activities included the Lyceum Concert Series, Homecoming, formal Christmas Banquet, Saga Carnival, May Day Festival, Campus Day, and All-School Picnic. Among special activities were participation in Golden Jubilee Festivities, rewriting of the ASB Constitution, and selection of a standard class ring and pin design.

Upholding the PLC family spirit and ideals of Christian character the students of today look to the future and an even greater Pacific Lutheran College.

1st Row: Olstedal, Satern, Mykland, Christensen, Nieman.
2nd Row: Kjesbu, Hawley, Nordeng, G. Gulhaugen, I. Johnson.

Classes

CHAPEL

When the clock hands move around to 9:50 a.m., comes a welcome break in the school day—it is chapel time. Students pour out of the second period classes to march up the steps of the small brown and white chapel on the edge of the campus, for here it is they find inspiration for the day's work and hear the talks which help them live more Christ-like lives.

Monday chapel periods are especially anticipated because of student or outside speakers. Thursday is weekly Student Day, when devotions are led by the student body president and a business meeting is held. Fridays were traditionally Dr. Pilueger's day.

During the first semester Eunice Torvend was chapel director on Monday, while Geraldine Olson filled that office during the second semester.

SENIOR CLASS

Under the vivacious and capable leadership of Mildred Brodland Martin the Senior Class has had a busy and successful year, taking an active part in all phases of school life. Other officers chosen by the class were: Vice-president, Annabelle Birkestol and Secretary-treasurer, Fern Erickson.

The thoughts of the Senior Class turn, with a mingling of pride and sadness, to those who entered college with them as freshmen but who will not graduate this year because they are in the service of their country.

The outstanding event sponsored by the class during the year was the entertainment, A Tribute To The Fighting Vikings, dedicated to the fifty-seven service men and women who were members of the class of forty-five.

One of the most pleasant memories of the year is of Senior Sneak Day when members of the class enjoyed a boat trip to Victoria, British Columbia.

The class is justly proud of its members who have held places of leadership in the various organizations of the school, who have been active in its musical circles, and who have made outstanding records scholastically.

Because of having attended a school whose aim is to build for character, the graduating seniors face the future, uncertain as it is, with courage, determination, and hope.

Martin, F. Erickson, A. Birkestol

EUGENE SIDNEY ANDERSON
B. A. in Education
Chair, Band, Orchestra

CHARLES RICHARD BATES
B. A. in Education
Campus Devotions

ANNABELLE MOLLIE E. BIRKESTOL
B. A. in Education
WAA Council, Moving Mast
Business Staff, Senior Class
Vice-President

GRACE DORIS M. BIRKESTOL
B. A. in Education
Moving Mast Business Staff,
May Day Attendant

BETTY MAE CHRISTENSON
B. A. in Education
DRG Treasurer, DRG President,
Ice Skating Club President,
AHS Vice-president, All
School Play

WALTER C. DANRAU
B. A. in Liberal Arts

MARJORIE ADELLE EDGILL
B. A. in Education
DRG Cabinet, "Who's Who,"
Campus Devotions

FERN HARRIOT ERICKSON
B. A. in Education
WAA Treasurer, WAA Secre-
tary, Junior Class Vice-presi-
dent, Senior Class Secretary-
treasurer, Viking Club, LOR

NORA VIRGINIA EJERBU
B. A. in Education
Campus Devotions President,
DRG Cabinet, DRG Vice-presi-
dent, AWS Vice-president,
Sage Staff, AHS Cabinet, LOR,
"Who's Who," Viking Club

CECELIA ANN GARDLIN
B. A. in Liberal Arts
TVE Cabinet, WAA Treasurer,
WAA Secretary, WAA Presi-
dent, Viking Club, Gilder
Club

MILDRED BRODLAND MARTIN
B. A. in Education
Assistant Manager of Moving
Mast, Business Secretary of
Emp., May Day Attendant,
DRG Treasurer, Senior Class
President, Radio Announcer,
WAA, Campus Devotions, May
Day Queen

ARDIS MARIE SEVERSON
B. A. in Education
WAA, Viking Club, Cheer,
Skating Club

FRANCES HEBEN STELLOH
B. A. in Liberal Arts

MAXINE ROSEANNE STRANDWOLD
B. A. in Education

EMMA MARIE THOREN
B. A. in Liberal Arts
Choir, "Who's Who," French Club

LILLIAN SVAFA THORLEIFSON
B. A. in Education
WAA Cabinet, LDR, Viking Club, Mission Society, Fireside, Campus Devotions.

LORENE VIRGINIA WILSON
B. A. in Education
WAA Cabinet, Glider Club, Ice Skating Club.

THREE YEAR GRADUATES

MARIAN JOSEPHINE BUTLER
DPE Cabinet, DSG Cabinet, Assistant Business Manager of Morning Mail, Junior Class Secretary-treasurer, Alpha Psi Omega, Girl's Chorus.

CAROLYN PHYLLIS HAWLEY
DPE Cabinet, WAA Cabinet, ASS Cabinet.

ALICE THEODORA KAALAND
DPE President, Sophomore Class Vice-president, Junior Class Vice-president, WAA Vice-president, LDR Treasurer, Viking Club.

ANNIE LORRAINE LIEN
Choir, DSG Corresponding Secretary, Ice Skating Club Vice-president, Junior Class Vice-president.

1st Row: Rogen, Lien, Wrigley, Risa. 2nd Row: Satern, Stuen, Jurgerson, Hawley, Kaaland. 3rd Row: Torvend, Butler, Hauge, Nieman, Mykland, Christensen, Burslaff.

JUNIOR CLASS

The year 1944-45 found the Junior Class few in number but strong in spirit. As we finish our third year here we remember the many fellows who started with us in 1942 and realize that it is through their sacrifices that we are able to continue our Christian education.

Leading the class was President Doris Jurgerson with Annie Lien, vice-president, and Marian Butler, secretary-treasurer, as her assistants.

"Speak for yourself, Johnny," were Eunice Torvend's words to Alice Kaaland as they portrayed Priscilla and John in the ludicrous interpretation of Longfellow's "Courtship of Miles Standish" at the Feb Fun Mixer. Nor can we forget the Chapel program presented by the Junior Class.

As we turn to another year, the year 1945-46, we look forward to another exciting episode in our last scene entitled "Seniors."

Butler, Jurgerson, Lien.

SOPHOMORE CLASS

Although considerably shrunk in size from its first year at PLC, the Sophomore Class, with only one male and twenty-eight female members, entered the second leg of their journey last fall.

The outstanding event of the fall for the group was the "hard time party" they sponsored in the gymnasium with a large group of students present to help make it a big success. At the "Feb Fun" the class sponsored a skit which was based on the radio program of John Anthony. In March at the Saga Carnival they took over the "horrors" booth, adding the biggest thrill to this gala year-book benefit.

Officers were Ted Reitz, president; Margie Carlson, vice-president; Anna Anderson, secretary; Geraldine Olson, treasurer; and Bob Larson, sergeant-at-arms.

Olson, Larson, Reitz, Carlson, Anderson

1st Row: Lovvold, Huseboe, Jensen, A. Anderson, Fosso, Hopp, Norman, Roleder. **2nd Row:** Veters, I. Johnson, Olstedal, H. Peterson, R. Towe, Reitz, Brudie, Vanderflute, M. Carlson, J. Keller, Nordeng. **3rd Row:** Robert Larson, Pihl, C. Erickson, Lynne, C. Elelson, Olson, Newton, DeBaun, Akehurst, Pennini, Bjerkan, H. Erickson.

1st Row: Jaech, Rediske, Logsdon, Berg, Heuchert, Elstad, Berndt, Towe, Kunschak, Billingsley, Brammer. **2nd Row:** Louise Tollfeldt, Swensen, Lois Tollfeldt, Bredvold, L. Purvis, Hoyt, Blomelie, Heen, L. Dahl, R. Johnson, G. Gulhaugen, L. Metzger, T. Metzger, Lindahl, Funk, Knutson, Billings. **3rd Row:** Lemke, R. Gulhaugen, Kenworthy, Ellis, Davidson, Martinson, Sloppy, Steiro, Hellman, Ahrendt, Lundquist, Richardson, Knutzen, Smith, Cain. **4th Row:** Clausen, Everson, Isvick, Skoog, Barnhart, J. Erickson, Peterson, Draggoo, Tover, E. Dahl, Fant, Verrees, R. Peterson, Cordes, Vik, Ekrem. **5th Row:** McKenzie, Morgan, Pickett, P. Purvis, McCoy, Bakke, Hjelm, Lund, Skilbred, Storaasli, Lentz, D. Keller, Leask, Paulson, Pflueger, Rieke, Jenkins, King, Roth.

1st Row: Knutson, Everson, Lentz, Martinson.
2nd Row: Kunschak, Berndt, Pihl.

FRESHMAN CLASS

Under the capable leadership of Ivar Pihl, the Freshman class began its first year of college. Early in the year they showed their pep and enthusiasm by sponsoring a "hay ride" which, incidentally, turned out to be a hike to Spanaway instead. Later in the year an abundance of talent was presented at the "Froshies Frolic of '44." "Gizz" Rosin acted as Master of Ceremonies of this event.

The other officers for the first semester were Gerhard Rosin, vice-president; Ingrid Martinson, secretary; Marion Knutsen, treasurer; Roy Larson, sergeant-at-arms; Earl Nordeng, ASB representative.

Because of losses to the Armed Services and Sophomore Class, new officers were elected for the second semester. Ed Berndt took over the gavel; Walt Kunschak became vice-president; Lydia Lentz, secretary; Mary Everson, treasurer; Gordon Gano, sergeant-at-arms; and Grace E. Gulhaugen, ASB representative.

FRESHMEN INITIATION

On that unforgettable midnight of September 19, startled frosh were dumped ruthlessly from their bunks and escorted to a "Court of Calamities" where hairpins and bright remarks were forbidden as those in question heard the fatal pronouncements of their Day of Doom.

At 5:30 in the morning the upper classmen, with the surprisingly humane admonition, "Throw on something warm," forced the frenzied freshies into the fog. Calisthenics in G. I. double-time continued until the outskirts of Parkland had been hemmed by hand, or in this case, by foot.

Dressed in everything from pigtails and peeled onions to laundry bags and lamp shades, the embarrassed frosh stopped busses "in search of an honest man," watered the lawn with teaspoons, and scrubbed steps with toothbrushes.

Upper classmen then directed a fourth floor house-cleaning campaign while weary frosh climbed four flights of stairs with boards and bedsprings.

In spite of moaning muscles, the frosh were drawn to a twilight bonfire. Joining PLC's "one big family," they sang the beloved "Alma Mater" which now belonged to them.

Nora Kjesbu, Marjorie Edghill, Emma Thoren.

WHO'S WHO

Three senior women from our campus have been chosen to have their names and biographies printed in the 1944-45 edition of WHO'S WHO AMONG STUDENTS IN AMERICAN UNIVERSITIES AND COLLEGES. Chosen for this honor are Nora Kjesbu, Marjorie Edghill, and Emma Thoren. All three are seniors and members of Delta Rho Gamma.

Nora Kjesbu has been prominent in DRG and is the present vice-president. She is vice-president of AWS, Senior representative to the ASB Cabinet, and a member of the Viking Club.

Marjorie Edghill is from Tacoma and is a student in the Department of Education.

Emma Thoren has been an active member of the Choir of the West during her years on the campus.

The candidates were recommended by the faculty scholarship and curriculum committee and elected by the faculty. Since a student can be listed but once in this book, last year the faculty voted to select members from the senior class only. Basic qualifications for membership are character, scholarship, leadership in extra-curricular activities and potentiality for future usefulness to business and society.

Activities

Upper Left. Choir Soloists: Rogen, Soltman, Norman, Lentz. **Upper Right. Sextette:** Jensen, Huseboe, Burzlaff, Blomelie, A. Anderson, Rogen. **Lower Left. Stringed Quartette:** Rieke, Kuhn, Schoch, Soltman. **Lower Right. Trio:** Schoch, Roleder, Hopp.

MUSIC

Lovely music and a great deal of entertainment were provided by smaller vocal and instrumental groups organized from the Choir of the West and the Little Symphony. These musical groups performed at many school activities, over the radio, and at outside functions in Tacoma, Seattle and vicinity.

The men's quartette — Albert Kuhn, first tenor; Russell Murray, second tenor; Robert Larson, first bass; Ivar Pihl, second bass.

The girl's sextette — Ruth Jensen and Vedis Husebo, first sopranos; Jeanette Burzlaff and Sylvia Blomelie, second sopranos; Hjordis Rogen and Anna Anderson, altos.

Girl's trio — Francelle Schoch, first soprano; Agnes Roleder, second soprano; Miriam Hopp, alto.

String quartette — Betty Lou Rieke, first violin; Marion Soltman, second violin; Albert Kuhn, viola; Francelle Schoch, cello.

1st Row: Soltman, Thoren, Wrigley, D. Keller, Olson, P. Purvis, Lentz, H. Anderson, L. Dahl, R. Gulhaugen, Lien, Director Malmin. **2nd Row:** Jensen, Roleder, Hopp, Heggem, Lund, Skilbred, Brunner, Hjelm, Severson, McCoy, Rasmussen, Rogen, Rieke, Schoch. **3rd Row:** A. Anderson, Stuen, Huseboe, Mykland, Hauge, Ellefson, Blomelie, Nieman, Vertrees, R. Towe, G. Gulhaugen, Jurgerson, Burzlaff, Ofstedal, Fosso. **4th Row:** Robert Larson, Nordeng, Pihl, Elstad, Roy Larson, Folsom, Murray, Gano, Reitz, Veters, Heuchert, Rosin, Logsdon, Berndt, Kuhn, E. Anderson.

CHOIR OF THE WEST

Under Professor Gunnar J. Malmin's inspiring leadership, the 1944-45 Choir of the West was able to maintain its high standard of performance in a heavy schedule of appearances.

The first appearance was at the Golden Jubilee Celebration in October. By December 14th the choir was ready for its four day annual tour, which was made in Northern Washington this year. Rev. L. A. B. Nelson, business manager of the choir, kept things running smoothly on the trip as well as at the many other appearances of the choir.

Among their many public performances were those at the Shipyards, Union Station Depot, Fort Lewis, Tacoma Town Hall radio program, Old Folk's Home at Puyallup, and Sunday evening radio broadcasts over station KVI.

Soloists for the Choir this year were Marion Soltman and Lydia Lentz, sopranos; Hjordis Rogen and Anita Norman, altos.

1st Row: Rieke, Draggoo, Kuhn, Soltman, L. Metzger. **2nd Row:** Director Malmin, R. Towe, Schoch, Ofstedal, Ahrendt, Lois Tollfeldt, Reitz, Hjelm, L. Purvis, Louise Tollfeldt. **3rd Row:** R. Gulhaugen, Berndt, Billingsley, Heuchert.

1st Row: Martinson, Rieke, Ahrendt, Davidson, T. Metzger. **2nd Row:** Lynne, Bredvold, Bjerkkan, Rogen, L. Metzger. **3rd Row:** Newton, Brudie, Cordes, Hoyt. **On the right:** Director Malmin, G. Gulhaugen.

ORCHESTRA AND GLEE CLUB

Our two year old "Little Symphony" has increased its membership over that of last year with the addition of eight more instruments. Director Malmin hopes to add still more to this number.

Among the appearances made by the orchestra this year were performances during the Golden Jubilee Celebration and the Alumni Reunion.

The Girl's Glee Club is a new organization on our Campus. It is open to anyone who enjoys good music and singing.

Savage

R. Johnson

Smith

Bowman

Bredvold

Isvick

P. Purvis

Ellis

McCoy

DEBATE

The debaters of the year 1944-45 were a small but very interested group. The resolution for the season was: "Resolved, that the Federal Government should enact legislation requiring the settlement of all labor disputes by Compulsory Arbitration when voluntary means of settlement have failed, constitutionality conceded."

The main event of the season was the Annual Tournament held at Linfield College, McMinnville, Oregon, in early March. Seattle Pacific College was host to the school debate team a few days later.

Mrs. Carol Johnson coached this year's class which was composed of four members — Virgil Savage, Charlton Bowman, Ruth Johnson, and Elaine Smith.

"WHY THE CHIMES RANG"

"Why the Chimes Rang," a one act play, was presented on December 12 by the drama class. The production was under the supervision of Mrs. Carol Johnson.

The scene for the play was laid in a peasant hut on the edge of a forest near a cathedral town. It is the story of how one little boy's love and self sacrifice won over the riches of the world and caused the heavenly Christmas chimes to ring once more in the old cathedral.

Editorial Staff, 1st Row: Kunschak, Hellman, Reitz. **2nd Row:** T. Metzger, Louise Tollfeldt, Bredvold, Roth. **Co-editor:** Alice Brudie. **Co-editor:** Anita Stuen. **Business Staff, 1st Row:** Lynne, I. Johnson. **2nd Row:** Bierkan, Blomelie, A. Birkestol, G. Birkestol, C. Erickson. **Business Manager:** Dorothy Nieman. **Assistant Business Manager:** Marian Butler.

MOORING MAST

This year The Mooring Mast served the dual purpose of being a college newspaper to the present student body and an apparently avidly read news bulletin to the many Lutes in the Service.

Outstanding change in the Mooring Mast this year was the transferring of the printing job from Johnson-Cox Company in Tacoma to the Beard Printing Company on the College campus.

Co-editors Anita Stuen and Alice Brudie shared the blue-pencil job. Theodore Reitz was associate editor. Members of the journalism class served as reporters, under the able direction of Mrs. Ruth Franck, editorial adviser.

Keeping record of the dollars and cents was Business Manager Dorothy Nieman. Her first-hand assistant was Marian Butler.

Others on the business staff included Inga Johnson, business secretary; Corinne Erickson, advertising manager; Cecelia Gardlin, circulation; Annabelle Birkestol, servicemen's circulation; and Grace Birkestol, exchange. Mr. O. J. Stuen was adviser to this staff.

Editorial Staff: Burzlaff, Kjesbu, Reitz, Soltman, Bjerkan. **Editor,** Eunice Torvend. **Business Manager,** Robert Larson. **Business Staff:** 1st Row: G. Gulhaugen, L. Metzger, Everson, Bredvold. 2nd Row: L. Dahl, Ele!son, R. Gulhaugen, Ellis. 3rd Row: Steiro, Lovvold, Blomelie, T. Metzger, Heen, Martinson, Lois Tollfeldt. **Assistant Editor,** Anna Anderson. **Assistant Business Manager,** Ruth Jensen.

SAGA

Selecting the Golden Jubilee as the theme for this year's Saga, the staff has endeavored to make this annual one to be remembered.

Editor of this year's Saga was Eunice Torvend, who handled the worries and responsibilities of planning the record of the year's activities. Anna Anderson was the assistant editor. Other active assistants were Marion Soltman, faculty pages; Nora Kjesbu, senior editor; Ruth Johnson and Jeanette Burzlaff, art editors; Ruth Bjerkan, write-ups; and Ted Reitz, who was in charge of snap shots.

Seeing that the Saga was held down to its budget was the job of Bob Larson, business manager, with Ruth Jensen as his assistant. Grace Gulhaugen was in charge of advertising and Lois Tollfeldt headed the circulation department.

Faculty advisers were Miss Blomquist, Miss Berg, Dr. Ranson, and Mr. Stuen.

1st Row: Roleder, Hopp, C. Elefson, Lovvold, H. Peterson, Newton, Funk, I. Johnson, N. Ellefson, Fosso, Torvend. **2nd Row:** Louise Tollfeldt, Swensen, Lois Tollfeldt, Bredvold, L. Purvis, Hoyt, Jensen, Satern, Pennini, Vik, G. Gulhaugen, L. Metzger, T. Metzger, Lindahl, Huseboe. **3rd Row:** Olson, C. Erickson, Lynne, Lemke, R. Gulhaugen, Kenworthy, Ellis, Davidson, Martinson, Hellman, Ahrendt, Lundquist, Knutzen, Heggem, Marken, Cain. **4th Row:** Clausen, R. Towe, Mykland, Brudie, Everson, Isvick, Skoog, C. Peterson, Draggoo, Tover, E. Dahl, Fant, Ver-trees, R. Peterson, Cordes, Smith, Ekrem. **5th Row:** Olstedal, Pickett, P. Purvis, McCoy, Bakke, Hjelm, Lund, Skilbred, Storaasli, Lentz, D. Keller, Leask, Paulson, Pflueger, Rieke, Roth, A. Anderson, Bjerkan.

A. Anderson, Kaaland, Roleder
Nieman, Jurgerson

D. P. K.

The D.P.K. is one of the largest organizations on the campus, being made up of all the "dorm" girls of the college.

The "dormites" started their year of activity by giving a "get acquainted" pajama party in the reception room during the first week of school.

In October the D.P.K. gave a party for a group of soldiers from Fort Lewis.

Two banquets were sponsored; an informal one at Thanksgiving, and a formal one in spring.

To bring the Christmas spirit to the "Old Main," the D.P.K. together with the "dorm" men dressed the buildings for the oncoming holiday.

Aiding President Alice Kaaland were Doris Jurgerson, Anna Anderson, Dorothy Nieman, and Agnes Roleder. Council members were Cecelia Gardlin, Carolyn Hawley, Gerry Olson, and Afton Hjelm.

D. R. G.

Delta Rho Gamma got off to a good start this year with their annual installation banquet. President Betty Christenson and vice-president Nora Kjesbu installed the newly elected officers: Janet Hauge, recording secretary; Annie Lien, corresponding secretary; Mildred B. Martin, treasurer; representatives Marjorie Edgehill, senior; Marian Butler, junior; Margie Carlson, sophomore; and Alice Kjesbu, freshman.

In November the club sponsored an all-school ice skating party at Lakewood Ice Arena. Later in the year they were hostesses at a luncheon given in honor of the day boys.

The Annual Christmas party was held amid holiday decorations at which time presents were brought for the day room.

N. Kjesbu, Christenson, Martin, Lien, Hauge.

February 17th was the date for the slumber party which was a preview of the annual house party which climaxed the year's activities.

Mrs. Olai Hageness is the adviser for the group.

1st Row: Barnhart, Burzlaff, Hauge, Martin, Christenson, N. Kjesbu, Lien, Brunner, Jenkins. **2nd Row:** Sloppy, A. Kjesbu, Akehurst, DeBaun, Stuen, Butler, Wilson, Severson, Vanderflute, Edghill, H. Erickson, Russell, L. Dahl, Steiro. **3rd Row:** McKenzie, J. Keller, Wrigley, King, Morgan, M. Carlson, Knutson, Billings, Blomelie, Heen, Hagen.

DAY AND DORM BOYS

1st Row: (bottom to top) Berndt, Elstad, Logsdon, Berg, Heuchert, A. Towe, Nordeng, Billingsley, Reitz, Pihl.
2nd Row: (bottom to top) Larson, Jaech, Brammer, Velters, E. Anderson, Handran, Rediske, Kunschak, Kuhn.

Because of the absence of men in the armed forces, the number of dormites (known as Doc's little angels) was the smallest in many years. During the first semester ten men, surrounded by the fairer sex, carried on the traditions of dumping beds and short-sheeting. At the beginning of the second semester, Gerhardt Rosin was invited to join the armed forces. However, the wind blew two new dormites in from California, and one from Tacoma, to raise the number of male students to twelve.

Realizing the lack of men, those who were around were active, and did a lot to make this year's activities as successful as possible. Six of the dorm students were on the small football team and nine were active on the basketball squad.

The day boys did not form an organization, but have been active on the campus participating in football and basketball.

A. W. S.

All of the girls on the campus worked together this year under the leadership of Marion Soltman, president of the A.W.S. As helpers she had Nora Kjesbu, vice-president; Janet Hauge, secretary; Anita Stuen, treasurer; and Miriam Hopp, publicity chairman. Miss Grace Blomquist, faculty adviser, guided the work of the cabinet.

The friendly and cooperative spirit of A.W.S. was evidenced at the beginning of the year in the Big-Little Sister program at which the new girls were welcomed by our first lady, Mrs. Eastvold; our adviser, Miss Blomquist; and all of the upper class girls.

Then the year's work began in earnest as old and new girls alike worked together in planning skating parties, a bowling party, a Christmas party, a Red Cross project, the May Tea, and a Saga Carnival booth.

The girls also promoted a patriotic spirit among the students by selling War Bonds and Stamps.

Perhaps the most trying task of the year was the completion of the A.W.S. constitution, but after much persistent effort the job was finished. This is our contribution to the A.W.S. of the future.

Stuen, Hopp, Hauge, Soltman, N. Kjesbu.

1st Row: Torvend, C. Erickson, Lynne, Steiro, Heen, Davidson, G. Birkestol, Newton, Smith, Skilbred, Blomelie. **2nd Row:** Jurgerson, H. Peterson, O. J. Stuen, Brudie, I. Johnson, M. Carlson, L. Purvis, Vik, Mykland, Rogen, Lovvold, Eleison. **3rd Row:** R. Johnson, Fosso, Gardlin, Kaaland, Severson, Hauge, Stuen, Thorleifson, Fant, Hjelm, Louise Tollfeldt, F. Erickson, Butler.

1st Row: Lien, C. Peterson, L. Dahl, Blomelie, Jensen, Christenson, DeBaun, Akehurst. **2nd Row:** Steiro, Wilson, Severson, Brunner, Heen, M. Carlson, Vanderflute, Morgan. **3rd Row:** Hoyt, Pilueger, Hauge, Stuen, Knutson, Billings, Barnhart, Jenkins.

The Viking Club

The Viking Club is an organization of students who have a knowledge of one or more of the Scandinavian languages.

The officers are: President, Jean Lovvold; Vice-president, Carol Elefson; Secretary, Fern Erickson; Treasurer, Margie Carlson. Professor Stuen is adviser.

Activities this year included a Christmas party, a Scandinavian booth at the Saga Carnival and a picnic in the spring.

Ice Skating Club

The Silver Blades Ice Skating Club is composed of girls interested in the sport of ice skating. The organization sponsored one party early in December, and it was a huge success.

Mrs. Rhoda Young acted as adviser. After the resignation of Betty Christenson as president, Ruth Jensen took over the duties of that office. Working with her were Annie Lien, Vice President; Sylvia Blomelie, Secretary; Shirley Morgan, Treasurer.

1st Row: Elstad, Torvend, Nielson, L. Purvis. **2nd Row:** Risa, Olson, T. Metzger, Satern, Lynne.

L. S. A.

Every Lutheran student on the campus is a member of the Lutheran Student Association. The activities of this association are controlled by a coordinating council composed of two representatives from each of the following organizations: LDR, Mission Society, Fireside, and Campus Devotions. These students together with their adviser, Miss Nielsen, meet twice a month.

The LSA sponsored their traditional Hallowe'en Party, "302 Day," at Lutherland again this year.

In February the Pacific Northwest area conference was held here on the campus, at which time students from Ellensburg and the University of Washington were represented.

Officers of the Council were: Joan Satern, president; Nellie Risa, vice-president; and Telma Metzger, secretary-treasurer.

1st Row: Swensen, Storaasli, A. Anderson, Bjerkan, P. Purvis, Fosso. **2nd Row:** L. Metzger, Bredvold, Torvend, Jensen, Hoyt, L. Purvis, Newton, Norman, Roleder, A. Birkestol. **3rd Row:** R. Gulhaugen, Davidson, C. Erickson, Lynne, G. Birkestol, Kenworthy, Ellis, Lundquist, Martinson, Ahrendt, Hellman, Rieke. **4th Row:** Mykland, Fant, Everson, C. Peterson, Brudie, H. Peterson, Clausen, Cordes, Isvick, Nieman, Vik, Jurgerson, Huseboe. **5th Row:** Olson, Satern, Pennini, Lund, T. Metzger, Skilbred, Roth, Elefson, Lovvold, Hopp, Rogen I. Johnson, Olstedal, Burzlaff.

1st Row: C. Erickson, Lynne, Olson, A. Kjesbu. **2nd Row:** Lund, C. Peterson, Pennini, L. Purvis, Hoyt, L. Metzger, T. Metzger, Bjerkan. **3rd Row:** J. Keller, Draggoo, Cordes, Brudie, Huseboe, Olstedal, I. Johnson, Heuchert, Torvend, Pihl, N. Kjesbu

L. D. R.

The Lutheran Daughters of the Reformation have enjoyed the meetings of fellowship held monthly in faculty homes. At Christmas the girls sent gifts to the Parkland Children's Home in Everett, and in the spring they sponsored a Mother's Tea.

The officers were: Eunice Torvend, president; Rumohr Gulhaugen, vice-president; Leta Metzger, secretary; Ruth Jensen, treasurer; Vedis Huseboe, historian; LSA representatives, Dorothy Rasmussen, Joan Satern, and Lorraine Purvis. Mrs. J. P. Pflueger was the adviser.

CAMPUS DEVOTIONS

"To help mould the spiritual lives of P.L.C. students." This is our purpose in Campus Devotions.

Officers for the semester were: Geraldine Olson, president; Inga Johnson, vice-president; Arleen Cordes, secretary-treasurer; Jo Lynne, Nellie Risa, L.S.A. representatives.

Second semester officers were: Ruth Bjerkan, president; Telma Metzger, vice-president; Corinne Erickson, secretary-treasurer. Mrs. J. Enge was the adviser.

MISSION SOCIETY

The officers for the first semester were Ted Reitz, president; Nellie Risa, vice-president; and Etta Clausen, secretary-treasurer. During the second semester the new officers were Etta Clausen, president; Betty Hoyt, vice-president; and Signy Vik, secretary-treasurer. Betty Lou Rieke was P.T.M. secretary and Dr. Pflueger was the adviser.

Missionaries who addressed the group were Rev. A. Olson, missionary in China for thirty years, and Miss Lenorah Erickson, missionary in both China and the Philippines.

FIRESIDE

The Fireside Group is an informal organization which meets nearly every Sunday evening for discussion or "singspiration," frequently inviting outside speakers.

Officers for the first semester were: Anna Anderson, president; Gerhard Rosin, vice-president; Norene Skilbred, secretary-treasurer; Gordon Gano, fire-chief.

Second semester officers were: Arleen Cordes, president; Anita Roth, vice-president; Ardys Bredvold, secretary-treasurer; Nancy Fant, fire-chief.

1st Row: C. Erickson, Vik, T. Metzger, Rieke, Clausen. **2nd Row:** Satern, Olson, A. Anderson, Skilbred, L. Metzger, Pennini. **3rd Row:** Cordes, Davidson, G. Birkestol, Jensen, I. Johnson, Lund. **4th Row:** Newton, Lynne, Brudie, Nieman, Jurgerson, Olstedal, Elstad. **5th Row:** Bredvold, Kenworthy, Everson, L. Purvis, Mykland, Huseboe, Pihl. **6th Row:** R. Gulhaugen, Bjerkan, R. Johnson, Hoyt, A. Birkestol, Reitz.

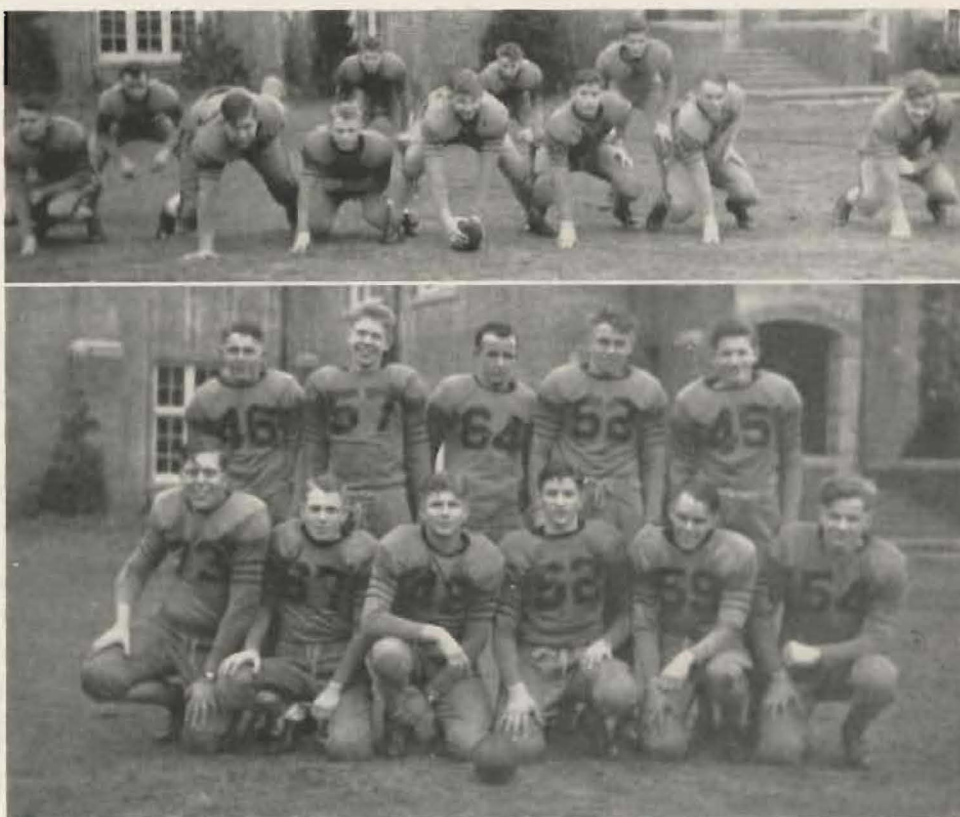

1st Row: Gano, Robert Larson, Logsdon, Berndt, Jaech, Folsom; **2nd Row:** Pihl, Roy Larson, Brammer, Rosin, Nordeng.

FOOTBALL

PLC did have a football team this year. Although it was far from the type of team, in strength and numbers, that PLC could put on the field in former years, it did well for itself and its school. The squad was made up entirely of freshmen, and at no time numbered more than thirteen members. The players turning out did so for the fun and exercise, not to get any glory for themselves. Due to their lack of material they were forced to seek opponents among the local high schools. The team did play an abbreviated schedule of three games, winning one and losing two.

PLC 13----- Kapowsin 7

PLC 6-----Lincoln Reserves 13

PLC 6-----Lincoln Reserves 18

Captain Rosin

BASKETBALL

Basketball at PLC this year, though limited by numerous factors, did enjoy what could be termed a successful season.

The squad, composed of all freshmen, was not a true varsity squad.

Despite their inexperience, they worked together nicely and won two-thirds of their games. The team remained undefeated until mid-season when service calls took away several of its key players.

The opponents for this reason were drawn largely from independent teams in the vicinity.

Highlights of the season were the two games played with the traditional cross-town rival, CPS. The Lutes lost both of these contests by the closest of margins, but only after a determined struggle had been waged all the way.

The fellows who played did so for the enjoyment they got out of the game. The team's playing helped to keep alive good school spirit on the campus and to show that sportsmanship and a keen competitive spirit still exist at PLC.

This year's team was not a great team, but it was a good team, and one of which PLC can be proud.

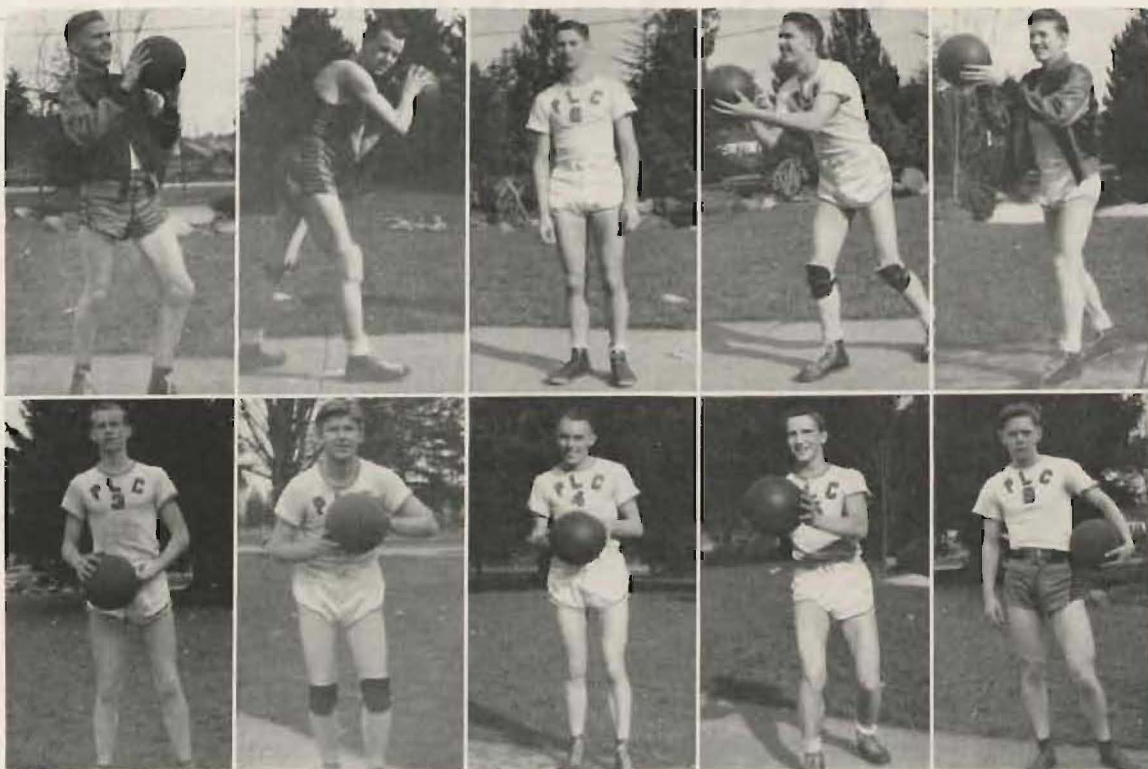

Berg, Brammer, Berndt, Pihl, Nordeng.
Towe, Logsdon, Jaech, Rediske, Heuchert.

1st Row: Lois Tollfeldt, A. Birkestol, Elefson, Lovvold, Hawley. **2nd Row:** H. Peterson, DeBaun, Gardlin, Kaaland, Nieman, F. Erickson, M. Carlson.

W. A. A. CABINET

Heading the active W.A.A. this year were such capable officers as Cecelia Gardlin, president; Alice Kaaland, vice-president; Fern Erickson, secretary; and Margie Carlson, treasurer. Mrs. Rhoda Young acted as adviser.

The remainder of the cabinet was composed of sports managers. Annabelle Birkestol was in charge of volleyball; Lois Tollfeldt, basketball; Jean Lovvold, baseball; Carol Elefson, badminton and tennis; Carolyn Hawley, golf; Jewel DeBaun, roller and ice skating; Helen Peterson, bowling; and Annabelle Birkestol, horse back riding.

To bring out the skill of the prospective big league pitchers and others who just try for fun, the W.A.A. sponsored a baseball throw at the annual Saga Carnival.

A swimming party for the girls of the school was held at Y. W. C. A. Rounding out the season, a picnic style party was held at Spanaway Lake. After hiking the distance of two miles, appetites were high and a typical PLC good time was enjoyed by everyone attending.

LUTE LASSIES

WAA is open to all girls who are interested in sports and are anxious to promote women's athletics at PLC. Their goal is the development of better sportsmanship among the girls as well as a spirit of fun and willingness to work.

Every girl has an equal chance of earning her letter or pin. To receive her letter a girl must earn 550 points. These are made by turning out for the four major sports—volleyball, basketball, baseball, and soccer—which net 100 points each. Minor sports are varied and the girls may choose among ice skating, bowling, badminton, golf, tennis, or hiking, which net 50 points each. In addition to receiving 100 points for being on a major team, a candidate wins 25 points for being on an honor team or on the WAA Cabinet.

In working for their letters the girls enjoy many hours of fun and frolic.

1st Row: DeBaun, Davidson, Lemke, C. Carlson, Ellis, Pflueger. **2nd Row:** A. Birkestol, Thorleifson, Hoyt, P. Purvis, Bredvold, I. Johnson. **3rd Row:** Isvick, L. Purvis, Morgan, Kaaland, Hawley, Everson. **4th Row:** Nieman, Gardlin, F. Erickson, C. Peterson, M. Carlson. **5th Row:** Elefson, Lovvold, H. Peterson, Louise Tollfeldt, Lois Tollfeldt.

MAJOR SPORTS

Baseball

Jean Lovvold was in charge of this sport.

Volleyball

1st Row: Lovvold, Lois Tollfeldt, Pflueger.

2nd Row: Storaasli, H. Peterson, Hawley.

Annabelle Birkestol was in charge of this sport.

Basketball

Everson, C. Peterson, Louise Tollfeldt, Elefson, Lovvold, A. Birkestol, Pflueger.

Lois Tollfeldt was in charge of this sport.

MINOR SPORTS

Jewel DeBaun
Roller and Ice Skating

Helen Peterson
Swimming and Bowling

Carol Eleison
Badminton and Tennis

Carolyn Hawley
Golf

Butler
Torvend
Norman
Martin
Nieman

1st Row:
Damrau
Ofstedal
Pihl

2nd Row:
C. Peterson
Clausen
Beard
Cordes

Alpha Psi Omega

The Theta Pi Cast of Alpha Psi Omega is the only national fraternity on our campus. This year the group was not as active as in previous years, not having been organized until the spring, because of the fact that none of the members from last year returned to school to initiate those who were eligible.

However, in May three former students of PLC came back to school and initiated the new members—Anita Norman, Mildred Martin, Marian Butler, Dorothy Nieman, and Eunice Torvend. The group then made plans for presenting several one-act plays to be given in May.

The Printers

Just as students enjoy participating in a variety of campus activities, so also they are always interested in additions to the curriculum which make it possible to obtain a balanced education. The printing course is the latest addition to PLC's educational program.

Students taking this course will study the history of printing and the basic principles of type setting, proof reading, printing presses, printing inks, paper, color, and linotype operation. This course is open to students interested in any phase of the field of printing.

SAGA CARNIVAL

Above: "Doc" Nelson and the newly crowned Queen Lois Dahl and King Ed Berndt. **Above, right:** Carnival Chairman, Dorothy Nieman. **Below:** Scene from skit by "dorm boys" illustrating life in the Girls' Dorm.

MAY DAY

QUEEN MILDRED I

Mildred Brodland Martin reigned as Queen over the May Day Fete on our campus on Friday, May 4. Other attendants were: Senior—Fern Erickson, Annabelle Birkestol; Junior—Doris Jurgerson, Joan Satern; Sophomore—Anna Anderson, Ruth Bjerkan; Freshman—Alice Kjesbu, Ardys Bredvold.

Queen Priscilla Preus

MAY DAY—1944

These snaps were taken by Nelson Richards, commercial photographer.

Snap Shot Winners: First Prize, Don Billingsley. Second Prize, Lois Tollfeldt. Third Prize, Joan Satern.

The College Hymn

J.M.

Julien Mattern

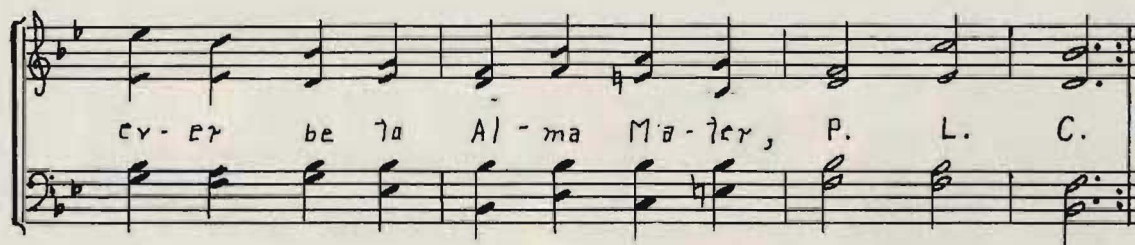
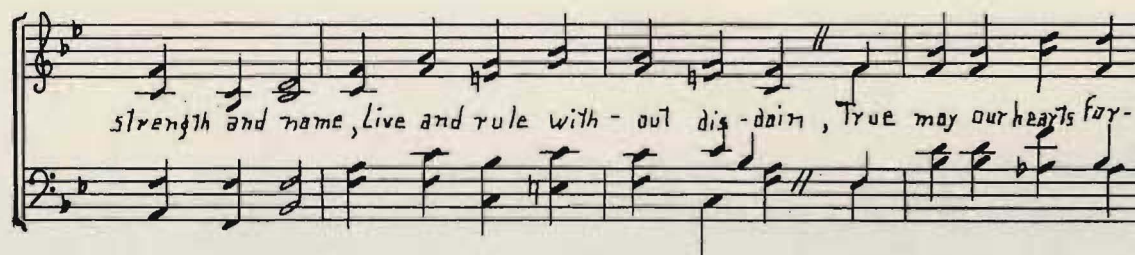
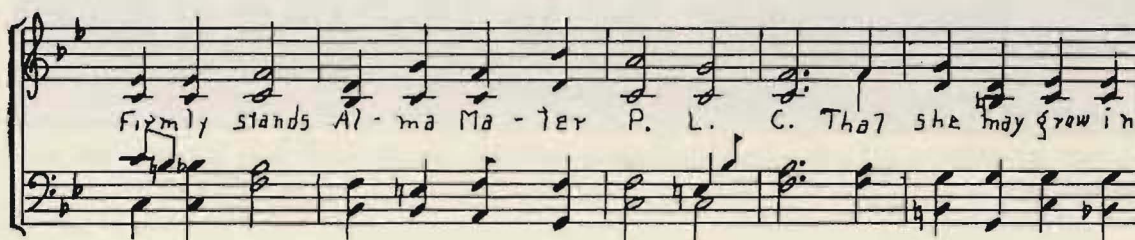
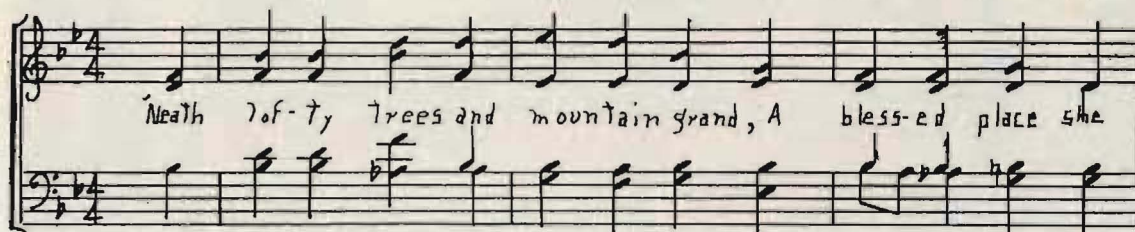

P. L. C. LOOKS TO THE FUTURE

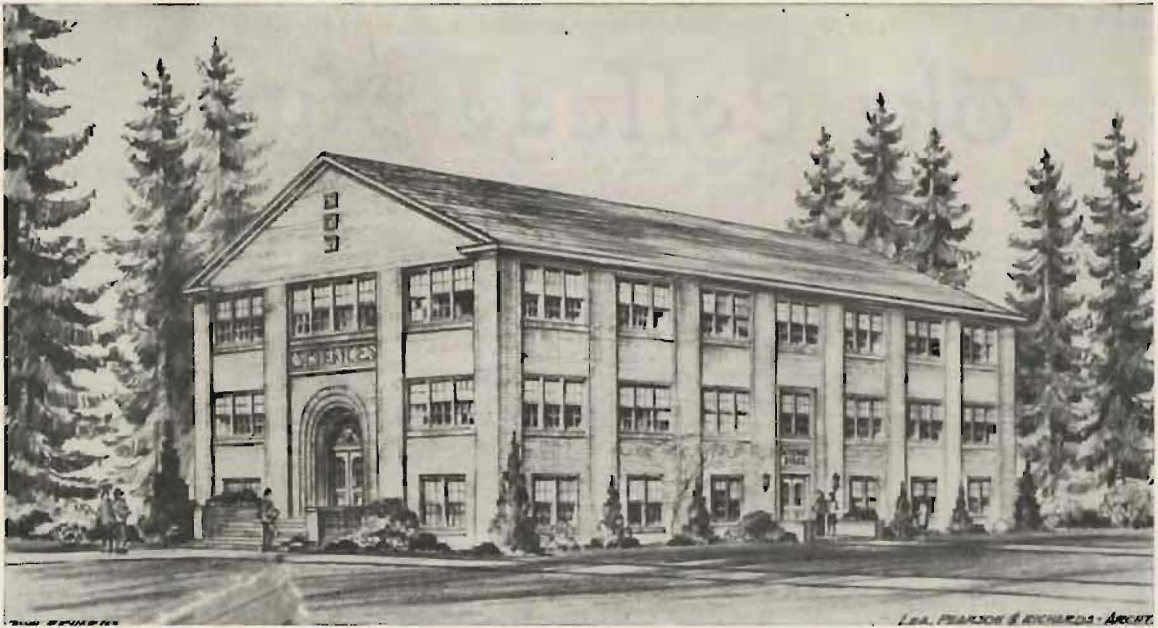

THE SCIENCE HALL—The old gymnasium will be rebuilt and will become the new science hall.

THE PROPOSED GYMNASIUM—This is the goal and objective of the citizens of Tacoma.

FUTURE GIRL'S DORM

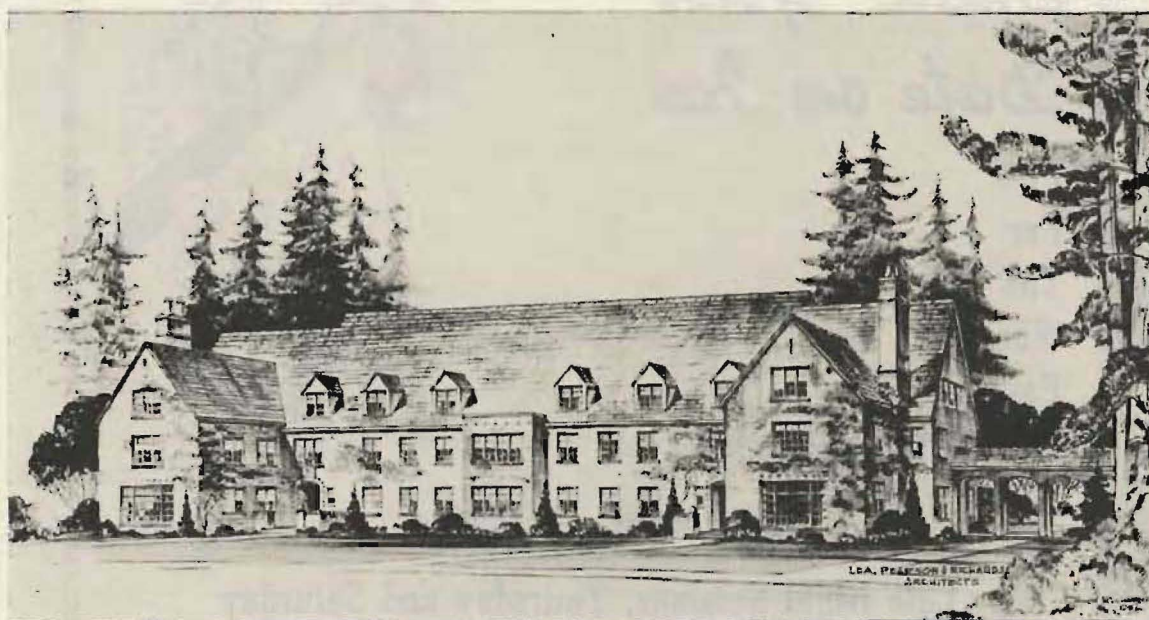

ASB Cabinet inspects the construction of new Student Body Office.

Dorm girls enjoy the new fudge kitchen.

Skate Your Date on Ice

**Fun
For
The
Whole
Family!**

Service Men Welcome, Too!

Afternoons — Evenings

Late Night Sessions, Thursday and Saturday

10:15 - 12:00 Midnight

Fred Holt at the Organ

ENJOY OUR BEAUTIFUL SNACK BAR

(Glass-Enclosed — Delicious Food — Fireplace)

Professional Skating Instructions

by Our Two Experts

GEORGE AND LEAH MILLER

Phone LAKewood 2176 for Appointment

LAKEWOOD ICE ARENA

Steilacoom Lake

WAR BONDS
— a Good Investment

When you buy a War Bond you not only help in the winning of the war but you help to establish a post-war future for yourself. You invest in your own welfare, and in your country's security.

**PUGET SOUND
NATIONAL BANK**
OF TACOMA

Member Federal Deposit Insurance Corp.

ANDERSON'S GROCERY

GRanite 8560

Parkland

Washington

**United Mutual Savings
Bank**

Tacoma's Only Savings Bank

Washington Building
11th and Pacific

— Member of —
Federal Deposit Insurance Corp.

Post
**Ready with War Plans for
Tacoma's Industrial Progress**

Owned by the People of Tacoma

Brookdale Lumber Co.

Lumber Hardware Paints
Home Building Supplies

Office and Yard at Brookdale on
Mountain Highway

Rt. 7, Box 420 GR. 8362
Tacoma, Washington

Flowers For All Occasions

LUND FLORAL CO.

"From Greenhouse to You"

Garland 2522 9021 Pacific

David A. Ekberg R. F. Engvall

FRANK EKBERG & CO.

Insurance of All Kinds

1101 Puget Sound Bank Bldg.
MAin 3356 Tacoma, Washington

G. Anderson Fuel & Transfer Co.

Highest Quality

Wood and Coal
Stove and Diesel Oil

"Snappy, Speedy Service"

1549 Dock St. BR. 3812

TACOMA-OLYMPIC LAUNDRY PANTORIUM CLEANERS

Telephone NOW: CALL GARLAND 4433

LUSTERIZED DRY CLEANING

Lusterized Dry Cleaning makes garments last longer . . . stay clean longer . . . resist spotting . . . hold a press longer.

DRESS, SUIT OR COAT

If you want them really clean
have them---

Lusterized
DRY CLEANED

SEARS

Parkland Barber Shop

C. MARSH

Parkland

Washington

RICHFIELD GAS AND OIL

DANIEL'S STATION

GRanite 8478

Parkland

"In College You Learn Where
to Find It"

"BOOKS TELL HOW!"

When you want Books and
Stationery

**C. Fred Christensen
STATIONER**

913 Pacific Ave.

Tacoma

Your Name in Gold
on

STATIONERY

BILLFOLDS

LEATHER ITEMS, ETC.

— at —

HAROLD E. DAHL

1015 Pacific Ave.

THE STATIONERS, Inc.

COMPLETE OFFICE AND SCHOOL SUPPLIES

926 Pacific Avenue

MAin 2153

925 Commerce St.

JOHNSON and ANDERSON

General Merchandise

"The Store That Has It"

On the Mountain Highway at Parkland, Washington

Homogenized

for Health

Medosweet Kreamilk

MEDOSWEET DAIRIES, Inc.

Tacoma

Jordan's Bread

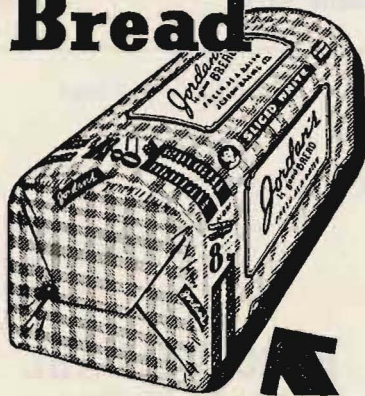

Always FRESH
AS A DAISY in
the Bright Gingham
Wrapper

Compliments

of

AMERICAN
PLUMBING
&
STEAM
SUPPLY
COMPANY

RAYMOND ELECTRIC CO.

Engineers
Contractors

813 Pacific Ave.

Tacoma

To Conserve Tires Have Them
RECAPPED

— at —

SHAUB-ELLISON CO.

19th & Pacific Ave.

BR. 1115

TACOMA SAVINGS AND LOAN ASSOCIATION

START A SAVINGS ACCOUNT FOR FUTURE INDEPENDENCE

We Have Paid Regular Semi-Annual Dividends for 46 Years

Courteous Service

Highest Dividends

So. 9th and "A" Streets

Tacoma, Washington

Congratulations to the Graduates
Compliments of

S. GRIMSTEAD
JEWELER

FINE DIAMONDS AND WATCHES
1015 Pacific Ave. Tacoma, Wash.

BERGH-GRIGGS CO.

PLUMBING HEATING

BURNER SERVICE

All Makes

709 Pacific Ave. MAin 0197
Tacoma, Wash.

THE BUNGALOW

Thelma and Roy

"GOOD THINGS TO EAT"

GR. 9978 On Mountain Highway

Storlie Funeral Chapel

In the Same Location Since 1908

**FUNERAL SERVICE AND
CREMATORY**

WATERS

SERVICE STATION — GROCERIES

Airport and Park Ave. GR. 7610

Pacific Avenue Drug

A. H. Baumbach, Prop.

— Prescriptions Filled —

FOUNTAIN SUNDRIES DRUGS
8248 Pacific Ave. GA. 9764

WEYERHAEUSER
TIMBER COMPANY

SUBSCRIBES TO

A policy of operating its properties in such a way
as to provide permanent and profitable investment
for capital; to bring about continuous and profitable
employment for men; and to furnish society with
uninterrupted supplies of forest products.

"It Pays To Play"
Dill Howell Sporting Goods
929 Commerce
Tacoma 2 MAin 5665

Diers Furniture Co.
5239 So. Tacoma Way GA. 3221
Tacoma, Washington

FIXTURES PARTS
Wm. Cornell Plumbing
5227 So. Tacoma Way
Phone GA. 8030
Nite—GR. 8155 Tacoma, Wash.

FULTON'S BAKERY
2813 6th Ave. MAin 9722

Parkland Dress Shop

at

Reed's Market

BLUE RUSTIC
Mrs. E. K. Olsen, Prop.

Ice Cream Sandwiches

Lunches

**EATONVILLE
FUNERAL HOME**

GRANT I. PUTNAM

Eatonville, Washington

Caswell Optometrists

MAin 4748 Tacoma, Wash.

Oakes

APPAREL

921 Broadway Tacoma

C. O. LYNN CO.

MORTUARY

717 Tacoma Ave. MAin 7745

Tacoma, Washington

**D & M Sales and Service
Company**

ROYAL TYPEWRITER AGENCY

Sales and Service of Typewriters - Adding
Machines - Calculating and Bookkeeping
Machines

726½ St. Helens Ave. Tacoma 2, Wash.
Phone MAin 1474

Langlow & Ferguson

PRINTERS

Bankers Trust Building

MAin 1066

Tacoma

WASHINGTON HARDWARE CO.

HARDWARE SPECIALISTS

All Sorts of Sports Equipment—Featuring "Spalding"

924 Pacific Ave.

BRoadway 1136

Tacoma, Washington

1141 Broadway

MAin 4141

SELDEN'S

"First in Floor Coverings"

FLOOR COVERINGS, DRAPERIES, OCCASIONAL FURNITURE,
VENETIAN BLINDS, WINDOW SHADES

★ Fine China,
Crystal, Silver,
Handsome Jewelry

GUNDERSON

ORIGINAL JEWELRY

Headquarters for
QUALITY DIAMOND
WATCHES & JEWELRY
in Tacoma Since 1889

MIEROW'S

1105 Broadway

Opp. Fisher's

ANDERS FLORIST

"Special Corsages For
Special People"

255 So. 11th St. Main 7113
Tacoma

PARKLAND BEAUTY SHOP

Complete Beauty Service

Violet Shula, Prop.

GRanite 7460

RAU'S CHICKEN DINNER INN

WHERE THE STUDENTS HAVE THEIR BANQUETS

Call GRanite 9979

CHICKEN

STEAKS

PRIVATE BANQUET ROOMS

Dance to Music by the famed THREE BARONS
Spanaway Bus to door

Dependable Delivery
**FUEL OIL
SERVICE CO.**
MAIn 3171
816 A ST., TACOMA

PRINTING

A modern print shop equipped for
all classes of
Church and School Work

BEARD PRINTING COMPANY

Basement P. L. C. Chapel

Elmer J. Beard

Parkland

Stan Sather Service Station

STOVE and DIESEL OIL

3526 McKinley Ave. MAin 9877

72nd Street Cleaner

WE CLEAN ANYTHING

Call and Deliver

72nd & Pacific Ave. GARland 5495

**B. M. Johnson Garage and
Service Station**

VELTEX

GRanite 8443 Parkland

Boyle's Pharmacy

YOUR NEIGHBORHOOD DRUGGIST

3512 McKinley Ave. MAin 5907

Compliments

of

STEIRO & HANSEN

GENERAL CONTRACTORS

Griggs Cut-Rate Drug

Mark E. Griggs, Prop.

PRESCRIPTIONS—DRUGS

3523 McKinley Ave. Tacoma, Wash.

Gladiator Service Station

SUNSET PRODUCTS

Auto Repairing and Welding

Henry Hart Parkland

Compliments

of

H. D. BAKER & CO.

OFFICE MACHINES

FURNITURE

SUPPLIES

BRoadway 4062

WEEK-END FEATURES

NEFF'S FOOD STORE

GROCERIES -- MEATS -- FRESH FRUITS

AND VEGETABLES

Free Delivery

3517 McKinley Avenue

MAin 6412

**CAVANAUGH LUMBER
COMPANY**

BUY WAR BONDS TODAY!

Tomorrow's Gas Equipment Will Be Ultra Modern!

WASHINGTON GAS AND ELECTRIC COMPANY

Aberdeen-Hoquiam-Montesano

Olympia-Everett-Puyallup

Centralia-Chehalis

TACOMA

Sumner-Auburn

Compliments

of

GRIFFIN FUEL COMPANY

BRoadway 1166

1910 Commerce

CAPITOL THEATRE

Come and Enjoy an Evening With Us

4803 S. Yakima

GArland 8262

Compliments of

ROSS FLORISTS

CARLSON'S PHARMACY

Phone GArland 3734

3805 South Yakima Avenue

Tacoma, Washington

Compliments of

WILLIAMS OFFICE EQUIPMENT CO.

MAin 2772

1005 A Street

Vincent Cash Market

MEAT

FRESH FRUITS

AND VEGETABLES

BRoadway 4562

3510 McKinley

PARK AVENUE CLEANERS

"The Biggest Little Cleaners in the World"

7205 Park Avenue

GArland 3056

Broadway

2166

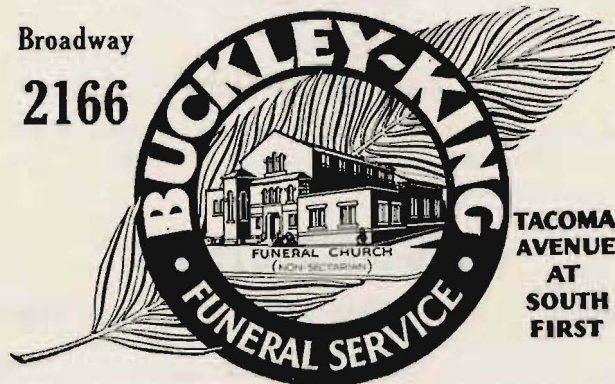

PARKLAND LIGHT & WATER CO.

Pioneer Among the Light and Water Companies of the State

29 Years of Successful Operation and Growth

GRanite 8569

Compliments of
**ICE DELIVERY
COMPANY**
OF TACOMA

HOLLY MARKET

MEATS GROCERIES
AND VEGETABLES

MAin 3360 3514 McKinley
Tacoma

CONGRATULATIONS
TO THE CLASS OF 1945

Featuring

Hollywood "Shadowgraph" and DeLuxe "Haloette" Portraits

Parents and Friends

Patronize Tacoma's leading portrait studio. We specialize in family, child photography, and wedding pictures.

Wedding Portraits

In garden, chapel, church, home, and studio. Candid shots taken of informal groups at receptions. Call our studio for particulars.

KRUG-LUTZ STUDIO

762 Broadway MAin 4493 Opp. Winthrop Hotel

BAKER-YOU-DRIVE

754 Commerce St.

CARS AND TRUCKS
Tacoma Owned and Operated

MAin 5515

Compliments of

**SUNSET
MATTRESS
COMPANY**

Congatulations to the Graduates

The Bug

STUDENT LUNCHES

FOUNTAIN

HANSON JEWELRY

DIAMONDS

WATCHES

257 South 11th Street

MAin 8355

"A Complete Photo Supply Service"

1021 Pacific Ave.

MAin 4413

Tacoma, Wash.

Bring your prescriptions to the pharmacy with absolute confidence that they will be compounded as quickly as possible with fresh ingredients of Government standards.

Lundberg Drug Co.

Pacific Avenue at Airport Road

NELSON'S SERVICE

96th and Pacific

GR. 9814

AVENUE FEED STORE

9656 Pacific Ave.

Tacoma, Wash.

Phone GRanite 8641

Piper Funeral Home

5436 South Puget Sound

R. E. Pochel

Your Local Fuel Oil Dealer

GRanite 7341

Rt. 7, Box 497A

For Sweaters of
Good Quality
Come to . . .

Q U A L I T Y
K N I T T I N G
C O M P A N Y

CORSAGES

Specially Designed to Complete
Each Gown at No Additional Cost

GIBSON'S

"The House of Flowers"

Pacific Ave. at 50th St. Tacoma

Weaver Pie Bakery

R. Ray Bolin, Owner

WE CATER TO RESTAURANT,
LODGE AND BANQUET TRADE

Garland 4702 215-17-19 So. 50th St.
Tacoma, Washington

AUTOGRAPHS

