



# SAGA

1 9 5 4



Compliments of  
Dr. S. C. Eastwood



Richards





## Dedication

After ten years of service as assistant dean of women and housemother, Mrs. K. Andrew Holstad is leaving the Pacific Lutheran College campus.

In humble appreciation and gratitude for her patient guidance and years of service, the SACA staff wishes to dedicate the 1954 edition of the yearbook to Mrs. K. A. Holstad. It is our hope that this may be a means of retaining a few of the many pleasant memories she has gathered here at P. L. C.

As she leaves P. L. C. for her native Minnesota, the thoughts of all of us travel with her. She has left a deep, lasting upon our lives. Her Christian attitude, loving kindness, and over-willingness to help have had a profound effect upon each individual.

Brought up in a parsonage in Minnesota, Mrs. Holstad received her education at the Minnesota

State College, the Minneapolis Conservatory of dramatic art and public speaking, the Lutheran Bible Institute of Minneapolis, and the University of Minnesota. When she came to P. L. C. in 1944, she was known in Lutheran circles throughout the United States and Canada, having for six years been president of the International Women's Missionary Federation of the Evangelical Lutheran Church, comprising a membership of more than 200,000 women. Her work with children and young people was extensive, and as the executive aide, she had served on social service boards and in an office of many church organizations.

Not only the SACA staff, but the entire student body wishes to express its deepest gratitude to you, and pray God's richest blessing be with you always.

SINNY SHANKS, AFR. 12



# GAAGA'S

MARCEL FINK  
Editor

ERV SEVERTSON  
Business Manager

DELORES HAGEVIK  
Associate Editor

Published by  
the Associated Student Body  
Pacific Lutheran College  
Parkland, Washington

# Table of Contents

Administration .....	3
Faculty .....	10
Staff .....	15
Classes .....	25
Honoraries .....	61
Student Government .....	69
Publications .....	75
The Fine Arts .....	88
Religion .....	95
Organizations .....	103
Living Groups .....	117
Bozaly .....	125
1953-1964 Campus Review .....	135
Sports .....	179
Advertising, Inkers, and Signs .....	215



*"What enormous 'camera-obscure' magnifier is tradition."*

*—Carlyle*



# **Administration**

*"Administration is the apprenticeship of life."*  
—Willmott

Editor  
Edward Hakanson





# "The Stairway of Learning"

**W**isdom is the principal thing: therefore, get wisdom: and with all thy getting get understanding." — Proverbs 4:7.

We are celebrating our sixtieth anniversary as an institution of learning. It gives me a great deal of pleasure to greet the faculty and student body and the Class of 1954.

Innumerable events and decades have prepared for this historic event. The fleeting feet of time have made many strides before they brought so much distinction to this beautiful campus.

We look back to the beginning of Pacific Lutheran College, and, almost impatiently, we think on the slowness with which we have made our progress. But wait—the great Library of Congress waited 1500 years after Christ's birth before it started, and then an additional 97 years before it was completed in 1897. But it is not yet finished, nor will it ever cease to grow as long as human life and reason are left among men on the earth. Indeed, in comparison, the great achievements of the past have been snail-like in their time of accomplishments when compared with the speed which has been given to civilization on this great west coast during the past ten decades.

The stairway to this sixtieth anniversary has been long and winding. Courage was first clad in lion's pelt, equipped with shield and studded war club. Valor, fortitude, and achievement were first in the armor of victorious troops. Look down the stairway as far as you can and you will see on the steps thereof the hunter, vintager, farmer, fisherman, soldier, mechanic, cook, gardener, entomologist, student, printer, chemist, musician, physician, electrician, astronomer, and, most of all, the Man of Galilee on an "Old Rugged Cross."

In the short space of a college career, the ambitious student sweeps through the ages, down into the bowels of the earth, and up into the spheres, and thus adds millenniums to his intellectual and spiritual stature.

If this nation shall survive, it will be because of institutions like this, with the Bible at the center of all learning. Without this, the factory chimneys will become smokeless in the distance; anarchy, despotism, totalitarianism, and such isms will clutch the cup of madness, and will be the presiding satanic power amid the wreck and ruin of human civilization. These monsters of madness will then rest one terrible foot upon the downfallen arch of the state, and the other upon religion, learning, art, and freedom.

The stairway of learning starts way down in the bottom of human depravity. It starts there because man fell as far from the heights as he could fall. Purely human learning can never lead man higher than himself, even with the help of all libraries.

We have built this college during 60 years around a library with the Holy Bible at the center. We charge the faculty, now and always, with the responsibility to make plain to every student that ever crosses this threshold that the learned lumber in man's books will only add fuel to the flames of hell if the saving knowledge found by faith in the Holy Bible is left out of the curriculum upon this Stairway of Learning. With the sacred knowledge found in the Bible we make our way up the Stairway of Learning which leads from this world of dying men into eternal life with God.

—DR. SETH C. EASTVOLD  
President, Pacific Lutheran College



*Row 1:* Mr. Olaf Hageness, 6314 Alayon St. S. W., Tacoma 9, Washington; Rev. F. J. Molter, 1001 N. Monroe, Tacoma 6, Washington (Vice Chairman); Dr. H. L. Foss, 300 Medical Arts Building, Seattle 1, Washington, (Chairman); Dr. Seth C. Eastvold; Mr. Arne Strand, 1616 Academy, Sumner, Washington, (Secretary); Mr. Kenneth Erickson, 7137 S. W. 52nd Ave., Portland, Oregon, (Treasurer.)

*Row 2:* Mrs. Arnold F. Anderson, 2006 W. 65th St., Seattle, Washington; Dr. Carl A. V. Lund, 817 W. Powell Blvd., Gresham, Oregon; Dr. Konrad Kossman, 2005 San Marino Ave., San Marino, California; Mr. E. A. Morken, Genesee, Idaho; Rev. A. W. Nelson, 303 Church

St., Silverton, Oregon; Dr. S. C. Siefkes, (Advisory Member) 71 N. E. Russell St., Portland 12, Oregon; Mr. Earl E. Eckstrom, 6222 First N. W., Seattle, Washington; Rev. O. K. Davidson, 1315 N. Stevens, Tacoma, Washington; Mrs. Milton W. Nesse, 1509 24th St., Everett, Washington; Dr. Martin Norgore, 910 Medical-Dental Building, Seattle 1, Washington; Rev. Philip Ellman, 1744 University Ave., Berkeley, California.

*Members of the board not present:* Mr. Chris Knutsen, Burlington, Washington; Rev. R. A. Dachlin, (Advisory Member) 1918 2nd Ave. N., Great Falls, Montana; and Rev. Gaylerd Falde, 12643 Sarah, North Hollywood, California.

## ***Board of Trustees***

# Deans of the College

Dr. Philip E. Hauge  
Dean



Margaret Wickstrom  
Dean of Women



Leslie O. Eklund  
Dean of Men

Mrs. A. W. Ramstad  
Executive Secretary



## Alumni Association

Row 1: Carl Eynboe, Mrs. A. W. Ramstad, Grace Gulhaugen Fink, Glucere Land, Naomi Ber Nathstein, Row 2: Lloyd E. Eves, William Ramstad, John Rydberg, Rhoda Hokenstad Young, Olaf Hagensen, Paul Wangerud, Milton Nævig, and Rev. Holmer Laitens, Row 3: Mrs. Maudie Nævig, Elizabeth Storr, Willie, Juwera Manousos Tsapalis, and Dr. Joseph G. Hanson.





Ole M. Aas  
Department of History



Grace E. Blomquist  
Department of English



Jean McGregor Dahl  
Department of Speech



Stanley D. Elverson  
Department of Speech



R. Byard Fritts  
Department of Music



Marvel K. Harshman  
Department of Physical  
Education



Frank H. Haley  
Librarian



Valborg L. Hulwood  
Assistant Univ. of Women



Lorraine M. Johnson  
Department of English

Robert I. Johnson  
Department of Industrial  
Arts



Olaf M. Jordahl  
Department of Physics;  
Mathematics



Theodore O. H. Karl  
Department of Speech





Raymond A. Klopsch  
Department of English



Erich C. Knorr  
Department of Sociology



Anne F. Kordson  
Department of English



Robert M. Larson  
Department of Music



Gunnar J. Malmén  
Department of Music



Homer L. Lawless  
Department of Business  
Administration



Aline M. Moore  
Department of Speech



Outille E. Little  
Department of Foreign  
Languages  
French



Eline Kraabel Morken  
Department of Nursing  
Education

Milton L. Neavig  
Department of English



Frederick L. Newsham  
Department of Music



Anna Marn Nielsen  
Department of Education





Magnus Nordvedt  
Department of History



Robert E. Olson  
Department of Chemistry



Viola Olson  
Department of Home  
Economics



Burton T. Ostenson  
Department of Biology



Herbert R. Ranson  
Department of English



Jesse P. Pflueger  
Department of Religion;  
Philosophy



Kelmer N. Roe  
Department of Religion;  
Greek



A. William Hamstad  
Department of Chemistry



George Rodman  
Department of Art

James E. Bonbrat  
Department of Education

Josef E. Running  
Department of Mathematics

H. Mark Johnson  
Department of Physical  
Education







Lucille A. Schmieder  
Department of Biology



Walter C. Schnackenberg  
Department of History;  
Political Science



Theodore C. Spading  
Department of Education



Kevin B. Seltzer  
Department of Psychology

Trygve O. Svare  
Department of Latin;  
Norwegian



Anthony Stampolis  
Department of Business  
Administration

Robert J. Thompson  
Department of Business  
Administration



William L. Strunk  
Department of Biology

Karl E. Weim  
Department of Music



Rhoda H. Young  
Department of Physical  
Education



ASSOCIATES AND LECTURERS:

Floyd B. Hicks	Business Administration
Harold J. Leraas	Biology
Clifford O. Olson	Public Relations
Irma Paine	Education
Hugel H. Pflugmacher	Education
Marlyn B. Soule	Business Administration
J. Edward Trimble	Education
Vernon A. Utzinger	Psychology

ASSOCIATE CLINICAL FACULTY, EMANUEL HOSPITAL.

Esther A. Joubert

L. Etelle K. McFadden

H. George Randolph, Chaplain

Eunice E. Beran

Dorothy Jane Edwards

Frances A. Gregg

Dorothy M. Mansell

Irma Rose Neubert

Dorothea C. Stoebe

Carol N. Wahlers

Anne M. Zara



Mr. Kenneth Jacobs  
Plant Manager



Mrs. Anna Enger



Mrs. Elvood Peterson

# Business Office

Student help: Rose Larson and Marlene Chesley



Over of Women's Office student help: Kathryn Gulhaugen, Gloria Krings



Over of Men's Office student help: Betty Ann Sundby, Barbara Nordstahl





Miss Odella Hughes,  
Secretary to the President



Mrs. Marie N. Kjesbu  
Secretary to the President

## President's Office

Service Board members: J. Frimla, D. Elamson, C. Bjornson, J. Wilson.  
Standing: D. Brunkhorst, E. Thomas, K. Kveru.

Mrs. Carol B. Foster  
Receptionist





Mrs. Polly Brown



Mrs. Marie Loney

## Registrar's Office

### *Student Help:*

Helen Jeter, Marguerite Thompson, Suzanne Skubinna.





Mr. Roy Olson  
Director



Mr. Milton Newig  
Publicity Director

## Public Relations

Office Staff:  
Hansen, Felt, Bachmann,  
Walker, Paula Baker.



Nancy Tormal  
Secretary





Assistant librarians:  
Mrs. Louise Ellingson  
Mrs. Vera Lulman  
Mrs. Darlene Campbell

Mr. Frank Haley  
Librarian

# Library

Student help, seated: S. Miri, A. Hallanger, A. Schnell, L. Anseth, M. Solterboek, R. Duvall. Standing: J. Kittleson, A. Prestbye, A. Thingvall, L. Fant, T. Nygaard, M. Shelver, D. Beck, L. Wheeler, C. Weina.





Mr. Gerald Hedlund  
Manager

## Book Store

Order help: Marian Christensen, Joan Werts, Shirley Bechling.





# Maintenance Men



*Clockwise around the table, beginning at the left: Bill Lahe, Edwin S. Hinderlie, Rev. Olaf Jensen, Al M. Fredenborg, Oscar Bulk, Henry Kurle, Walter Suter, Henry Bernstein, Bernt S. Hinderlie, John Hulms. Not pictured: Rev. N. H. Wangen, T. H. Olson, Joseph T. Enga.*



*Matrons:  
Mrs. Bess Southwell,  
Mrs. Christine Olson,  
Mrs. Ruth Davey.*

*J. E. "Papa" Holtzell*





*Kitchen Staff:* Edith Markham, Leona Siegle, Hannah Lund, Ellen Olson, Elsie Riles, Dorothy Wolf, Martha Michaelson, Edith Ellers.



*Miss Viola Olson*  
Dietitian



*Mrs. Peggy Elden, R.N.*

*Health Center help:*  
Monique Wetten, Laella Vig, Jo Sanford.

*Patricia Hogg, R.N.*  
*Lyndall Lovett, R.N.*





*Waitresses, seated:* I. Grunke, J. Schwarzwalter, D. Hall, W. Kroege. *Standing:* L. Zehner, J. Coghlan, P. Brandt, A. Stewart, M. Biery, B. Macdonald, R. Hoins, P. Skjonsky.

*Waitresses, seated:* S. Thoren, M. Lund, A. O. Gustafson, H. Smoby, H. Converse. *Standing:* E. Biery, L. Olson, E. Swenson, D. Thoren, M. Berg, A. Neilsen, M. Hovland, J. Backstrom, V. Nilsson.



*Dishwashers, left to right:* A. Slater, G. Schulenburg, D. Churness, R. Bersie, P. Bongfeldt, K. Robinson, D. Libner, F. Schmidt, R. Keller, D. Scherer, B. Ayres, S. Marton, J. Slattum.



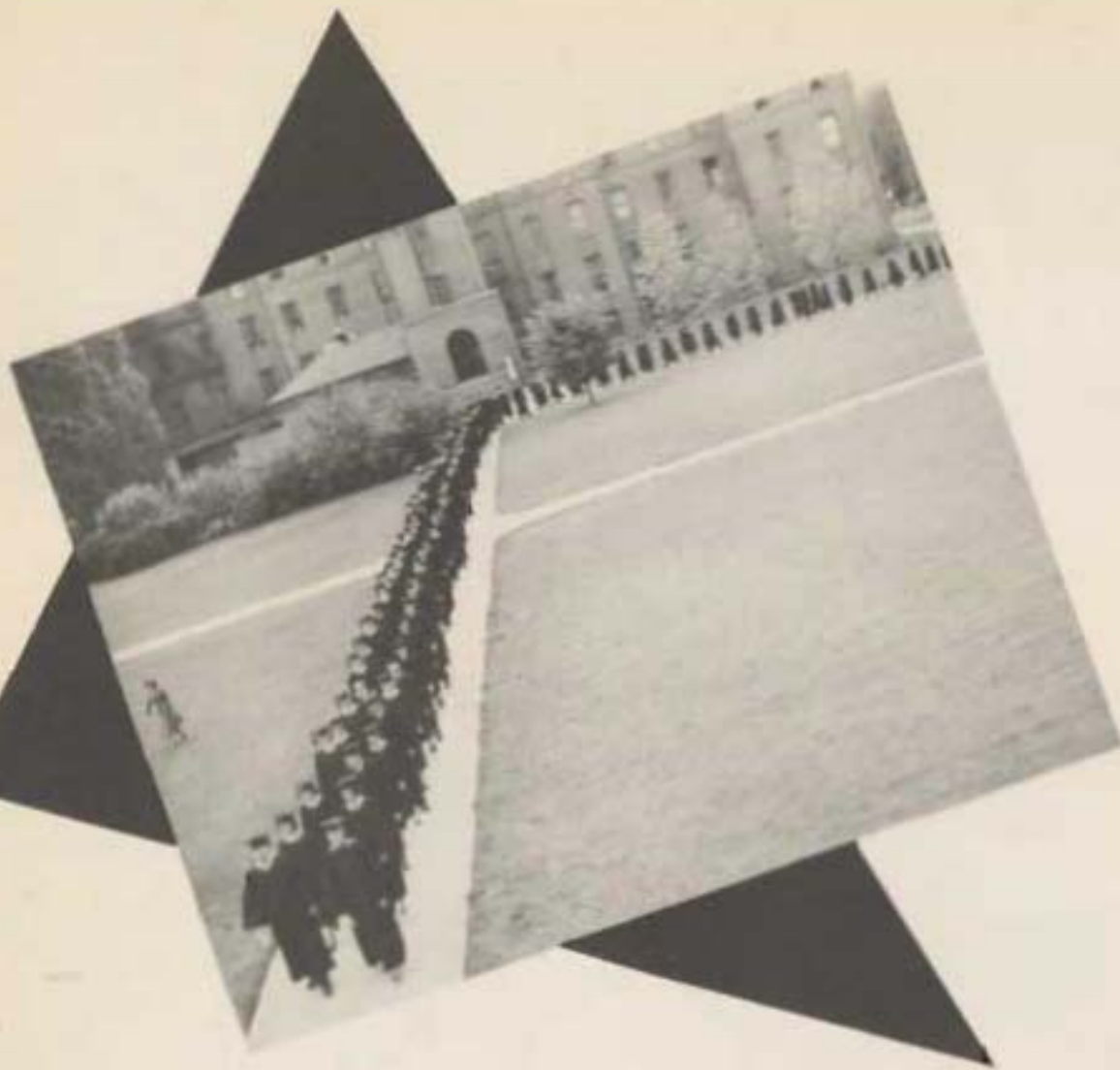

*"To be thoroughly imbued with the liberal arts refines the  
manners, and makes men to be mild and gentle in their conduct"*  
—Ovid

# Classes

"Do not ask if a man has been through college. Ask if college has been through him: if he is a walking university."  
—Chapin

Editor  
Edward Hakanson



# ***Class of 1954***



**Richard Stuhmiller  
President**



Donald Erby  
Vice President



Gloria Evanson  
Secretary



Garnet Lund  
Student Council Representative



Charlotte Brandt  
Treasurer



Phyllis Bergren  
I.C.C. Representative



Dale Anderson  
Seattle  
Sociology

Phyllis Lopez  
Portland, Oregon  
Education



Inga Astrup  
Grenora, North Dakota  
Education

Everett Bakke  
Tacoma  
Biology

James Ball  
Puyallup  
Education

Phyllis Bergren  
Santa Ana, California  
Education



Mark Bloomquist  
Brush, Peabody  
Nursing

Donald Blucher  
Tacoma  
History

Kenneth Carlson  
Hojniam  
Psychology

John P. Carlstrom  
Anaheim, California  
Education



Barbara Bredt  
Sheridan, Oregon  
Nursing

Martin L. Grebeck  
Tacoma  
Education



Janet Carson  
Independence, Calif.  
Education

Marian Christensen  
San Francisco, Calif.  
Business Administration



Gordon Castro  
Parkland  
Psychology

Martha Coolick  
Tucson  
Education



Elmore Duncan  
Mosbyrock  
Biology

Edith Engel  
Portland, Oregon  
Education



Durham DeJacion  
Parkland  
Education

Gene Drivaten  
Arlington  
Education



Joan Engstrom  
Seattle  
Education

Gloria Evanson  
Tacoma  
Nursing



Richard Fisk  
Parkland  
Business Administration

Jeanette Foss  
Seattle  
Education

Melvin Frantzen  
Parkland  
History

Joyce Gonz  
Portland, Oregon  
Education



Uno Ohm Gulbrandsen  
Skien, Norway  
Business Administration

Edward Hakanson  
Seattle  
Education





Irving Hall  
Garretts, Iowa  
Psychology

Irene Hall  
Wilbur  
Nursing



Constance Hanson  
Parkland  
Music

Iver Haugen  
Tacoma  
History

Robert Joycecraft  
Eagle Grove, Iowa  
Sociology

Barbara Hedlund  
Parkland  
Education



Donald Helby  
Portland, Oregon  
Business Administration

Andrew Helling  
Parkland  
Education



Kathleen Horicha  
Yukima  
Education

Harry Holton  
Parkland  
Education



Ernest Herigstad  
Parkland  
Psychology

David Hestenes  
Pacific Palisades, Calif.  
Philosophy



Margaret Holbrook  
Portland, Oregon  
Sociology

Darlene Holl  
Eureka  
Education



Lanthe Ingman  
Spanaway  
Nursing

James Jorgs  
Seattle  
Business Administration



Carlton Johnson  
Arlington, California  
Biology

Alvin Kageler  
Parkland  
Biology



Dale Jeffers  
Beaverton, Oregon  
English; Literature

DeLora Johnson  
Tacoma  
Nursing



Carroll Kastelle  
Tacoma  
Education

Donald Keith  
Seattle  
Biology



Edward Kennedy  
Pacific Palisades, Calif.  
History

Arthur Kimball  
Bothell  
Literature

Arnold Kjesbu  
Tacoma  
Literature

Douglas Klein  
Parkland  
Business Administration



Janet Klippen  
Parkland  
Mathematics

Jo Ann K. ...  
San Fernando, Calif.  
Biology





Elmer Knutsen  
Everett  
Mathematics; Chemistry

Winona Kroeger  
Rickreall, Oregon  
Biology



Richard Korman  
Hood River, Oregon  
Physics; Chemistry

Richard Larson  
Tacoma  
Education

Roger Larson  
Tacoma  
Biology

Robert Lester  
Silverton, Oregon  
History



Barbara Evelyn Lorie  
Aberdeen  
Education

Gerald Lund  
Parkland  
Business Administration



Lola Gates Merrick  
Tacoma  
Education

Hermina Meyer  
Kendrick, Idaho  
Medical Technology



Robert M. Nelson  
Oreocreston  
Business Administration

Oliver Magnusson  
Finnson  
Education



Reinhold Miller  
Oils, B. C., Canada  
History

Gerald Monson  
Parkland  
History

Philip Nyberg  
Tacoma  
Chemistry

C. Leonard Nyberg  
Tacoma  
Education



Mervin Nyberg  
Seattle  
Education

Donald Sigurd  
Seattle  
Sociology



Harvey Neufeld  
Sturgis, Sash., Canada  
Literature

William Nieman  
Walla Walla  
Business Administration



Dorothy Ogens  
Randle  
Education

Mary Olson  
Parkland  
Biology



John Osburn  
Tacoma  
Speech

Judith Overstake  
P. E. I.  
Psychology

Eugene Perry  
Sedro Woolley  
History

Evelyn Peterson  
Seattle  
Education



Laurie Peterson  
Centerville, Iowa  
History

Ronald Peterson  
Tacoma  
Business Administration





Marianne Pfeiffer  
Portland, Oregon  
Medical Technology

Ernest Dibi  
Seattle  
History



Robert Huidoy  
Parky, Minnesota  
Chemistry

Barbara Klen  
Lawton, Idaho  
Education

Edwin Kvaloyan  
Parkland  
Education

David Roe  
Parkland  
Chemistry



Robert Ross  
Sedro Woolley  
Education

John Rydgren  
Seattle  
Speech

Juanita Schwazwiler  
Lawicho  
Education

L. Jerald Sheffels  
Govan  
Business Administration



Joanne Schief  
Gladstone, Oregon  
Education

Fred Schmidt  
Chicago, Illinois  
Biology



Harriet Nina Stull  
Parkland  
Education

Merrill Siegl  
Yakima  
Business Administration



Larry Stehr  
Oregon City, Oregon  
Physics

Conrad Simonson  
Graham  
Sociology



Palma Stuart  
Tacoma  
Education

Richard Stuhlmueller  
Edwall  
Business Administration



Einar Sigueland  
Seattle  
History

Paul Steen  
Madison, Wisconsin  
Music, Speech



Arthur Swanson  
Puyallup  
Education

Marguerite Tappero  
Estacville  
Education



Ernest Thompson  
Tacoma  
History

Marguerite Thompson  
Marysville  
Business Administration

Barbara Thorson  
Everett  
Sociology

Lawrence Ubben  
Tacoma  
Education



Marilyn French Ubbeland  
Kalispell  
Education

Wilfred Utringer  
Tacoma  
Business Administration





Lucille Vig  
Ketchikan, Alaska  
Nursing

Lorne Vinge  
Torguay, Sask., Canada  
Chemistry

George Wheeler  
Tacoma  
Sociology

Lucille Wheeler  
Bonners Ferry, Idaho  
Education



Oscar Williams  
Puyallup  
Education

Arthur Wolden  
Shelton  
Business Administration



Shirley Wulf  
Ridgeville  
Nursing

Avelyn Yurman  
Anchorage, Alaska  
Business Administration



# Seniors Not Pictured

**Baron Bernes**  
Puyallup  
Business Administration

**Ronald Buchholz**  
Arlington  
Education

**Duane Dahl**  
Seattle  
Business Administration

**Erie Edwards**  
Tacoma  
Education

**Eric Ellingson**  
Tacoma  
Mathematics

**Loyd Harvey**  
Tacoma  
Education

**Jack Johnson**  
Everett  
Education

**Charlotte Kinney**  
Eatonville  
Education

**Terry McLean**  
Tacoma  
Education

**Floyd Newland**  
Tacoma  
History

**Paul Running**  
Pasadena, California  
Sociology

**Melvin Sandahl**  
Tacoma  
Business Administration

**Benjamin Wiley**  
Winter, Wisconsin  
Education



Friscilla Asper names Portland, Oregon as her home town. During her four years at PLC she has been treasurer of the junior class, secretary-treasurer of the band, and, at present, Tansels president.



ASB treasurer John F. Carlstrom was also junior class vice president. "J.F." is from Antioch, California and served as director of the 1954 "Omnibus of the Arts" art exhibit. He is an avid ski enthusiast—one-time president of the Ski Club.



Independence, California claims Janet Carson. As a sophomore Janet was in Spurs, junior adviser the following year, and a delegate to the National Spur Convention. Four-year debater, "Kit" is a member of Pi Kappa Delta, and was sophomore class treasurer.



Director of the "Omnibus of the Arts" and the Student Congress in her senior year, Edith Engel is also a member of Pi Kappa Delta, Alpha Psi Omega, the debate squad, and Tansels. Her home town is Portland, Oregon.



Known for her musicianship, Mu Phi Epsilon's president, Jeanette Foss hails from Seattle. She was also a member of Spurs, Lutheran Daughters of the Reformation, FTA, and Tansels.



Portland, Oregon's Joyce Gutz has been co-chairman of Homecoming '53 and co-chairman of the 1953 SAGA Carnival, and as a sophomore, president of Spurs. In addition she is a member of Pi Kappa Delta and president of FTA.

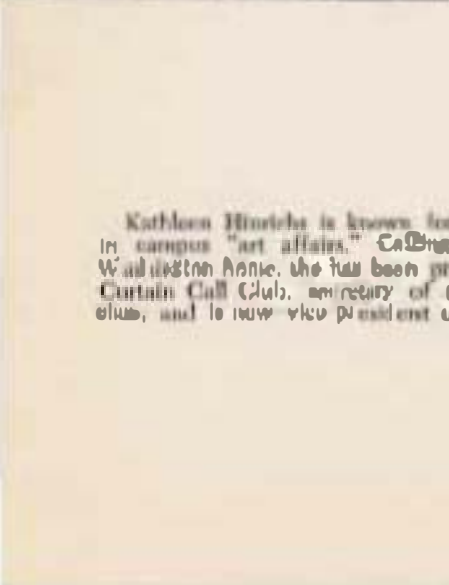

Kathleen Hinrichs is known for her part in campus "art affairs." Co-Ding Yakima, Washington Annie, who has been president of Curtain Call Club, secretary of Qm judges club, and is now vice president of Tansels.



# Who's Who



Vice president of the Associated Student Body, Blue Key and Alpha Pi Omega member, Glenn Johnson came north to PLC from Oakland, California. He has actively participated in drama and radio.



Seattle's Don Keith will return to his home town next year to continue his education at the University of Washington's medical school. His history includes junior class president, Blue Key president, and Linne Society president.



Janet Klippen of Parkland has been rewarded for her scholastic achievement with a mathematics fellowship to the U. of W. She was a Spur, Student Congress chairman in her junior year, and is now a member of Tassels and Pi Kappa Delta.



Four-year debater, Pi Kappa Delta president, and sophomore class vice president, John Osburn plans to go on to law school. One-time MOORING MAST editor, this Tacoma is also a member of Blue Key and Toastmasters.



Leading the student body as president this year was Seattle's John Rydgen. In addition he has taken an active part in drama, oratory, and radio. Next year, John will continue his studies at Capital University Seminary in Columbus, Ohio.



Debate record-setting Junnie Schief has been a member of that squad for four years. In her freshman year, this Gladstone, Oregonian was MOORING MAST editor, and since has been in Pi Kappa Delta, Spurs, LDR, and Tassels.

# Who's Who



Active in student government, Richard Stuhlmiller was elected to lead the class his sophomore and senior years, and ASB treasurer his junior year. He is also a member of Toastmasters, Blue Key and LSA, and calls Edwall, Washington home.



The Class of 1954 at the Traditional Senior Class Day in Chapel.



Richard Stahlmiller, president of the Class of 1954, addresses his class and the student body and faculty.



The class gift of new scoreboards for the Gymnasium are accepted for the College by Dr. Eastfold from Donald Hefty.

John Osburn officiates at the planting of the Class' Japanese Cherry tree, following the Chapel program.





Dr. S. C. Forrester follows the sermon at the Baccalaureate service held in the CMS.



Thylin Beren receives her Bachelor of Arts in Education degree from President Eustold.

Commencement speaker, Dr. H. L. Foss, president of the Board of Trustees addresses the Class at 1951 and guests.





The academic procession of the faculty and members of the Class of 1954 enter the Memorial Gymnasium for the Commencement exercises, May 20, 1954.



Dr. S. C. Eastvold congratulates Richard Larson and confers on him the degree of Bachelor of Arts in Education.

The faculty and the class filling into the gymnasium.



***And now...***



***Service to God and Man***



Richard Brandt, President



Robert Keller  
Vice President



Jeanne Fricke  
Secretary



Gordon Christenson  
Treasurer

# Class of 1955



Peter Luvaas  
Student Council  
Representative



Donald Gaarder  
Representative  
to Alumni Board



Mina Raaen  
I. C. C.  
Representative





Anita Anderson



Roger Arntstad



Jean Baker



Wahn Ball



Leticia Baschore



Roy Berg



Richard Bernt



Kathryn Biery



Timothy Stone



Lauren Bloom



Carol Bruce



Richard Branch



Darlene Bronkhorst



Donald Brunner



Faith Bueltmann



Alan Carlson



Barbara Carlson



Theodore Carlstrom



Gordon Christenson



Harriet Converse



Terrill Crowley



Alice Cuda



Robert Curtis



Elden Davis



Earl Eidbo



Iver Eliason



Rodney Ellertson



Mary Enberg



Richard Erdman



Mary Esopero



William Fiske



Marciell Fink



Maurice Fink



Orring B. Fjotland



Owen Flatberg



Alan Freed



Reid French



Jerome Erikso



John Fritz



Donald Gaurder



Louis Geisert



Joy Gilmore



Phyllis Gruhn



Solveig Otru Gudbrandsen



Lowell Haefelt



Delores Hagevik



Beatrice Hansen



Doris Hansen



Vernon Hanson



Fred Heim



Anita Hellbaum



Nancy S. Hostenes



Gerald Hickman



Harold Hillesland



John Holm



Jack Hoover



LaWanna Huber



Glenn Hull



Arlo Johnson



Robert Keller



William Koops



Mary Knudson



Richard Kautson



Karen Kvem



Gloria Kvinge



Rose Larson



Marion Leonard



Ray Lester



Shirley Lewis



James Lokken



Durlene Laiten



Peter Luvaa



James McCua



Florence Magnusson



Jeanne Niska



Allen Morn



Sharon Morgan



Donald Morris



Fred Munscher



Bonita Mulholland



Robert Nelson



Richard Nicholson



Kenneth Nordlund



Iris Nordman



Floyd Ohman



Janet Olsen



Carol Paul



Gersel Peterson



Larry Peterson



Joseph Pihl



Eugene Pochel



Elvira Potratz



Alta Presbye



Beko Price



Mina Hansen



Ramon Reiertson



Wallace Rogelstad



Gerald Schinke



Robert Schuackel



Norman Schuackel



James Schroeder



Ivan Seppala



Erving Sovotson



Donna Simkins



Martin Simmons



Theodore Simonson



Pauline Skjonsby



Suzanne Skubinna



Patricia Suderman



Eileen Tervo



Duane Thompson



Donald Tigges



Otto Tollefson



Beverly Tramm



Nancy Turman



Harriet Vorvick



Marlene Weesh



Jan Whitmore



Philip Wigen



Marlene Wilken



Tore "Topper" Neilsen,  
President

Anne Stewart,  
Vice President



Jean Cogburn,  
Secretary

Gordon Strom,  
Treasurer



Elwood Riela  
I.C.A. Representative

# Class of 1956



Grover Akre

Holly Amundson

Carolyn Anderson

Willis Anderson

Irene Aune

Spencer Aune

Raymond Dolcock

Joan Backstrom



Diane Bassett

Deloris Beck

Myrna Berg

Mary Lou Biery

Leola Birkeblid

Oivle Bjorosen

John Bee Dorshi

Joan Bungsto



Phyllis Brandt

Ronald Bremer

Barbara Brewer

Anne Brune

Shirley Busching

Phyllis Casperson

Florence Christensen

Howard Christianson



Jean Christianson    Jenn Cogburn    Betty Jean Conroy    Bruce Dahl



Patricia Darville    Mark Alice Drevet    Carol Ellund    Jalmar Eldal



David Englund    Mogens Eriksen    Ward Folsom    Mark Freed



Robert Frunt    Janet Geldaker    Stuart Gilbreath    Raymond Gold



Virginia Grahn    Ida Jo Gronke    Kathryn Gulhaugen    Diane Hagen



Rolph Hanson    Rosanna Hartill    Ruth Heino    Nancy Hilland



Ellen Henry    Kenneth Hillard    Carol Hintze    Patricia Hugu



John Housholder    Marlene Howland    Barbara Howard    Gordon Huestly



Stanley Hulman      Don Hurst      Costance Hustal      Marie Indergard



Stanley Johnson      Myrtle Jensen      Floie Jeter      Norman Johnson



James A. Johnson      James L. Johnson      Arvid Johnson      Jewel Kelly



Jane Kramel      E. Kay      Susan Kramel      Arthur Kramel      Lois Kramel      Donald Kramel      John Kramel      David Kramel



Oella Lee      Lucille Lewis      Della Lee      Loydell Lovett



Vera Larkin      Robert Larkin      Arthur Larkin      Mary Larkin



Vera Larkin      Mary Larkin      Arthur Larkin      Raymond Larkin



John Merrick    Norita Miller    Salmo Mitei    Janet Moe



Donald Mortenson    Stewart Murton    Audrey Muhr    Warren Meyers



Richard Myking    Russ Myrland    Tom Neilsen    Richard Nordvold



Thelma Mygstad    Laurita Olson    Christa Olsen    Myra Plomskuchen    Joanne Poeset    Richard Pridmore    Joyce Pullert    Stanley Reed



John Reed    Nancy Reed    Joseph Rello    Gertrude Reuk



Elwood Rieke    Duane Rimo    Altheild Rountree    John Rorvik



Daniel Rose    Leland Rosberg    Ruth Sather    David Scherer





Walter Schurink

Myrna Shelver

Aileen Skjei

Joseph Skjerve



Sue Slagle

Helen Sorely

Keith Smith

Ronald Smith



Mariya Solterbeck

Anne Stewart

Manfred Strach

Gordon Strum

Marlene Stuhlmiller

Doris Swanson

Eunice Swenson

Thomas Swenson



Marian Taego

Robert Timm

Ann Thingvall

Marilyn Trieb



Allan Twide

Mildred Van Buren

Jeanette Walter

Virgil Weed



Lester Wernatsky

June Wigdahl

David Wolf

Loris Zellmer

Richard Newman  
President

Walter Peterson,  
Vice President



June Sather  
Secretary

David Sten,  
Treasurer

Carol Dottenbiller,  
L.C.C.,  
Representative

Dale Engstrom  
L.C.C. Council  
Representative

# Class of 1957



Alvera Albrecht



David Amundson



Delores Anderson



Stella Anderson



Lois Anseth



Patty Ault



Peggy Ault



Fay



Bruce Ayers



Roger Bunn



Paula Baber



Roderick Baschore



Joanne Bayne



Joyce Behre



Gerald Bensen



Gerald Berg



Weldon Bertin



Evelyn Bicy



Roger Bjork



Paul Bongardt



Carol Dottenbiller



Duaine Brandt



Carl Brown    Janette Dricker    Richard Brunley    Delbert Brown    Judith Bursker    Harry Butts



Jan Byberg    Donald Cameron    Margaret Curtis    James Capelli    Louise Carlson    ~~Kathleen (Dorothy) Amundson~~ Christensen    Halway Christensen



~~Paul~~ Ostrom    Richard Clark    Norma Crawford    Joann Dable    Delphine Danielson    Lois Danielson    Richard DeJardin    Arlene Dow



Ruth Duval    Donald Ebert    Esther Eilmond    Glenn Egroft    Ursula Ehlrich    Jack Ellingson    Gale Endergreen    Carol Falk



Linda Faust    Gerald Farnitt    ~~Edward Farnitt~~    William Forge    Joan Foote    Mary Ann Foss    Donald Foss    Donald French



Donald Fuller    Patricia Gabeleg    Sam Gange    Clyde Gens    Dinna Gerall    Aubrey Gjerd



Freda Gorpik Leslie Gross Michael Griftich Greta Haugen William Hagren Arlene Hultgren



Maude Halverson George Halverson Hope Hammarstrom Marie Hanson Charles Harkins Margaret Harpster Joy Harstad Ronald Hasley



Jane Hatch Darlene Haugen Marjorie Heide Lawrence Heim Olivea Hendrickson Paul Hennan Sylvia Herstin Bruce Hills



Maurice Hills Nathalie Ho Edna Huftstrom George Hvalvik Carolyn Hooper Curtia Hustad Donald Hunter Bruce Janson



Carol Janson James Janson Catherine Johnson Marilyn Johnson Mary Johnson Inger Johnson Inger Johnson Inger Johnson



William Johnson Erik Johnson Helen Jordanger Jerry Kaplan Lucille Karlstad Barbara Keller



Richard Kent Sylvia Kirkchu Joan Kittleson Marilyn Kleva Donna Kludi Ronald Knutson



June Krag Donald Kvinnu Lucille LaCombe James LaMont Richard Laudet Lawrence Lars Lorraine Langelaud Georgia Ann Larsen



Juulio Kappo Robert Larson Kaye Larson Ernest Larson James Larson John Larson Jerome Kappo Barbara Laaf



Sherry Lee Marilyn LeFol Dean Libster Donald Likes Joyce Lindblom Paul Lucky Marilyn Lutz Sylvia Lunde



Alden MacKeeber Douglas Manst Derrell Markham Mirna Marsh Gene Meade William Merriman Joseph Meyers Donna Miller



Elaine Mobley Robert Mussen Jane Nailer Barbara Nelson Donald Nelson Edis Nelson



Kathryn Nelson    Gerda Nergaard    Ann Neilson    Richard Nilsson    Donna Oden    *Marie Oden*



*Martha Olson*    *Larry Olson*    *Robert Olson*    Elizabeth Ouli    Dora Ombroek    Joan Otter    Ray Parboen    Gerold Paulsen



*Barbara Peterson*    *Johnnie Peterson*    *Marie Peterson*    Dorothy Jean Peterson    Dora Piro    Henry Pitaler    Darrell Rasmussen    Helen Rasmussen



Therese Rober    Gerald Reilberg    Ray Reep    Dean Reuss    Wendell Hettkowski    Mary Ann Richardson    Donald Ripley    Kenneth Robinson



Donna Rugestad    Violet Reed    Lois Sand    Rudolph Sanders    Jo Sandvik    *Carlotta Sandvik*    June Sather    Shirley Savage



Thelma Scheele    Dale Schiele    Lorraine Schmieck    Anita Schnell    Larry Shoberg    Garry Schalenberg    Shirley Scott    Robert Selis



Jean Sells Donald Severid Glenda Simonson James Simonson Walter Simonson Jack Soderom



Vega Stang Janice Smethy Carol Smith Betty Sison Margaret Sison Robert Sorenson Clayton Sparks Laine Spyr



Judith Starwich Angela Stay David Steen LeVonne Steinhjens Dale Stursadi LaVerne Stough Stephan Stron Gerald Stroup



Edwin Sackbiller Robert Sundberg Beverly Swearingen Alvin Sylling Lisa Taber Lemia Thompson Shirley Tople Joe Trabasso



Walter Tumbon Ronald Ulman Helen Van Dyke Ebel Vazick Carol Vohs Carolyn Weiss Melvin Wellbringet Carol Welton



Marlene Weller June Weyer Daniel Wilson Jane Wilson Steve Winther Jane Wolk Thomas Wood Pauline Zunko

# At Emanuel Hospital



Marjorie Bevan, '55



Adonna Bondahl, '56



Norma Borgford, '55



Kathryn Eide, '55



Laurella Frazier, '56



Marion Gabrielsen, '55



Velma Harmon, '56



Karen Hille, '55



Kay Jerstad, '56



Barbara Johnson, '55



Marilyn Krug, '56



Anna Lee, '55



Oertha Marion, '56



Eleanor Martin, '56



Edith Oland, '55



Carolyn Pritchard, '56



Kay Simonson, '56



Helen Simonson, '55



Sandra Standal, '56



Constanta Stov, '58



Gail Turtur, '56



Sigrid Tollefson, '56



# Honoraries

"Eleanor had three things in it—the vintage  
ground to do good, the approach to help and  
principal persons, and the making of a man's  
own fortunes."

—Bacon

Co-Editors  
Gerald Schimke  
Edward Kennedy





Seated: Joanne Schwarzwalter, Janet Klippen, Barbara Thurson, Jeanette Foss, Marguerite Thompson. Standing: Edith Engel, Kathleen Hinrichs, Joanne Schief, Marilyn F. Ulloland, Janet Carson, Priscilla Asper, Harriet Shull, Miss L. Schmieder, adviser.

# Tassels

## Senior Women's Honorory

Tassels were an incentive for members of P.I.C. to strive for higher scholastic achievement and to recognize high scholarship and leadership in social and cultural activities.



Jeanette Foss, vice president; Joanne Schwarzwalter, secretary-treasurer; Priscilla Asper, president.

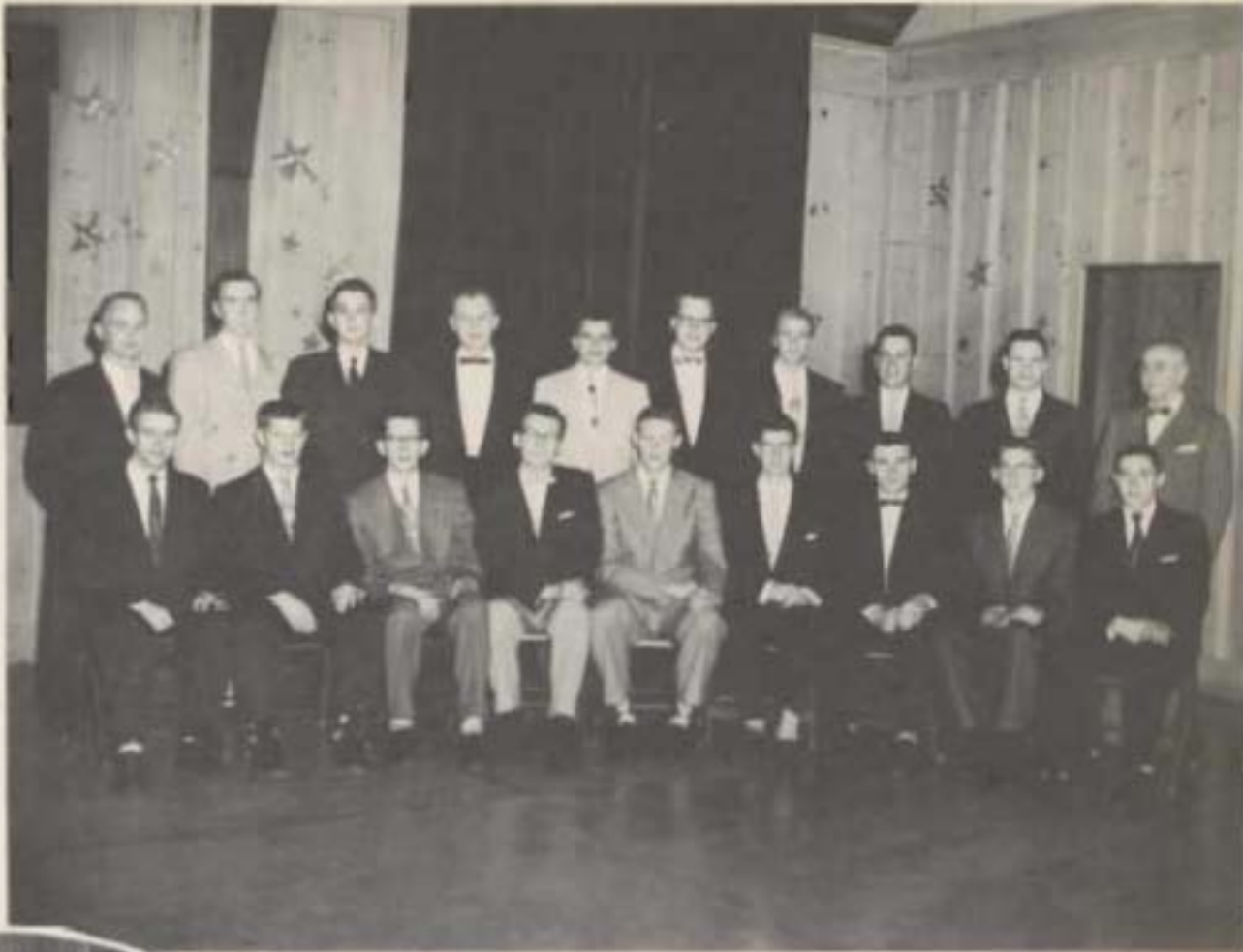

Seated: J. Johnson, P. Wilson, E. Hanson, J. Anderson, G. Lund, G. Stuhlmiller, R. Stuhlmiller, P. Mylon, J. Hoover. Standing: D. Anderson, V. Hanson, E. Johnson, P. Larson, G. Mylon, D. Keith, G. Johnson, R. Buchholz, E. Larson, W. J. Hoover, adviser. (Not pictured, R. Ross, J. Jaeger, E. Severson)



OFFICERS, seated: Edmund Ross, vice president; Richard Stuhlmiller, I.C.C. representative. Standing: Donald Keith, president, James Jaeger, secretary-treasurer; Edward Hakanson, corresponding secretary.

## Blue Key

### National Honor Fraternity

This service honorary aims to enrich student life and promote the interests of the college. It has as its purpose the striving for intellectual attainment and service of college and fellow students in institutions of higher learning.



Row 1: M. Sultzbeck, M. Bremer, J. Wigdahl, O. Lee, B. Condrzy. Row 2: B. MacDonald, G. Grahm, R. Heiss, Miss G. Blomquist, adviser, I. Nordman, L. Lentz, N. Holland. Row 3: J. Poeschl, M. Van Buren, C. Hintze, T. Nygaard, M. Shelver, M. Stubboller, D. Swanson, R. Sether, M. Pfannkuchen.

## Spurs

Spurs have a four-fold purpose: to ~~support~~ support all activities in which the student body participates, foster a ~~spirit~~ spirit of loyalty and helpfulness, promote school spirit, and uphold all the traditions of the college.

**OFFICERS, seated:** I. Nordman, (adviser); Ruth Heiss, president; Mildred Van Buren, vice president. **Standing:** June Wigdahl, treasurer; Virginia Grahm, secretary; Myrus Shelver, editor; Betty Jean Condrzy, I. C. C. representative; Donna Swanson, historian.



To assemble former scout-trained men in a good Christian fellowship and to serve the student body, faculty, and the youth of the nation.



Officers: Gordon Husby, I. C. C. representative; Stan Jacobson, corresponding secretary; Don Martenson, head usher; Dick Brandt, vice president; Jerry Sheffels, president; Dick Knutzen, treasurer; Elton Davis, sergeant-at-arms; Adrian Knutzen, recording secretary.

## Alpha Phi Omega

Row 1: R. French, D. Nelson, D. Brandt, D. Hurst. Row 2: E. Davis, P. Jordan, E. Larson, R. Fenosa, R. Munson, D. Scherer. Row 3: G. Husby, E. Christianson, M. Hillis, J. Johnson, D. Mortenson, J. Slattum. Row 4: A. Knutzen, J. Voss, W. Schmidt, R. Magnuson, W. Meyers, P. Lucky. Row 5: D. Knutzen, J. Hazy, J. Larson, J. Fouts, S. Jacobson, C. Patzsch. Standing: J. Sheffels, Mr. L. Ecklund, advisor, P. Bongfeldt.



# Mu Phi Epsilon

National Women's Music Honorary

Now to its second year, the Epsilon Sigma chapter of Mu Phi Epsilon has made its place on the PLC campus. The purpose of this music sorority is the recognition of scholarship, musicianship, personality, and character.

*Sated:* Joanne Frieske, vice president; Onella Lee, president; Jewel Kelly, recording secretary. *Standing:* Kathryn Gulhaugen, corresponding secretary; Faith Buchmann, treasurer.



*Sated:* Mrs. H. Ranson, adviser, F. Bueltmann, J. Frieske, K. Gulhaugen, J. Foss, J. Kelly, O. Lee. *Standing:* C. Hanson, J. Schwarzwalter, N. Turman, M. Thompson, B. Hedlund, M. Essberg.

# Alpha Psi Omega

National Drama Fraternity

The election of students to membership in the Theta Pi Cast of Alpha Psi Omega serves as a reward for their participation in the plays staged by the Drama Department and Curtain Call Club. From its members is chosen the director of the Omnibus of the Arts. Members act in, and direct other student productions.



*OFFICERS, seated: Edith Engel, Director. Standing: Barbara Hedlund, stage manager; Marian Christensen, Business manager; Kathleen Hinrichs, I. C. C. representative.*



*Row 1: J. Rydgren, K. Hinrichs, G. Johnson, E. Engel. Row 2: J. Hansen, M. Christensen, Mr. Thon, Karl, adviser, N. Turman, V. Finkle, Mr. S. Ebersson, adviser, L. Huber, M. Leonard, B. Hedlund. Row 3: H. Skul.*

# Pi Kappa Delta

National Forensics Honorary

Participation in intercollegiate forensics, and the acknowledgement of achievement in the fields of oratory, debate, and public speaking are two of the purposes of Pi Kappa Delta. The Epsilon Sigma chapter sponsors annually the High School Student Congress, an International Debate, and an AB State High School Debate Tournament.



Seated: J. Schind, J. Carson, C. Bruce, J. Cenz, J. Klippen, R. Heine, E. Engel. Standing: J. Osburn, S. Gillman, P. Wickes, P. Kybre, J. Rydgren, J. Helum, T. Swindland, Mr. T. Koch, advisor.



Officers, front: Edith Engel, secretary-treasurer; Janet Klippen, vice president; Carol Bruce, corresponding secretary. Back: Philig Myhre, I.C.C. representative; John Osburn, president.



# Government

"Which is the best government? That which teaches self-government."

—Goethe

Co-Editors  
Jerry Schinke  
Ed Kennedy





***John Rydgren,  
President***



**Glenn Johnson**

Vice President



**Mary Ensberg**

Secretary



**J. P. Carlstrom**

Treasurer



**A S B Officers**



*Seated: Glenn Johnson, Mary Enberg, John Rylgren, Dr. P. E. Hauge, adviser. Standing: Stewart Morton, Erv Severtson, Mina Raaen, Garnot Lund, Peter Luvaa, J. P. Carlstrom, Jo Hansen, Gale Estergreen.*

## ***Student Council***

**We Govern Ourselves**

**We Work Together**

# **Inter-Club Council**

Row 1: M. Rauen, M. Van Buren, L. Zaleski, A. Stewart, B. Conroy. Row 2: P. Norstrom, D. Holt, J. Foss, H. Leaf, G. Johnson. Row 3: J. Foote, G. Huesby, R. Knutson, K. Hisko, B. Carlson, D. Johnson. Row 4: W. Kroeger, R. Pahl, M. Pahl, J. Koff, C. Hotteliller. Row 5: R. Stuhlmiller, G. Peterson, H. Blomquist, Mrs. M. Wickstrom, J. Wickstrom, M. Wickstrom.

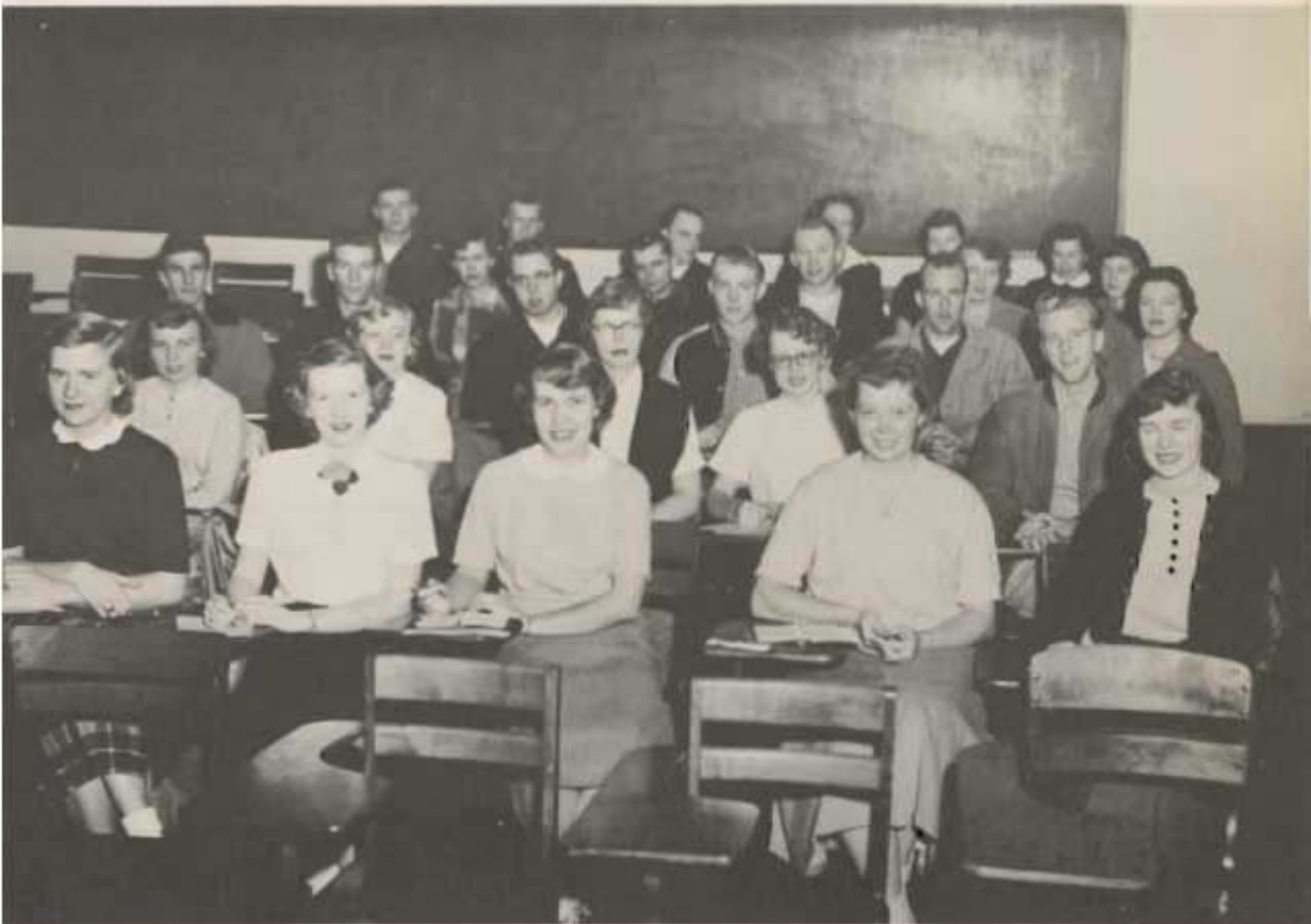



*“For the bow cannot possibly stand always bent, nor can human nature or human frailty subsist without some lawful recreation.”*  
—Cervantes

# ***Publications***

"The press is the foe of the rhetoric,  
but the friend of reason."  
—Colton

**Editor**  
**Walter Ball**





**Marciel Fink, Editor**



**Delores Hagevik, Associate Editor**

**S**

**A**

**G**

**A**



**Erv Severtson, Business Manager**



# Business Staff



Ad Solicitors: Roger Bjork, Bob Sohn, Ted Carlstrom

## Advertising



Advertising Manager:  
Walt Schwicht

## Carnival



Joyce Goss



Dick Nulvick



Ted Carlstrom

Price Solicitors, seated: D. Ross, D. Wold, R. Haycraft, G. Strom, D. Gardner, R. Price. Standing: L. Roschburg, R. Lester, J. Reitz, W. Ball, D. Hurst, R. Berg.



# Special Editors



Phyllis Grahn, Copy Editor



Ed Hakanson, Administration and Classes



E. Kennedy and J. Schinke  
Honorarys and Government



Vern Hanson, Fine Arts

Walt Hall, Publications

Carlton DeJardin, Organizations





Martin Paul, Union Director



Janet Mae, Activities



Elwood Rieck, Sports



Bob Randley, Art Editor

### Staff Assistants



Sitting: J. Sanford, B. Carlson. Standing: P. Arlt, M. Plannkuchen, P. Arlt, J. Kitzleson, M. Stuhlmeier, J. Poesner, M. Van Buren.

### Staff Assistants



Sitting: N. Crawford, B. Carlson. Standing: E. Hekanson, R. Rieck, D. Anderson, J. Poesner, L. Lovett, J. Walk, J. Wiggen.

Photographers: Gerald Peterson, Gerald Sheffield, Maurice Fink.





Jo Hansen  
Editor, Fall Semester



Mary Lou McDonald  
Editor, Spring Semester



John Sawyer  
Associate Editor

# Mooring Mast



Joan Kittleson  
News Editor



Barbara Leaf  
Feature Editor



Ted Sisk  
Sports Editor



Ann Miller  
Advertising Manager



Mary Alice Dressel  
Business Manager  
Fall Semester



Ray Gold  
Business Manager, Spring Semester



Advertising Solicitors  
Betty Soine  
Peggy Harpster

Katherine Schindler  
Club Sports Editor





*REPRINTERS* seated: Ed Kennedy. Standing Mary Lee McKeoid, Beverly Norton, Tom Heber.



*Circulation and Exchange staff:* Janet Geldaker, Jean Coghurn, Phyllis Casperson, Carol Ed-  
lenit, Lusi Zolner, Hattie Gresh.



**"The true work of art is but a shadow of the divine perfection."  
— Michael Angelo**

# ***The Fine Arts***

"In the fine arts, as in many other things,  
we know well only what we have not learned."

—Chamfort

Editor  
Vern Hanson





Row 1: M. Wahl, P. Boderman, L. Lentz, D. Bassett, R. Myrberg, K. Gullhaugen, M. Pflumkuchen, Mr. G. Malmén, director, J. Lindblom, M. Enberg, C. Johnson, A. Stoy, C. Jarokva, F. Dickmann, I. Anonli, Row 2: L. Baschore, J. Friebe, C. Hanson, K. Kvorn, J. Schwarzwalter, S. Savage, M. Shelver, N. Helland, C. Elland, H. Anderson, M. Diers, H. Hansen, J. Whitmore. Row 3: J. LaMont, J. Roy, E. Larva, P. Bongfeldt, G. Strom, D. Viggo, W. Milton, M. Rauen, J. Kelly, W. Bodd, J. Sheffield, J. Simonson, U. Koro, R. Goll, J. Kvaag. Row 4: E. Kennedy, K. Smith, P. Eanning, R. Pevrad, A. Fred, D. Nevrig, J. Lohren, D. Nelson, H. Sord.



Prof. Gunnar J. Malmén, Director

## Choir of the West





Row 1: K. Knutson, C. Hoegner, J. Wiggen, E. Henry, V. Skoog, J. Larson, D. Haugen, L. Langeland, Row 2: L. Danielson, B. Aasen, N. Crawford, E. Ricks, A. Schnell, R. Magnusson, C. Hustad, R. Feness, P. Casperson, J. Benson, M. Berg, R. Farness, A. Stewart, W. Folsom, L. Stenbjern, G. Dixon, Row 3: M. Triola, J. Fulk, E. Biery, S. Kirkebo, M. Johnson, M. Kleveland, L. Lovett, D. Danielson, G. Haugensen, P. Skousby, M. McDonald, A. Bruno, J. Palfrey, G. Johnson, S. Busching, J. Kendall, C. Weiss, M. Faugu, J. Naylor, C. Ostrell, S. Lewis, J. Smoby, J. Bongato, B. Nelson, S. Lee, M. Larson, B. Tramm, Row 4: R. Bersie, G. Peterson, R. DeJardin, W. Orm, W. Schwandt, M. Freed, A. McKachery, L. Rousberg, G. Haesby, K. Robinson, D. Churness, L. Steugs, E. Larson, D. Mortenson, B. Dahl, Seated at the piano: R. Byard Fritts, director.

# Chorus

Under the direction of R. Byard Fritts, the seventy-voice Pacific Lutheran College Chorus completed its most active year in presenting a new and varied series of performances to the eyes and ears of the public. The "new" musical organization of campus combined the effects of staging and drama, besides different types of dress in their choral concerts. They also made use of the Band, Orchestra, pipe organ, and other ensemble media for accompaniment. Not only were the great choral masterpieces of oratorio, opera, and cantatas of the past presented, but also works of the contemporary period.

Highlights of the year were the Christmas concert, Omnibus of the Arts, the Capitol rotunda appearance in Olympia, with the climax of the year being reached in the Drama-Music Festival and the Commencement Recital.



Professor R. Byard Fritts, Conductor.



Row 1: J. Reay, P. Asper, C. MacLeod, Dr. B. Larson, Marvin, G. Ombrock, J. Bayne, J. Barsker. Row 2: D. Ellis, M. Hoiland, R. Myking, J. Walk, D. Baamassen, H. Hillsland, E. French, P. Art, C. Haagenen, P. Art, J. Walters. Row 3: D. Danielson, E. Howard, M. Estergreen, L. Schmirck, L. Taylor, C. Johanson, E. Larson, R. Landru, D. Knutson, S. Gange, H. Nelson, R. Hartill, J. Sather, G. Hull, P. Stone. Row 4: P. Locky, M. Reay, C. Hall, D. Mandt, S. Gange, J. Housholder, R. French, E. Davis, W. Milton, G. Estergreen, F. Ohman, B. Jacobson, C. Cross, B. Johnson, D. Cross.

# Band

Field trio: Judy Dreyler, Doris Ombrock, and Jeanne Bayne.  
Saxophone quartet: Peggy Art, Greta Haagenen, Edith French, and Patty Art.

In their black and gold uniforms and directed by Dr. Robert Larson, the 47-piece PLC band played at all the home football games. They presented an all-Grieg concert, Thanksgiving and Christmas concerts, and the last evening concert of the Omnibus of the Arts with the PLC Chorus. Student directors of the pep bands for home basketball games were Glenn Hull and John Reay.

BRASS CHOIR, Row 1: G. Hull, R. Bjork, J. Sather, R. Hartill, R. Selu. Row 2: D. Stren, B. Jacobson, F. Ohman, E. Landru, A. Knutson, E. Larson, M. Leonard, G. Estergreen. Row 3: T. Parr, R. Fennes, S. Gange.





Row 1: P. Bongfeldt, A. Albrecht, Mrs. T. Sjoding, concert-mistress, Mr. F. Newsham, director, Mrs. O. Bernsen, M. Marsh. Row 2: O. Lee, C. Gudbrandson, Mr. H. Christopherson, B. Tranum, G. Johnson. Row 3: Mrs. H. Ranson, G. Larson, D. Rasmussen, C. Long, M. Solum, M. Drexel. Row 4: S. Toepke, D. Ormbreck, J. Bureker, R. French, J. Reay, B. Jacobson. Row 5: P. Lucky, D. Steen, A. Freed, R. Landru, A. Knutsen, R. Christiansen, R. Sebo, R. Bjerk.

Made up entirely of PLC lettermen, the Lettermen's Chorus again presented the Minstrel Show at the SAGA carnival in March. Directed by Paul Steen, the choristers sang some old favorites—"Old Man River," "Dry Bones"—as well as some new to the popular show.

## Lettermen's Chorus

## Orchestra

New this year is the orchestra, the Pacific Lutheran College Symphonette, directed by Mr. Frederick Newsham. On March 15 they presented their first concert, assisted by piano and voice students. The final concert by the group was given in connection with the senior festivities the end of May.

Row 1: P. Luvans, D. Cameron, P. Steen, director, C. Sparks, P. Nordquist, S. Jacobson, R. Larson, R. Brown, R. Fredmoe, W. Borden, F. Munscher, T. Swindland. Row 2: C. Egtvedt, T. Siek, L. Eggan, G. Lund, R. Miller, I. Eliason, R. Grisvold, R. Nostvedt, A. Gahrud, J. Ellington, V. Hanson, B. Price. Row 3: L. Roberts, R. Ross, J. Hoover, R. Billings. Piano: Eunice Swenson, accompanist.





Row 1: John Osburn, Gene Kerr, Row 2: Joyce Gena, Joanne Schiel, Janet Carson, Edith Engel, Mr. Thon, Karl, coach. David Hestenes, John

## Senior Debate

Traveling to Fresno, California for the Western Speech Association Tournament in November 1953, the squad came home with a four-way tie in the sweepstakes. Forty-eight schools competed. At the annual CPS Tyro Tournament in February, the squad tied for third in the sweepstakes with Pacific University. PLC entered the Portland Annual Town Meeting; some 50 schools entered Linfield College's Tournament of Champions early in March, and PLC won the Senior division sweepstakes. At the final tournament of the year, St. Martin's Sixth Northwest Invitational Tournament for Varsity, late in March, PLC captured Men's, Women's, and the Grand Sweepstakes. Three first places at St. Martin's Pi Kappa Delta Tourney also went to the Lutherans.

The senior squad is composed of debaters with two years of competition or junior class standings.



Row 1: M. Olson, R. Heino, C. Husted, L. Carlson, Row 2: Mr. Thos. Karl, coach, J. Burcker, S. Busching, B. Steningsen, N. Halvorsen, S. Scott, M. Gavis, Row 3: W. Anderson, A. Carlson, R. Lundgren, T. Nielsen, T. Swindland, S. Gilbreath, A. Sylling, N. Munson.

## Junior Debate

The junior debate squad, which accompanied the seniors to all of the tournaments except Fresno and St. Martin's, had a successful year. In January at the Seattle Pacific College tourney seniors judged the events the junior men and women entered. No sweepstakes were awarded, but PLC placed in four divisions and was represented in the finals of three other divisions, with approximately 18 schools entering the tourney. At the Linfield meet, the juniors won third place in their division's sweepstakes. In February the debaters traveled across the city to enter CPS's Tyro Tournament.

The junior squad is made up of persons with no previous collegiate Forensic experience, underclass standings, or one year of previous collegiate forensics experience and underclass standings.



"Gown of Glory" by Irving Phillips, based on the book by Agnes Sligh Turnbull, was chosen as the fall all-college play. It was produced under the direction of Mrs. Jean McGregor Dahl and Mr. Stanley Elbersen, and presented November 17, 18 and 19, 1953.

The story centered around the young love of Ninian Ross, the son of the socially prominent Robert Ross of Pittsburgh, and Lucy Lyall, the seventeen-year-old daughter of the Reverend and Mrs. David Lyall of the village of Ladykirk. The other two Lyall children—Faith and Jeremy—were also youth in love. All of the action took place at the turn of the century, with every move of the parsonage-family under the careful scrutiny of the Self-Appointed Committee for the Protection of the Minister's Family's Morals. The effect of being "right there" was achieved by the penthouse-style center staging.

Seated: J. Christianson, G. Johnson, D. Bassett, C. Falk, P. Jordan. Standing: M. Freed, W. Nealon, G. Farmer, T. Carlstrom, J. Bureker, J. Lokken, S. Morton, D. Haugen, M. Berg, S. Kirkebo, M. Olsen, M. Christensen, M. Frantzen, A. McKechney, M. Biery.

## "Gown of Glory"

### THE CAST

Jeremy Lyall	Stewart Morton
Faith Lyall	Diane Bassett
Rev. David Lyall	Glenn Johnson
Mary Lyall	Jean Christianson
Lucy Lyall	Carol Falk
Ninian Ross	Ted Carlstrom
Mr. Dilling	Walter K. Nealon
John Harvey	Gerald Farmer
Peggy McDonald	Judy Bureker
Minnie Masters	Myrna Berg
Josiah Hunt	Mark Freed
Col. Harrison	Melvin Frantzen
Mrs. Faraday	Marian Christensen
Mrs. Crombie	Sylvia Kirkebo
Mrs. Bellamy	Mary Lou Biery
Oliver Coates	Alden McKechney
Mrs. Jenkins	Marilyn Olsen
John Jenkins	Paul N. Jordan
Mr. Robert Ross	James Lokken
Mrs. Robert Ross	Darlene Haugen





International Debate—sponsored by the Speech Department and Pi Kappa Delta. Seated left to right: John Peters of Surrey, England, Edith Engel, John Rydgren, John Osburn, James Klippen, and Patrick Mayhew of Berkshire, England. Both the Englishmen are from Oxford University.



First Annual High School Debate Tournament—sponsored by the Speech Department and Pi Kappa Delta. Presenting awards: Tom Swindland and Mr. S. Elberson.



"Comedy of Errors." Omnibus of the Arts—sponsored by Alpha Psi Omega. Gerald Farmer, Stewart Martin, Terry Brown, and Stuart Gilbreath.



High School Student Congress—sponsored by Pi Kappa Delta and the Speech Department.

"Christmas Carol"—sponsored by Curtain Call Club and the Speech Department. Left to right: Robert Olsen, Nancy Tarman, Spencer Aust, John Rydgren, David Harshman.



Top, Stage crew: Mark Freed, Richard Griswold, and Gerald Farmer. Bottom, Light crew: Roald Feness, Martin Simmons, Alan Freed.



# Radio



*ENGINEERS, Seated: J. Doughty, O. Flatberg, S. Aust, Standing, Assistant engineers: N. Munson, G. Farmer, D. Schorer, J. Lokken, Engineers: W. Finkle, R. Baschore, Mr. S. Elbersen, advisor.*

"This broadcast has come to you from the Chris Knutzen Radio Studio on the campus of Pacific Lutheran College, Parkland, Washington." With this statement another PLC-originated broadcast signs off the air. This year's only standard weekly program was "Night-Time USA," produced by LaWanna Huber and Paul Steen.

John Bydgren has announced "Campus Radio Theater," Glenn Johnson "Night-Time USA," while Gordon Johnson's voice has been heard over WCAL in Northfield and Minneapolis, Minnesota, and Williston, North Dakota.

In addition to radio, the engineers are in charge of the public address system, and all class recordings. During the past year, the Choir of the West was heard Coast-to-Coast, and a total of 38 different weekly PLC shows were broadcast in the East.



*Announcers: Glenn Johnson, Gordon Johnson, John Bydgren.*

*Producers: LaWanna Huber, Paul Steen*







Row 1: P. Baker, H. Converse, J. Cogburn, E. Biery, A. Stewart, B. Condray, B. Macdonald, L. Zelmer, M. Biery, P. Casperson, J. Sather, D. Haugen, A. Muhr, M. Triolo. Row 2: D. Bassett, M. Chesley, J. Wigdahl, H. Van Dyke, J. Kittleson, L. Schmick, C. Hoogner, I. Gronke, C. Falk, B. Okland, S. Kirkebo, M. Drexel, P. Darville. Row 3: R. Brown, E. Engel, E. Davis, R. Farness, J. Slattum, M. Christensen, J. Hansen, A. Freed, R. Feness, W. Finkle, A. Nielsen, J. Bon Durant, J. Christianson, K. Hinrichs.

# Curtain

# Call

# Club

OFFICERS, front: Barbara Macdonald, secretary; Jerry Slattum, president; Betty Jean Condray, vice president. Back: Annie Stewart, parliamentarian; Jean Christianson, treasurer; Loris Zelmer, I. C. C. representative.





"Peace in the twinkling star of the east, as virtue  
to its soul, and the two are notes for sport."

—Colton

# *Religion*

"True religion and virtue give a cheerful and happy turn to the mind, admit of all true pleasures, and even procure for us the highest."

—Addison

Editor  
Walter Ball





Reverend Herbert G. Loddigs

Throughout the week of February 7 to 12 Reverend Herbert G. Loddigs of Concordia Lutheran Church, Los Angeles, California, described life in a prison camp, and how unbearable it could have been without a reassuring faith in Christ. A dynamic speaker, Rev. Loddigs spoke daily in chapel, conducted evening services in the CMS, counseled with the students privately, led the evening devotions in the dormitories, and to conclude the week, gave a lecture on marriage and marriage counseling.

From 1945 to 1945 Pastor and Mrs. Loddigs were Japanese prisoners in the Philippine Islands. Following their liberation they went to the interior of China, only to be forced to flee the Chinese Communists.



Top: Rev. Loddigs counseling with Janet Geldaker, Bob Olson, and Clarice Ottwell. Bottom: Monday's evening service was held in the Upper Student Union, only to have that auditorium too small. Pastor Loddigs is addressing the group.

## Spiritual Emphasis

## All School Prayer

Row 1: T. Nyzanski, M. Solterbeck, E. Sigeland, J. Genz, M. Hallbrook, P. Bergren, J. Frieske, D. Brunkhorst, J. Olson, J. Poenzer, J. Whitmore, M. Estergreen, B. Brierston, P. Livan, G. Bickman, M. Hefty, C. Bottemiller, M. Le Rud, S. Berrian. Row 2: L. Taber, J. Otre, J. Dahle, S. Toopka, J. Wigen, B. Sveningsen, D. Anderson, E. Pihl, V. Hanson, R. Fuller. Row 3: P. Baker, S. Kasanen, B. Oakland, C. Hoozner, H. Jordanger, P. Harper, B. Saine, R. Hoyerfald, D. Gaurler, R. Erdman, G. Estergreen, G. Huesby, B. Pinn, E. Peterson, P. Skjoldby, J. Sanford, E. Larson, C. Weinz, V. Skoog, Row 4: A. Schnell, S. Kirkebo, J. Sather, L. Karlson, K. Kvern, L. Vings, E. Duncan, J. Larson, G. Evansson, M. Bloomquist, S. Wolf, L. Vig, O. Fjeldstad, G. Kyings, S. Mitr, F. Schmidt, T. Brown, M. Cook, D. Roe. Row 5: B. Berrin, D. Liles, O. Flaherz, J. Haaver, C. Schulenburg, S. Jacobson, B. Keller, T. Schoels, I. Seppala, E. Nelson, L. Larson, L. Lovett, P. Hogg, C. Brandt, P. Anne, K. Knutson.





Officers: ~~Krabo~~ Phil, L.C.C. representative; Gordon Christensen, treasurer; Bud Lester, president; Jack Hoover, vice president.



Officers: Karen Kvern, corresponding secretary; Bonita Mulholland, stewardship secretary. Standing: Carol ~~Brum~~ secretary; Dan ~~Stord~~, devotion chairman; Jack Hoover, social chairman.

# Lutheran Student Association



Row 1: R. Howard, J. Kjusson, T. Nygaard, P. Brandt, D. Beck, M. Shelver, K. Biery, H. Vorvick, R. ~~Ueno~~ Row 2: R. Miller, N. Keller, O. Flatberg, P. Jensen, P. Aune, J. ~~Wistler~~, U. Lee, B. Haeill, B. Mulholland, D. Brookhurst. Row 3: V. Skoug, E. Egsel, P. Bergren, K. Hinrichs, A. Prestbye, B. Pine, C. Brandt, D. Simkins, E. ~~Farron~~, P. Skjovly, J. Fos C. ~~Wolke~~ Row 4: U. Ozard, B. Tigges, B. Lester, J. ~~R-M~~, L. Rosberg, O. Single, D. ~~Drummond~~, G. ~~Stora~~, A. ~~Moore~~, E. ~~Ribe~~, L. ~~Blason~~, R. ~~Stuhmiller~~, G. Peterson, M. ~~Flak~~, D. ~~Ruchhals~~, G. Christenson, R. Brandt, T. ~~Swandberg~~, J. ~~Garvin~~.

# Lutheran Daughters of the Reformation



Seated: Joanne Schief, president; Marilyn F. Ulfeland, vice president. Standing: Ellen Henry, worship offering chairman; Jean Christianson, publicity chairman; Thelma Nygaard, secretary; Mary Olson, social chairman; Phyllis Anna, treasurer; Joan Backstrom, L.C.C. representative.



Row 1: P. Darville, P. Brandt, D. Beck, M. Solterbeck, T. Nygaard, G. Johnson, J. Sanford, M. Foss, D. Anderson, H. Duval. Row 2: J. Christianson, L. Schmick, B. Sveningsen, J. Sather, S. Kirkebo, A. Schnell, A. Albracht, S. Anderson, L. Taber, J. Pearson, L. Vig. Row 3: P. Gahring, P. Skjondby, E. Omli, P. Arlt, P. Arlt, M. Luft, B. Pearson, T. Heber, R. Birkedahl, A. Neilson, M. Stuhlmeier. Row 4: E. Peterson, M. Hefty, I. Astrup, M. Coslick, P. Anne, A. Thingsvall, B. Slagle, R. King, J. Backstrom, A. Muhr. Standing: C. Hustad, D. Swanson, J. Wigdahl, J. Geldaker, J. Schief, E. Henry, M. Olson, A. Anderson, J. Pierce, C. Weinz, J. Miesls, D. Ozens, D. Leiten, B. Trannum, M. Ulfeland, M. Olson, G. Nergaard, L. Karlstad, C. Brandt, Miss A. Knudson, adviser, Mrs. T. Karl, Mrs. H. Solberg.

# Campus Devotions



Stuart Gilbreath  
President



Officers: Stuart Gilbreath, president; Bill Ketelle, vice president; Beatrix Hansen, secretary-treasurer; Donald Blucher, I. C. C. representative.

# Mission Crusaders



Officers: Ernie Pihl, I. C. C. representative; Evelyn Peterson, secretary-treasurer; Elmore Dunsmuir, president; Stewart Morton, vice president.





# Retreats

Pacific Lutheran was the host ISA chapter at the fall regional retreat, held at Lutherland on Lake Kilarney. Left is the evening camp fire sing-spiration, and below, the PLC contingency to the retreat.



Outdoor Bible studies at Lutherwood on Lake Superior side of the spring Greater Division Lutheran Students Association retreat in April





# Church Directory

## TACOMA:

**Bethel Lutheran Church**  
Rev. E. Arthur Larson  
South 54th and Eye Streets

**Bethlehem Lutheran Church**  
Rev. LaVerne Nelsen  
101 East 38th Street

**Central Lutheran Church**  
Rev. Ruben H. Redal  
1001 South C Street

**First Evangelical Lutheran Church**  
Rev. Carl E. Bydell  
Sixth Avenue at South Eye Street

**Luther Memorial Church**  
Rev. Frederick J. Molter  
South Fifth Avenue and Eye Street

**Trinity Lutheran Church**  
Rev. Erling C. Thompson  
South Park Avenue and Wheeler Street  
Parkland

**Zion Lutheran Free Church**  
Rev. Manley Gjerd  
858 South 59th Street

## OREGON:

**Bethlehem Lutheran Church**  
1244 N. K. 34th Avenue  
Portland

## CANADA AND ALASKA:

**Nidaros Lutheran Church**  
Rev. I. J. Sagen  
Carnarvon and Merrivale Streets  
New Westminster, B. C., Canada

**Fairbanks Evangelical Lutheran Church**  
Rev. John L. Maakestad  
521 Fourth Avenue  
Fairbanks, Alaska

**First Lutheran Church**  
Rev. Sanford O. Shaffland  
1300 Thompson Avenue  
Ketchikan, Alaska

## WASHINGTON STATE:

**Emanuel Lutheran Church**  
Rev. P. J. Ahrens  
Ritzville

**Maple Leaf Lutheran Church**  
Rev. Harvey W. Johnson  
10019 - 32nd Avenue N. E.  
Seattle

**Queen Anne Lutheran Church**  
Rev. George J. Gressenow  
2400 Eighth Avenue West  
Seattle

**Trinity Lutheran Church**  
Rev. Omer L. G. Vink  
708 West 38th Street  
Vancouver

**Salem Lutheran Church**  
Rev. Oliver A. Nelson  
Third and Snoqualmie Streets  
Mt. Vernon

**St. Paul Lutheran Church**  
Rev. Roland G. Wood  
Box 125  
Wilbur

**Our Service's Lutheran Church**  
Rev. Milton Neer  
34th and Hoyt  
Everett

**Christ Lutheran Church**  
Rev. E. B. Pilueger  
Oleska

## CALIFORNIA:

**Our Service's Lutheran Church**  
Rev. Aase T. Severson  
4011 Ohio Street  
San Diego 4, California

**Our Service's Lutheran Church**  
Rev. Virgil F. Burke  
370 Junipero Avenue  
Long Beach 14, California



"Science—in other words, knowledge—is not the enemy of religion; for, if so, then religion would mean ignorance. But it is often the antagonist of school-divinity"

—Holmes

# Organizations

"We enjoy ourselves only in our work, our doing; and our best doing is our best enjoyment."

—Jacobi

Editor—  
Darlene De Jardine





Seated: Marjorie Stuhlmiller, secretary; Barbara Thorson, president; Lu Woods Huber, vice president. Standing: Luville Leach, social chairman; Jeanne Hansen, publicity chairman; Annie Stewart, I. C. C. representative; Jan Whitmore, treasurer.



(Right to left)

State president, vice president, and secretary — Barbara Thorson, Lu Woods Huber, and Marjorie Stuhlmiller.

## Associated Women Students



Row 1: D. Hall, J. Engstrom, M. Solterbeck, K. Hinrichs, J. Carson, E. Engel, H. Shall. Row 2: C. Paul, F. Buelmann, T. Nygaard, B. Bies, A. Presthyn, C. Braso, B. Mulholland, P. Bergren. Row 3: P. Brandt, V. Grabin, C. Hustad, C. Edlund, E. Henry, D. Bleck, M. Shelver, K. Biery, C. Kustelle. Row 4: J. Genz, M. Hefty, M. Estergreen, E. Peterson, E. Patraiz, M. Wendt, K. Buchala, J. Hansen, B. Trauman. Row 5: Miss J. Runbeck, adviser, I. Astrup, M. Tappers, I. Drivstuen, M. Coolick, L. Wheeler, B. Pison, B. Hedlund, K. Hakanson, M. Rauen, J. P. Carlstrom, Miss A. Neilson, adviser.

# Future Teachers of America



Officers, seated: Janet Carson, vice president; Joyce Genz, president; Kathleen Hinrichs, recording secretary; Inga Astrup, corresponding secretary. Standing: Joan Engstrom, treasurer; Ed Hakanson, social chairman; Jeanne Hansen, publicity chairman; Margo Tappers, publicity chairman; Marlys Solterbeck, social chairman; Darlene Hall, I. C. C. representative.



*Seated: D. Roe, W. Nealon, J. Hoover, T. Gustafson, B. Ross, P. Nordquist, T. Neilson, R. Schindler, H. Gieswald. Standing: J. Bricker, W. Uttinger, P. Steen, L. Peterson, A. Walden, D. Ogaard, M. Fleck, D. Dahl, P. Ransing.*

*Officers, seated: Paul Steen, vice president; Dave Roe, president; Bob Ross, sergeant at arms. Standing: Bill Uttinger, secretary-treasurer; Duane Dahl, education chairman; Art Walden, deputy governor.*

## Toastmasters



*A typical early a.m. breakfast meeting in the Coffee Shop.*





Row 1: P. Larvas, E. Eliason, R. Larson, B. Borden, E. Billings, D. Cameron, L. Roberts. Row 2: D. Brown, G. Lund, C. Egevik, P. Nordquist, D. Fredmann, E. Marynski, D. Homestead, B. McAlmas. Row 3: T. Siek, J. Hovner, R. Lester, B. Ross, D. Larson, C. Sparks, L. Eggan, F. Lancaster. Row 4: F. Muescher, A. Guleud, D. England, B. Price, D. Nudvash, R. Miller, S. Jacobson, V. Hanson, P. Steen.



Paul Steen leads the Lettermen's Chorus in a noon-hour rehearsal.

Seated, front: Jack Hovner, I. C. C. representative; Dick Larson, vice president; Bud Lester, president; Garnet Lund, secretary-treasurer.

# Lettermen's Club





Row 1: M. Olsen, P. Grabs, B. Leaf, E. Bentler, M. Chesley, H. Voevich. Row 2: D. Hefly, O. Siegle, P. Nordquist, J. Hoover, G. Lund, T. Carlstrom. Row 3: L. Faust, R. Hanson, R. Rolerson, B. Utringer, C. Smith.

# Alpha Sigma Lambda



Officers, front: Don Hefly, president; Garnet Lund, ~~vice~~ president. Back: Marlene ~~Chesley~~, secretary; Barbara Leaf, I. C. C. representative. Not pictured: Al Carlstrom, treasurer.

# American Chemical Society



Officers: Phil Myhre, president; Janet Klippen, vice president; Phil Wiggen, secretary-treasurer; Jack Foote, I. C. C. representative.



Row 1: P. Wiggen, P. Myhre, J. Klippen, A. Moon, J. Foote. Row 2: A. Schnell, L. Sinker, D. Ross, D. Ross, G. Strom. Row 3: R. Romnes, R. Bandy.



Front: M. Fink, G. Peterson, O. Siegle, R. Nicman, L. Shreffels. Standing: Mr. Thompson, adviser, L. Stough, L. Shoberg, C. Olson, J. Puffert, P. Baker.



## Camera Club

Officers: Maurice Fink, L. C. C. representative; Joyce Puffert, secretary; LaVerne Stough, president; Gerald Peterson, vice president; Orville Siegle, treasurer.



## French Club

Officers: Mary Lu McDonald, secretary-treasurer; Mrs. Little, adviser; Vern Hanson, president.



Front: G. Hammermaster, L. Sand, M. Mullins, B. Howard, J. Pierce. Standing: D. Keith, H. Lundgren, V. Weed, M. McDonald, J. Kendall, S. Basching.





Row 1: G. Strom, L. Helin, L. ~~Chubb~~, ~~L. Smith~~, R. Nieman, D. Liles, H. Christianson, M. Stuhlmueller, J. Klippen, D. Churnos.  
 Row 2: J. Holm, L. Carlson, M. ~~Chubb~~, P. Gehring, M. Stuhlmueller, J. Klippen, D. Churnos.  
 2nd Row: J. ~~Chubb~~, J. Rydgren, L. Sicker, T. Schmidt, R. Nicholson, O. Fjellstad, A. Knutsen, J. Hoover, L. ~~Chubb~~, R. Knutsen, S. ~~Chubb~~



Officers: Marlene Stuhlmueller, social chairman; O. B. Fjellstad, president; Janet Klippen, secretary-treasurer.

## German Club

## Lady Lutes

Seated: Donna Wolden, Miss M. Wickstrom, advisor, Patty Curtis, Shirley Herigstad, Lucille Wheeler, Eloyce Jencks, Lorraine Abberger. Standing: Myrna Evans, Junice Butts, Signe LaMont, Marjorie Wexley, Neva Lund, Elaine Dunning, Joyce Youngberg, Shirley Kimball, Bonnie Bud, Joyce Weaver.

Officers, seated: Shirley Herigstad, president. Standing: Lucille Wheeler, vice president; Patty Curtis, secretary-treasurer; Eloyce Jencks, corresponding secretary.





Row 1: M. Solum, S. Toepke, K. Nelson, L. Larsen, M. Luft, P. Herz, E. Nelson, E. Edlund.  
 Row 2: L. Taler, C. Brandt, G. Evanson, R. Hansen, M. Olson, D. Johnson, M. Blossquist,  
 L. Vig, S. Wulf, L. Lovett. Row 3: J. Bricker, M. Richardson, E. Mahley, A. Neilson, J. Krenz,  
 J. Pearson, R. Skow, B. Peterson, J. Starwich, S. Anderson, B. Oklund, P. Zernke, L. Danielson,  
 J. Lindblom, C. Welton.



Officers, Row 1:  
 Louise Larsen, My-  
 rie Blossquist, Lu-  
 cille Vig. Row 2:  
 DeLoez Johnson,  
 Stella Anderson.

## White Caps

PS, Miss Bergren,  
 Ombudsman, Mrs.  
 Ensborg, Mr. Fritts,  
 Corn Sear, Alan  
 Freud.

## Organ Guild

Standing, front: M. Fink, E. Robinson, P. Gehring, C. Svare, Mr. R. Fritts. Middle: M. En-  
 berg, P. Bergren, N. Crawford, O. Lee, J. Kelly, M. Stuhlmueller. Seated: G. Weiss, M. Teindt,  
 B. Feness, A. Freud, W. Pedersen.





Row 1: M. Olson, G. Grubn, Miss Schneider, adviser, C. Olson, F. Armstrong, R. Hasley.  
 Row 2: S. Gilbreath, N. Halverson, D. Miller, N. Crawford, R. Soine, P. Harpster. Row 3: T. Nelson, A. Moon, C. Johnson, M. Klove, G. Johnson, V. Skoug, I. Bloom. Row 4: K. Kent, C. Nelson, L. Ansell, B. Nelson, D. Anderson, G. Johnson. Row 5: H. Rasmussen, C. Smith, D. Hottel, G. Peterson, G. Strom, M. Fink. Row 6: J. Wilson, J. Treloren, R. Knusow, J. P. Carlstrom, C. Havland, B. Fenoss. Row 7: G. Aker, R. Swenson.

## Ski Club

Officers: Gerald Peterson, I. C. C. representative; Gordon Strom, treasurer; Lauren Bloom, president; Maurice Fink, vice president. Not pictured: Ruth Heins, secretary.



*Officers: Ernie Pihl, secretary-treasurer; Otto Tollefson, vice president; Gene Perry, president; Dirk Knutsen, I. C. C. representative.*



## ***Kappa Rho Kappa***

*Row 1: J. Lakken, D. Tigges, J. Housholder, M. Strauh, S. Kaskinen, A. Carlson, R. Keller, B. Lester, D. Wald. Row 2: M. Simmons, E. Carlson, O. Tollefson, E. Perry, R. Knutsen, R. Nelson, F. Ohman, A. Kimball, B. Hayercraft. Row 3: L. Bloom, O. Flatberg, W. Leed, J. Sydgren, D. Brunner, E. Sigvaland, B. Lester, G. Johnson, P. Runding, N. Schnaible, R. Wheeler. Row 4: I. Haugen, C. Simonson, G. Coates, L. Peterson, M. Frantzen, E. Thompson, K. Miller, H. Brandt, E. Pihl, G. Christenson. Row 5: E. Erdman, R. Bersie, D. Thompson, D. Garder, J. Hoover, W. Finkle, R. Ellorson, G. Hickman, E. Severson, H. Neufeld.*





Row 1: M. Richardson, K. Smith, L. Baschare, O. Siegle, B. Rietz. Row 2: F. Hogg, G. Evanson, J. Walk, J. Byberg, S. Hatch. Row 3: D. Stukins, A. Dow, J. Simonson, M. Griffen, D. DeJardine. Row 4: J. Schief, B. Okland, T. Neilson, E. Rake, W. Schwindt. Row 5: F. Helm, J. Reitz, A. Schnell, L. Vig, J. Puffert. Row 6: L. Heim, R. Fozgo, C. Anderson, M. Drexel, C. Branch. Row 7: R. Hansen, M. Branner, L. Lovett, P. Zienke. Row 8: Miss L. Schmieder, adviser, J. Nohleberg, M. Olson, D. Keith, W. Kroeger, R. Nicholson.

## Linné Society

Officers: James Nohleberg, treasurer; Donald Keith, president; Mary Olson, secretary; Wisconsin Kroeger, I. C. C. representative; Dick Nicholson, vice president.



# Viking Club



*OFFICERS, seated: Luella Vig, treasurer; Philip Wigen, president; Thelma Nygaard, secretary. Standing: Ernest Carlson, I. C. C. representative; Duane Romo, vice president.*

*Row 1: Mr. C. Malmin, adviser, Mr. T. Svare, adviser, M. Salterbeck, T. Nygaard, P. Wigen. Row 2: P. Baker, D. Johnson, L. Vig, L. Taber, J. Dable. Row 3: V. Skong, G. Johnson, P. Skjonsby, J. Wiglabl, C. Anderson. Row 4: B. Monson, E. Carlson, B. Lester, R. Havercraft, D. Rose. Row 5: D. Romo, B. Thurson, J. Hansen, D. Ogard, E. Hakanson. Row 6: J. Olson, L. Karlstad, L. Olson, A. Anderson, T. Neilsen. Row 7: J. Moe, E. Swenson, D. Anderson, T. Neilsen.*



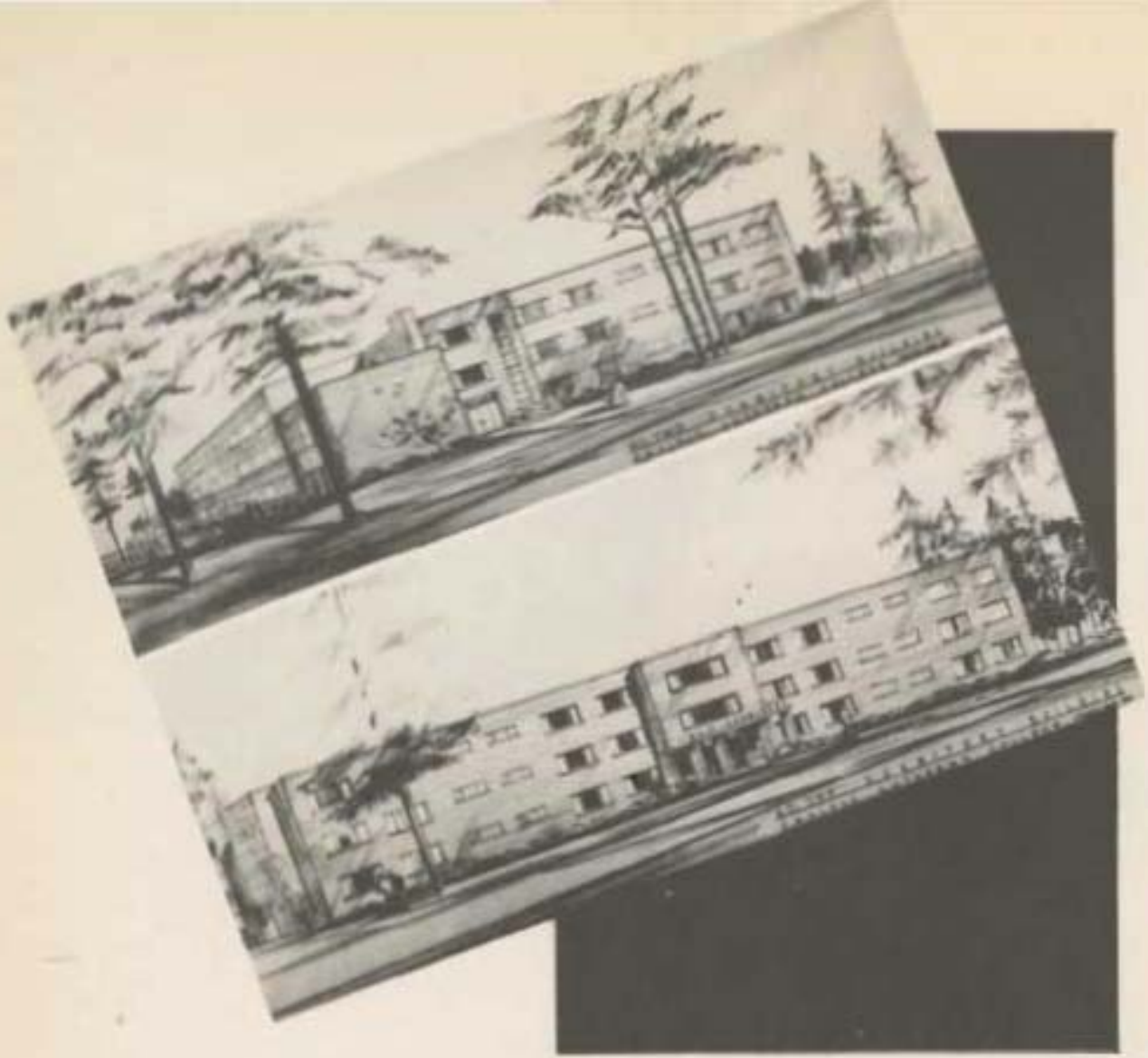

**"It is impossible to live pleasantly without living prudently, and honorably, and justly; or to live prudently, and honorably, and justly without living pleasantly."**  
—Epicurus



# *Living Groups*

"We should live as though our life would be both long and short."

—Bias

Editor  
Maurice Fink





**DPK CABINET**, seated: JoAnn Kosdon, treasurer; Marguerite Thompson, president; Marie Bloomquist, secretary; Harriet Værwick, vice president; Helen Jurdanger, freshman representative. Standing: Shirley Wall, senior representative; Katen Kvern, social chairman; Marlene Wilken, junior representative; Mildred Van Buren, publicity chairman; Mary Lou Hiery, sophomore representative.

## Delta Phi Kappa

Nineteen-hundred fifty-four was the last year of Delta Phi Kappa, the official organization of the on-campus women, as it has been known for the past several years. Next year, with the two women's residence halls, there will be new organizations.

The annual Spring Tolo—"Spring Song"—was held in April; a Homecoming float was sponsored by the group; at Christmas there was the banquet; and a SAGA Carnival king candidate was sponsored.



The Annual NRC Volume



**DRG OFFICERS, seated:** Faith Buelmann, I. C. C. representative; Carol Paul, historian; Sharon Morgan, vice president; Norma Martin, president; Betty Anderson, secretary; Janet Baird, treasurer. **Others standing:** Ursula Ehrlich, Joy Gilmore, Bess Luebke, Rosanna Hartill, Barbara Lewis.

# Delta Rho Gamma

**Row 1:** R. Hartill, R. King, J. Gilmore, U. Ehrlich. **Row 2:** S. Morgan, N. Martin, L. Lentz, M. Richardson, J. Cowell, J. Bricker, J. Haurstad, D. Gerald, V. Rued, M. Knudson. **Row 3:** C. Paul, P. Miles, adviser, F. Buelmann, B. Ellis, M. Marsh, E. Vasicka, J. Baker, I. Luebke, H. Hammerstrom, C. Sannerud, B. Howard. **Row 4:** J. Walter, N. Reed, G. Simonson, B. Anderson, G. Davis, J. Foote. **Row 5:** K. Johnson, A. Stay, B. Skjonsby.





Row 1: S. Kaakinen, P. Baker, A. Dew, M. Johnson, D. Anderson, B. Nelson, B. Duval. Row 2: M. Foss, J. Bayne, H. Rasmussen, J. Sells, P. Ziemke. Row 3: A. Hallanger, S. Lumbe, F. Armstrong, L. Funt, W. Milton, G. Larsen, G. Johnson, J. Smoby, L. La Combe. Row 4: M. Halbrook, senior resident head, D. Hendrickson, J. Wilson, B. Oklund, L. Stenhjem, L. Langland, C. Jacobson, D. Oaker, S. Lee, J. Naylor.



**OFFICERS:** Second semester, seated: Agnes Hallanger, president; Carol Jacobson, Devotional Leader; Janice Smoby, secretary-treasurer; Faye Armstrong, vice president-social chairman. First semester, standing: Winifred Milton, vice president-social chairman; Paula Baker, devotional leader; Solome Kaakinen, secretary-treasurer. Not pictured, Doris Pine, president.



## Cramer Cottage



## Ivy Hall

Kath Engel and Martin Corbett



Row 1: J. Carson, P. Bergren, I. Drivtinen, D. Bell, K. Hinrichs, J. Aasen. Row 2: E. Engel, J. Hansen, M. Christensen, B. Thorsen, J. Carl, M. Coakley. Row 3: L. Wacker, M. Toppala.





Officers: John Quinlan, treasurer; Irving Hall, vice president; William Finkle, house leader; Michael Griffin, reveille officer; Melvin Cook secretary; Back: Neil Munson, keeper of the cut, James Simonsen, parliamentarian; Alvin Sylling, sergeant-at-arms; Enderick Baschore, entertainer; Robert Nelson, president.



Front: A. Sylling, I. Hall, V. Finkle, James Cook, M. Griffin, M. Cook, E. B. Quinlan, J. Simonsen, N. Munson, R. Baschore, R. Nelson.



## DeJardine House

Front: G. Peterson, G. Strom, D. Bama, M. Fink. Standing: P. Luvass, R. Timm, I. Elison, R. Stahlmiller, P. Wigen, J. Sheffield.



## Holly Hall

Richard Stahlmiller, secretary-treasurer and Gerald Peterson, president.



# Clover Creek Village



Row 1: C. Petrus, B. Paulsen, H. Fiani, J. Amikroni, B. Jarubian, O. Noleus, D. Christensen, O. Schindler, D. Kenia, M. Simmons, J. Clifton. Row 2: C. Noesby, D. Foss, R. Erdman, S. Strom, F. Hermes, R. Koller, Y. Larson, A. Laitni, S. Misi, E. Sundland. Row 3: D. Stuhl-miller, A. Knutsen, J. Housholder, J. Kalle, C. Vainopron, Y. Carlson. Row 4: H. Boley, K. Robinson, T. Scheele, M. Hanson, C. Olson, J. Yow, D. Vitka, B. Lindro, B. Bessie, P. Song-feldt, A. Christensen, M. Hillis, D. Libner, G. Johnson, P. Roanig, Mr. J. Ekblad.

D. Gaarder, C. Olson, R. Stuhl-miller, J. Berg, R. Knutsen.

E. Eldho, J. Reits, R. Erdman, T. Scherh, J. Hoover.

R. Sunberg, E. Carlson, R. Christiansen, R. Neiman, R. Nordeen.





**Sales House:**  
Burt Johnson, Herko P'lor, Dan Howe



**Nelson House:**  
Lowell Haeffele, Ray Emerson, Gerald Hickman

**Packland Center:**  
Yvonne Manna, Kay Severson, Edie Bell, Robert Bryzard





**Star House:**  
~~Row 1: Ed Wood Rieke, Ralph Hanson,~~  
 Row 1: Edwood Rieke, Ralph Hanson,  
 Row 2: Stewart Merton, Richard Kruusow,  
 J. P. Carlstrom, Ted Carlstrom.



**Sunset House:**  
 Richard Branch, Richard Knutzen, Gordon Christensen.

**Peterson House:**  
~~David Brown,~~ Jerold Slottum, Raymond Magnuson.





# Royalty

"Royalty consists not in vain pomp, but in great virtues."

—Agesilaus

Editor  
Darlene De Jardine





**Luella Vig**

**HOMECOMING QUEEN**



**Gloria Kvinge**

**PRINCESSES**



**Alta Prestbye**



**David Wold**

**HANDSOME HARRY**

**Donald Morris**

**Kenneth Robinson**





**Charlotte Brandt**

**LUCIA BRIDE**

**Janet Geldaker    Judy Bureker**





**Alzora Albrecht**

**SAGA QUEEN**



**Roger Larson**

**SAGA KING**



**Marie Bloomquist**

**MAY QUEEN**





**Senior Attendants**  
**Constance Hanson**  
**Janet Carson**

**Junior Attendants**  
**Jeanne Frieske**  
**Jan Whitmore**



## **MAY COURT**



**Sophomore Attendants**  
**Betty Jean Condray**  
**Constance Hustad**

**Freshman Attendants**  
**Peggy Arlt**  
**Patty Arlt**





**"Resolve to edge in a little reading every day, if it is but a single sentence. If you gain fifteen minutes a day, it will make itself felt at the end of the year."  
—Horace Mann**

# Campus Review

"Reflection is a flower of the mind, giving out wholesome fragrance; but revery is the same flower, when rank and running to seed."

—Tupper

Editor  
Janet Moe





## September

1. Dave Scherer, Jerry Sheffels, and Ray Magnuson look heart-broken as Salome Kaskinen and Doris Pine move their belongings into the boys' old abode.

2. This Roman brick house on the corner of South 121st and Park Avenue is now the home of Dr. and Mrs. Eastvold.

3. Handing over the keys to ~~Campus Cottages~~ ~~through~~ the College President's home, to Edith Engel and Inga Astorp is Dr. Eastvold. Fourteen senior women reside there.





## September

1. The Class of 1957 listens attentively as Fredman Orientation Week lectures get under way.
2. Dr. and Mrs. Carlwald and Vera Skoog, Cecil Johnson, and Jo Hansen at the formal Freshman-Faculty reception.
3. Meeting Helen Jordanger, Judy Bureker, and Jan Byberg at the same reception are Dr. Walter Schmackenber, Mr. Karl Weiss, and Mrs. Theodore Karl.
4. Auditioning, and successfully too, for a place in the Choir of the West is Angela Stay. Seated at the piano is Mr. Gunnar Malmin, choir director.
5. A familiar scene at tea, this one being at the Annual Big-Little Sister Tea, sponsored by AWS.



## September

1. The freshmen have another chance to become better acquainted with each other at the LSA sponsored mixer.

2. Volunteering to give the fishpond its traditional fall scrubbing were the freshmen girls.

3. In order to let their exceptional talents be known, the frosh willingly serenaded their superiors, the sophomores.

4. Another tradition for frosh initiation—the car washing down at the gym.

5. Highpoint of initiation week was the Sophomore Court where the frosh were tried for "insubordination" and other charges against the sophomores. Standing before the high constastoner and the most honorable judge is Patty Art.

6. Outdoor supper before the CPS-PLC King's X tilt.





# October

1. Ten Homecoming queen hopefuls are pictured here, left to right, Gloria Krings, Jan Whitmore, Alta Prestbye, Anita Hellbaum, Kathy Hinrichs, Peggy Halbrook, Janet Gunn, Luella Vig, Annie Hansen and Nancy Shindler.

2. Homecoming committee chairmen Jerry Gonz and Jerry Sheffels worked with the Alumni representatives Grace Elaine Fick and Paul Wagoner.

3. Queen Luella I reigned over the 1953 Homecoming, assisted by her princesses, Alta Prestbye and Gloria Krings.

"PLC Grows with Washington" set the pace for the 1953 Homecoming. The coronation on Friday night officially opened the weekend, followed by the pep rally, the Powder Puff Bowl tilt, the parade, the game, an alumni supper, the program by Jack Rank, and the worship service Sunday morning. Much of the credit for the successful weekend goes to co-chairmen Joyce Genz and Jerry Sheffels, and their committee.

Governor Arthur B. Langlie presided over the coronation of Queen Luella I, with past Homecoming queens being the honored guests. During the Half-time of the Powder Puff Bowl game, Queen Luella awarded an inspiration trophy to Jo Schwarzwalter and crowned Dave Wold "Handsome Harry." A different feature was the one-man performance of Shakespeare's "Taming of the Shrew" by Jack Rank. But probably the highest point of the weekend was the Gladiator triumph over Central Washington College, 7-6.





## October

1. "I crown thee Queen Luella the first," were the words of Arthur B. Langlie, Governor of the State of Washington at the coronation ceremony.

2. One of Her Majesty's first official acts—the knighting and commissioning of co-captains Jim Ball and Doug McGrath to win the football game against Central Washington.

3. Cheerleaders for the upperclassmen at the traditional Powder Puff tilt, Bev Tramm, Rose Larson, and Darlene Luiten.

4. A Frosh back runs wide with the ball as an upper-class defender makes a big stretch to get her. In the background is referee Theo. Karl. The Frosh won.







1



2



3



4

# October



5

1. Clover Creek's winning float—Knowledge Grows—as it passes the Post Office in the start of the Homecoming parade.
2. PLC's band, led by majorettes Judy Bureket and Jess Wolk in the foreground, heads the parade.
3. Prof. Gunnar Malmin leads the Choir and Chorus in the half-time card stunts at the Homecoming game.
4. For the second year Kappa Rho Kappa's candidate was crowned Handsome Harry. Placing the crown on winner Dave Wold's head is Queen Luella, while runners-up Don Morris and Kenny Robinson and the Homecoming Princesses look on.
5. One of the first organization-sponsored chapel programs was "Frank Stank." Kappa Rho Kappa takes the credit for this performance.



## October

1. Dean Lester O. Eklund turns the first spade of dirt at the ground-breaking ceremonies for the new men's dormitory.

2. Looking on while Miss Margaret Wickstrom does the honors for the women's dormitory are Dr. Hauge, Dr. Eastvold, and Mr. Eklund.

3. In the center of this group is Dr. L. H. Steinhoff, president of the Pacific Synod of the ULCA. The others are ULCA students at PLC who had lunch with him.

4. Rich Stuhmiller and Don Hefty say: "Look, one foot! It's easy!" at one of the roller-skating parties.

5. Patrick Mayhew and John Peters, Oxford debaters, on the left and their opponents, John Osburn and John Rydgren, with moderator Janet Klippen at the Pi Kappa Delta International Debate.





# October

1. ISEAers are pictured before the fireplace at J. A. Lutherland where PSC was host for the Fall Retreat.

2. Faith Boeltmann, Katherine Gulhaugen, Odette L. J. Kelly, and Marguerite Thompson were Mu Phi Epsilon new initiates this year.

3. At Curtain Call Club's annual Hallowe'en party costumes were in order. Third from the left is the Dean of Women—Mathilda Johnson.

4. The officers of Delta Rho Gamma have just been installed in a candlelight ceremony in the Day Room.

5. Beauty and Frankenstein, rather John Rydgren and Barbara Hedlund at the Hallowe'en party.

6. Congressman Thor Tollefson delivers his State of the Union message to high school legislators at the annual Pi Kappa Delta Student Congress.





## November



1. Arthur Fiedler, guest conductor of the Seattle Symphony, presented a "pops" concert to a packed house in the CMS. The concert, typical Fiedler, was thoroughly enjoyable.
2. CPS ASB officers returning our "Build For Character" sign which had mysteriously disappeared some time before the CPS-PLC grid battle.
3. "Pops" Concert-goes in the foyer of the CMS during intermission.
4. The Totem Pole Trophy is displayed for all to see at half-time of the game. Unfortunately PLC was forced to relinquish claim on the trophy for this year.
5. Songleaders, Muriel Larson, Carol Edlund, Cathy Johansen, Joanne Dahl, and Vega Skoog stopped their routines just long enough for this picture.





## November

1. The whole crowd, about, at the AWS fall solo, Dogpatch Doin's.
2. The success of the Dogpatch Doin's was due to the hard work of co-chairmen Marie Indergaard and Janet Olsen and their committee.
3. Dr. Magnus Nodtvedt leads a Bible study at the LSA retreat. This is the interior of the Lutherland Chapel.
4. Chicken 'n chips and a good time were had by all of the Doin's.
5. Something to discuss by the FLC LSA'ers at the Retreat.





# November

1. The entire cast takes a bow for a "job well done" in the Curtain Club's production of "Gown of Glory."
2. Mr. Dillion, "adopted member" of the family, and Rev. and Mrs. David Lyall with their children Lucy, Jeremy, and Faith. They were portrayed by Walter Nealon, Glenn Johnson, Jeanne Christianson, Carol Falk, Stewart Morton, and Diane Bassett.
3. Thanksgiving vacations and the trek home, bag and baggage, once again has begun.
4. Classes are over—where are our rides?





## December

1. As ASB president John Rydgren lights the candles to her crown, Charlotte "Charly" Beach is officially PLC's 1963 Lads' Bride. On stage with her are two attendants, Janet Goldaker and Judy Purkert.

2. Glide, slide and an occasional fall set the pace at the Lads' ice skating parties.

3. The occasion for this gathering is the annual Viking Club Christmas Smorgasbord, this year held in Trinity's Friendship Room.

4. Another Christmas party—this one is the FTA's yearly event in the Upper Sub.





## December

1. All-campus Christmas Decoration night and the tree in the Library reading room is being trimmed to perfection.

2. Don't look like much work is being done here, but maybe they are already through.

3. They're really working hard to the O&S foyer, but this is more than actual work.

4. The Northwest's white Christmas was a month late as snowflakes had to be painted on the library windows.

5. Snowflakes were not only painted, they were cut out by diligent workers.







# December

1. Even in the Coffee Shop crews were put to work—this one is cleaning up.

2. Blue Key members had a terrific idea for the SUB Christmas tree—all white with blue lights and ~~and~~ ~~ornaments~~ and blue spot lights. It was under a canopy of blue crepe paper.

3. Standing before the SUB tree are Pete Linnon, Duane Renna, Ray Heinson, and Stan Hulman. They were joined at the Christmas party following the decorating.

4. All Veterans, Virginia Craton, and Dawn Rix are giving the artists' touch to candles on the SUB dice, with Iver Blake, supervises.





## December

1. The annual Christmas Concert presented by the Music Department was given twice on December 13—in the afternoon and again in the evening. Prof. Gunnar Malmén and R. Byard Fritts, front center, directed the Choir and Chorus respectively. On stage is the Chorus. In front of them in robes is the Choir of the West.
2. Five-year-old Sherry Hodlund is before the over-sized Christmas card that contained very special Christmas greetings.
3. The Christmas card opened and Jeanne Christianson is giving the reading "The Littlest Angel."





## December

1. Curran Club presents, annually, Dicken's "Christmas Carol." Here are five members of the cast: Robert Olsen, Nancy Turman, Spencer Aust, and John Hydegren, who has played Scrooge for the past four years, holding Tiny Tim—David Harshman.

2. Christmas is a time of annual events, and not to be forgotten is the open house in the dormitories, Kathy Eiers. Harriet Vorvick and Alta Presthite are hostesses in their room to John Fritz, Jerry Wickman, Alan Carlson, and Don Gardner.

3. The occasion for this tea is the reception honoring the Choir and the Chorus for their splendid performances in the Christmas Concert.

4. Christmas comes but once a year, and so does Christmas vacation. Thus with spirits high, we head home, to be back again in 1954. Shirley Toepke, Jerine Larson, and Janet Wigen are helping load their things into Bob Stuhlmiller's car.



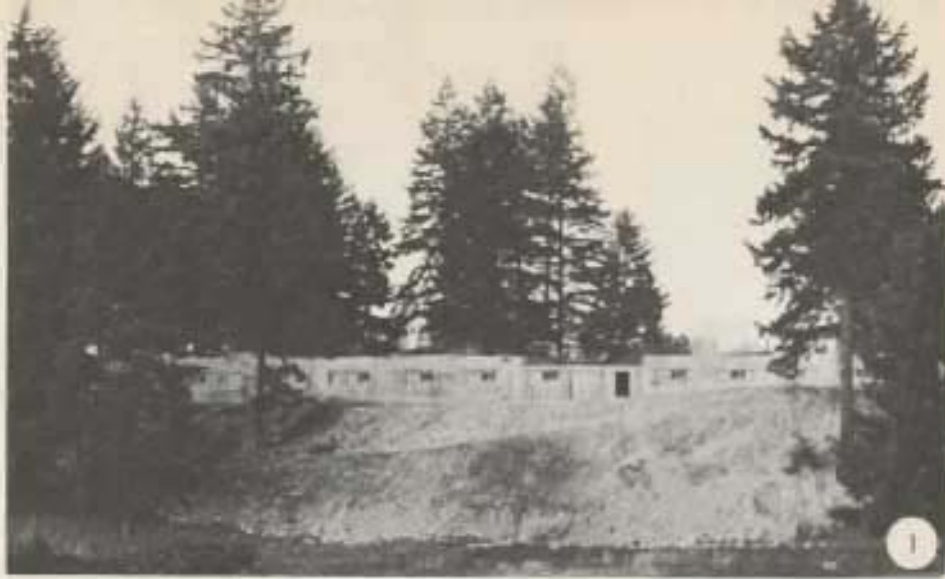

## January

1. The foundations of the new women's dormitory are up! This view is from the Clover Creek side.

2. E. Power Biggs poses at PLC's Cassavant before he proceeded on his way to a full auditorium.

3. Another view of the new women's dormitory—this one from the CMS during the early stages of construction.

4. Magician Bob Fleming vainly attempted to show John Rvdigren how he can make Joan's tie as good as new. Barbara Herthand is at the piano.





## January

1. Othello strangles his faithful desdemone in a jealous rage. John Rydgren portrayed the title role of Shakespeare's tragedy while Jean Christianson played opposite him. This was included in the Drama production class presentation of play settings.

2. January brought the first snowfall. Out enjoying the winter are Eunice Swenson, Ron Johnson, Spencer Aust, and Mary Lu McDonald.

3. Going over the photograph album of their day are "grandma" and "grandpa"—Marlene Stuhmiller and Iris Noriman — in a scene from the Spur Chapel program "Grandma's Heyday."

4. "By the Sea, By the Sea" as remembered by Joanne Foencet, Lucile Lentz, and Myrna Pfannekuchen in Grandma's time.





## February

1. The Second Annual Omnibus of the Arts, sponsored and directed by the student body under the advisership of the speech and music departments was held February 25, 26, 27, 1961. Going over the last minute details are the student directors: Stanley Hulsman, Glenn Hull, Kathleen Hinrichs, Edith Engel, coordinator and director, and Jerald Slattum.

2. Shakespeare's "Comedy of Errors," directed by Marian Christensen was presented Friday evening. Trying to prove their identity to ~~Catherine~~ Joan Kittieson, are Antipholus of Syracuse, Stuart Gilbreath, and Antipholus of Ephesus, Terry Brown. In the play, the Antipholus' are long separated identical twins.

3. Adriana, wife of Antipholus of Ephesus, portrayed by Ake Prestbye, makes a plea to the Duke of Ephesus, Tom Swindland.

4. Co-chairmen of the Annual Dinner Alvin Carlos Valentolo, Glenda Simonson and Sharon Murray, give the decorations their approval before the event.

5. Guests at the table, held in the Upper SUB, enjoyed a smorgasbord dinner.





## February

1. Guest speaker for Spiritual Emphasis Week was Reverend Herbert Loddigs of Los Angeles, California.

2. Mr. Stanley Elberson, Miss Anna Kradtsen, and Mr. Mark Salomon judging the carefully grown and trimmed beards—products of the Alpha Phi Omega beard-growing contest. Those being judged are Brian Price, Bill Finkle, Salim Mitri, and Fred Hemez.

3. South Hall, as it is being called for the time being, or the new women's dormitory, with the bricking half-completed.

4. The winners: Brian Price, most colorful beard; Salim Mitri, best trimmed beard; LaVerne Stough, bushiest beard.





The second annual Foreign Missions Week was held from March 7 through 12, under the sponsorship of the Mission Crusaders. Guest speakers for the week were Dr. Emil Hannemann, missionary to New Guinea, and the Rev. Gordon Ruid, missionary to Madagascar. They presented in Chapel and in the evening meetings challenging and summoning addresses concerning the work of foreign missions. Counseling was available to students in the afternoons.



## March

1. Rev. Gordon Ruid, missionary to Madagascar is seen showing some of his native curios to Betty Ann Anderson, who, incidentally was born in Madagascar, and Donald Tappan.
2. Displaying some of the handiwork of the natives of New Guinea to Dr. Emil Hannemann, missionary to that country. Donald Tappan and Betty Ann Anderson are looking on.





## March



From these candidates the king and queen of the 1954 SAGA Carnival were chosen. The women are: left to right, Joan Kittleson, Nancy Halvorson, Alzora Albrecht, Carol Bottemiller, Dorothy Jean Peterson, Janet Wigen, and Lina Faber. J. P. Carlstrom, Garnet Lund, Don Hefty, Roger Larson, and Bob Haycraft aspired for the King's crown.

Shown at their coronation, are the 1954 SAGA royalty, Queen Alzora Albrecht and King Roger Larson.

One of the biggest events of the year—the annual SAGA Carnival, for the benefit of the year book was held March 20-21. The royalty is selected from among the freshmen women and the senior men, whose identity is kept secret until the coronation on Friday evening. That night there is a program in their honor in the CMS, followed by the carnival in the Gym. On Saturday, the Lettermen's Chorus takes over and presents its annual Minstrel show. This, too, is followed by the "goings-on" in the Gym. Erv Severtson, SAGA Business Manager, was general chairman.



## March

1. At Friday evening's coronation festivities, the PLC Chorus, under the direction of Professor R. Byard Fritts, serenaded their majesties.

2. Al Cummings, Seattle disc jockey, did the honors in proclaiming and crowning Roger and Alzora king and queen of the carnival.

3. From Everett, Washington, the Kord Kings Quartet—vocal and instrumental—provided entertainment for their majesties and their subjects on Friday evening.

4. The versatile Kord Kings this time playing trumpets. During their show, they each played at least three instruments.





## March

1. Thursday evening is all-out work night in the Gym as construction on the various booths goes on, full force. The canvas curtain-dividers between the booths were new this year.

2. Lawrence Peterson offers his moral support to a loyal AWS member hard at work on that organization's "Sponge a Bum" booth.

3. Here is the traditional "Senior Splash" with Phyllis Bergen temporarily out of the water. Mary Olson is standing by to aid her, should she need help.

4. Paul Steen, director of the Lettermen's Chorus, takes a bow after one of their numbers in Saturday's show.

5. Mr. Interlocutor, alias Art Wolden, seems a bit puzzled or annoyed at one of Phil Nordquist's jokes.



## March

1. Larry Peterson heads into "Sherwood Forest," the third place-winning archery booth, sponsored by the junior class. Others in the picture are Agnes Hallanger, Faith Buelt-mama, and Mike Griffin.
2. Queen Alzona tests her strength as King Roger looks on in the background.
3. On the left is the Spar photo booth, "By the Sea," and flanking it on the right is the Lettermen's "Pin Ball."
4. Dick Farness seems to be enjoying the whole business as Creta Haagenon wipes soapuds off his face, but Duane Brandt looks pretty glum.



# March

1. Time out for refreshments at the Viking Club booth is taken by the Carnival royalty, Roger and Alzona.
2. King Roger tries his skill at the "Sherwood Forest" while Queen Alzona stands by.
3. Photographed while being photographed by the Spurs are June Sather and Earl Edlbo.
4. Notice the expressions of the spectators as a carnival-goer attempts to dunk someone on the Senior Splash.





## April

1. PLC's pride in the 1954 Puyallup Valley Daffodil Festival parade—Parkland of Playland—and it took second place in the educational division, was the product of 30,000-plus daffodil blossoms and many hours of hard work.

2. In costumes for a television appearance is the Squires quartet, Duane Bono, Stanley Hulman, Ray Reiersen, and Peter Lavyas.

3. The daffodil float was financed almost entirely by this paper drive. Drive chairman was Maurice Fink, assisted by Ed Roalkvam, float chairman, and Jerald Sheffels.

4. Voting machines were "imported" for the 1954-55 ASB officer elections. Casting their ballots are Bill Borden, Muriel McAllister, and Diane Hagen, as Stan Jacobson assists at the polls.





# April

1. Setting a new pace in music on the P.C. campus was the Chorus, headed by these officers: Anne Stewart, secretary; Beverly Tramm, gown mistress; Gordon Huesby, president; Elwood ~~Smith~~, vice president.

2. Officers of the Order of the West that toured through Washington and Oregon are Jeanne Schwarzwalter, James Jaeger, and Ed Kennedy, president.

3. The corner of Park Avenue and Garfield Street got a good sweeping by an energetic crew Campus Day.

4. Though the day was cold and cloudy, everyone had a good time. This is the traditional Carotus Day noon picnic.

5. Hail to the victors! The 1934 Evergreen Conference Baseball Champions pose for an early in-the-season group portrait.





# May

1. ASB President John Rydgren reads the official May Day proclamation: Marie Bloomquist as Queen Marie I. Others in the picture are: ribbon bearers—Charlotte Brandt, Dorothy Ogens, Gloria Evanson, Inga Astrup, Joan Engstrom, Kathleen Hinrichs, and attendants—Peggy Arlt, Connie Hustad, and Jan Whitmore.

2. Janet Carson helps the queen with last minute primping before the procession.

3. The camera catches the freshman attendants, Peggy and Patty Arlt, identical twins, as they come down the aisle. Ribbon bearers are Dorothy Ogens and Barbara Hedlund.

4. Youngest members of the queen's court (escort her crown before the ceremonies). They are Diane Hoberg, flower girl; Danny Johnson, crown bearer; Cheryl Solomon, flower girl; Keeslyn Tsapalka, train bearer.







## May

1. "I crown thee, Queen Marie the First." Dean Philip E. Haugo of the college places the floral crown upon Marie Bloomquist and proclaims her queen of PLC's Twenty-first Annual May Day festivities. Senior princess Janet Carson is looking on.

2. Her majesty, Queen Marie I and court: seated: Gloria Evanson, Joan Engstrom, ribbon bearers; Peggy Airt, freshman attendant; Constance Hastad, sophomore attendant; Danny Johnson, crown bearer; Cheryl Salzman, flower girl; Marilyn Tsapralis, train bearer; Diane Hogberg, flower girl; Betty Jean Condray, sophomore attendant; Potty Airt, freshman attendant; DeLora Johnson, Ruth Hanson, ribbon bearers. Standing: Kathleen Hinrichs, Inga Astrup, Dorothy Ogens, Darlene DeJardine, Charlotte Brandt, Mary Olson, Joyce Genz, ribbon bearers; Janet Whitmore, junior attendant; Constance Hanson, senior princess; Queen Marie, Janet Carson, senior princess, Jeanne Frieske, junior attendant; Barbara Hedlund, Laelle Wheeler, Jeanette Foss, Martha Coolick, Laella Vig, Margaret Holbrook, Darlene Holl, ribbon bearers.



## May

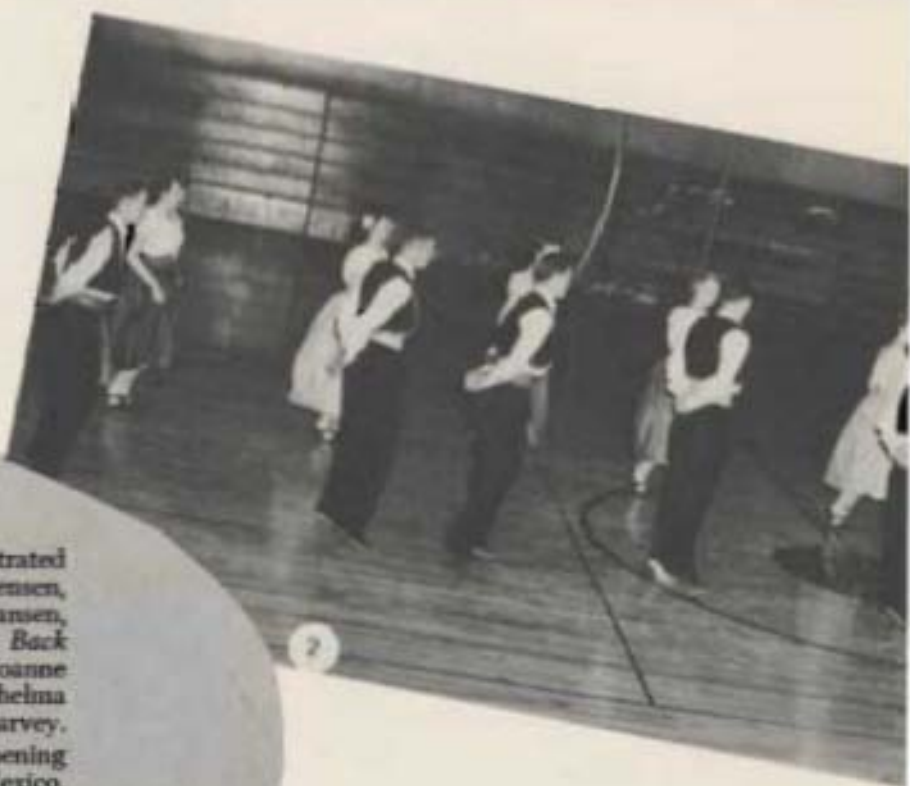

1. Folk art from several countries was demonstrated by this group: *front*: Dan Rose, Florence Christensen, Richard Stuhlmiller, Muriel McAllister, Doris Hansen, Philip Wigen, Phyllis Bergren, Jack Sinderson. *Back Row*: Richard Kent, Barbara Rice, Brian Price, Joanne Poencet, Jack Hoover, Florence Magnusson, Thelma Nygaard, James Ball, Clarene Osterli, Loyd Harvey.

2. These five couples are performing the opening number of the program, "Las Altenitas," from Mexico, at the annual May Festival.



## May

1. The Grand Finale, "The Coronation," was originally composed for the coronation of Queen Elizabeth II of England.

2. Other folk art of England included "The Lancers." In this circle are Muriel McAllister, Jack Hoover, Joanne Puencet, Loyd Harvey, Dan Rose, Florence Christensen, Doris Hansen, and Richard Stubbekiller.

3. Richard Kent and Jack Sinderum leap high into the air while representing the antics of two goats in the "Orinkat" from Lithuania.

4. Mrs. Rhonda Young directed the very beautiful May Festival—the folk art and the coronation.

5. As Barbara Ren and Jack Hoover move the bamboo poles forth and back in a definite rhythm, Phyllis Bergron and Richard Kent perform the intricate movements of the Filipino "Tinkling," which portrays the tinkling bird going through reeds and tall grass.





Jakob Gimpel, pianist.

The Third Annual Festival of Music and Drama was held on the campus of Pacific Lutheran College May 6, 7, and 8, 1954.

Thursday evening's concert by the famed Polish born pianist, Jakob Gimpel, opened the festival. Something a little different Friday afternoon was the "Afternoon with Luise Rainer and Jakob Gimpel." Completely impromptu, they chatted amiably about music, art, drama, the stage, and presented a few piano selections and interpretative readings. Maxwell Anderson's "Joan of Lorraine," with Miss Rainer in the title role, supported by a twenty-two member student cast, was given Friday evening. The Seattle Symphony Orchestra, Dr. Stanley Chapple conductor, presented two concerts on Saturday. The matinee performance included a symphonic program, plus the festival chorus, singing the coronation scene from "Boris Godounov" by Moussorgsky. Perhaps the most impressive concert of the entire festival was Saturday evening when the 125-voice chorus, with the symphony and soloists, presented Mendelssohn's "Hymn of Praise."

A part of the festival, and an important feature of it, was the Third Annual Exhibit of Modern Art. Previously it had been held in the Upper SUB, but this year, the Art Building was used as an art gallery. Mr. George Roskos was the director of the art exhibit.

A fitting closing to the weekend was the all-college worship service on Sunday morning in the CMS with Dr. Konrad Kootman of San Marino, California preaching.

**May**



Luise Rainer, actress.



# May

1. The two men who deserve credit where credit is definitely due, the co-directors of the Third Annual Festival of Drama and Music, Pacific Lutheran College, May 6, 7, and 8, 1954, Mr. Theodore Karl, drama, and Mr. Karl Weiss, music

2. Charlotte Brandt and Louis Vig conversing with friends during the intermission of one of the concerts.

3. Ready in tuxedos and formal for the guests of the college at the opening dance at Thursday evening are these waitresses and ticket-takers: Ornette Jean Peterson, Cora Lee Lund, Joanne Prinslow, Bruce Price, and Catherine Johanson.

4. Art students worked hard to transform the Art Building into an art gallery for the display of modern art that was held in conjunction with the festival.

5. Sue Hatali and Mr. George Birkus, festival art director, stand before one of Mr. Birkus' own paintings, "Quartet," displayed at the art show.





## May

1. With Dr. Stanley Chapple at the piano, Ann Carter, soprano, Marguerite Thompson, contralto, and Rev. Reuben Redal, tenor, rehearse their solo in "Hymn of Praise," presented Saturday evening with the Festival Chorus and Symphony.
2. Mr. Frederick Newnham sang the baritone solo in "Boris Goudonov" Saturday afternoon with the symphony and the chorus.
3. The Seattle Symphony Orchestra, under the baton of Dr. Stanley Chapple, presented its concert of symphonic music on Saturday.





## May

1. Glenn Johnson as the Dauphin in Maxwell Anderson's "Joan of Lorraine" discusses the affairs of state with his counselors Georges de Tremouille, Dunois-Bastard of Orleans, and Ragnault de Chartres, Archbishop of Rheims portrayed by Donald Lyles, John Holum, and David Ensberg respectively, while Aurora, Alta Prestbye, reclines on the bed.

2. Joan in the armor scene as she vows that she will never again wear the white armor. Joan of Arc's struggle to defend and keep the faith she bravely gave the world was the theme of this "play within a play."

3. In the center is Miss Luise Rainer, Joan of Arc, with the Dauphin. Others in the court are Donald Lyles, Glenn Johnson, John Holum, David Ensberg, Ted Carlstrom-La Hire, and Alta Prestbye.

4. Almost the entire cast of the play is on stage while Miss Rainer, in the dual role of "Joan" and the actress, Mary Gray, explains the part of Joan. Tom Swindland played opposite Miss Rainer as the "director," Mr. Masters.

5. Miss Luise Rainer, twice winner of the Motion Picture Academy Award, arrived on campus eight days before the performance to begin rehearsals. Meeting her at the airport are Mr. and Mrs. Theodore Karl and Mr. Karl Weiss.





## May

1. May 7 was a special day in Chapel, for then the cornerstones of the two new dormitories were laid. Laying the stone in the women's residence is Mr. Olaf T. Hageness, Alumni representative to the Board of Trustees.

2. Rev. F. J. Molter, also on the Board, lays the stone in the name of the Father, Son, and Holy Ghost, into the men's dormitory, temporarily referred to as North Hall.

3. Part of the audience that witnessed the ceremonies, notice the people in the windows of South Hall.







## May

1. "Spring Carousel" was the theme of the annual Associated Women Students Spring Awards Tea. This year it was held on the lawn by Cramer Cottages.

2. Mildred Van Buren taps Patty Aart for the 1954-1955 Spurs.

3. The very luppy "baby" Spurs: *front*: Elisabeth Omik, Peggy Aart, Judith Borecker, Angela Stay, Manique Wetton, Janet Wigen, Carol Jacobson, Margaret Camis, Patty Aart. *Back*: Sylvia Kirkels, June Sather, Delphine Danielson, Carol Bottemiller, Catherine Johansen, Alzora Albrecht, Glenda Simonson, Darlene Haugen, Gerda Nergaard, Sylvia Herrian, Helen Jordanger.

4. AWS officers for the coming year were announced at the tea: Harriet Verwick, president; Nancy Turnan, vice president; Kathryn Biery, secretary Kathryn Gullhaugen, treasurer; Constance Husted, publicity chairman; June Sather, social chairman Delphine Danielson, I. C. G. representative.

5. Junior women pinned by the 1954 Tansels to take their places are: Joan Wele, Carol Paul, Eileen Tervo, Iris Nordman, Suzanne Skubinna, Janet Olsen—honorary member, Mina Raaen, Faith Bueltmann, Karen Kvern—honorary member, Marlon Leonard.





## May

1. Looking back over their past four years, the seniors reminisce. Here, John Rylgren re-plays the role that he was first remembered for by the present junior class—the judge in the sophomore court, while Glenn Johnson is the jury.

2. Ed Kennedy serenades Ruth Hanson as a dorm party goes on in full swing during the sophomore year of the senior class "Portraits of the Past."

3. Well remembered were the cruises on Puget Sound. Roger Larson sings with the accompaniment of his guitar. Others in the boat are Martha Coolick, Jerry Sheffels, Ilene Drivstuen, Mary Olson and Iver Haugen.

4. A repeat performance for Bill Borden—singing "O Happy Day" as he did in the 1953 Minstrel Show. At the piano is Barbara Hedlund, and Paul Stern with the bass.

5. Iver Haugen, Ilene Drivstuen, Jerry Sheffels, Joan Engstrom, and Mary Olson lend an ear as Roger Larson spells out a ballad in song.





**May**

1. Blue Key members of 1953-1954, the initiates for next year and their dates at the annual Blue banquet.
2. President Eastvold presented Richard Larson the George Fisher Memorial Trophy in recognition of the letter's athletic ability, character, scholarship, and contribution to athletics during his four years at PLC.
3. The \$300 Lutheran Brotherhood Life Insurance scholarship was presented to Richard Knutzen for his senior year.





## May

1. At the last regular Student Body meeting under the gavel of John Rydgren, the student body presented him a tape recorder in appreciation of the work he has done as proxy.
2. Erv Severtson officially becomes ASB president, 1954-1955, as John Rydgren gives him the symbol of his office, the gavel.
3. Don Ogard and Joanne Schwarzwalter converse with Miss Lucille Schmieder and Mr. Elvin Akre at the President's Senior Reception.
4. The center of Janet Klippen and Lucille Wheeler's attention at the same reception is Dr. J. P. Pflueger.

# June



- 1. With the coming of June, comes final exam week. Corde H. used to seen jinning over the books.
- 2. With tests over, we're homeward-bound. Roommates Barbara Muscunold and Anne Stewart start their packing before they head for Port Angeles, Washington, and Salt Lake City, Utah.
- 3. From the expressions on their faces it looks apparent that their finals are through!
- 4. Focal point at each morning is the daily chapel exercises in the OMS.



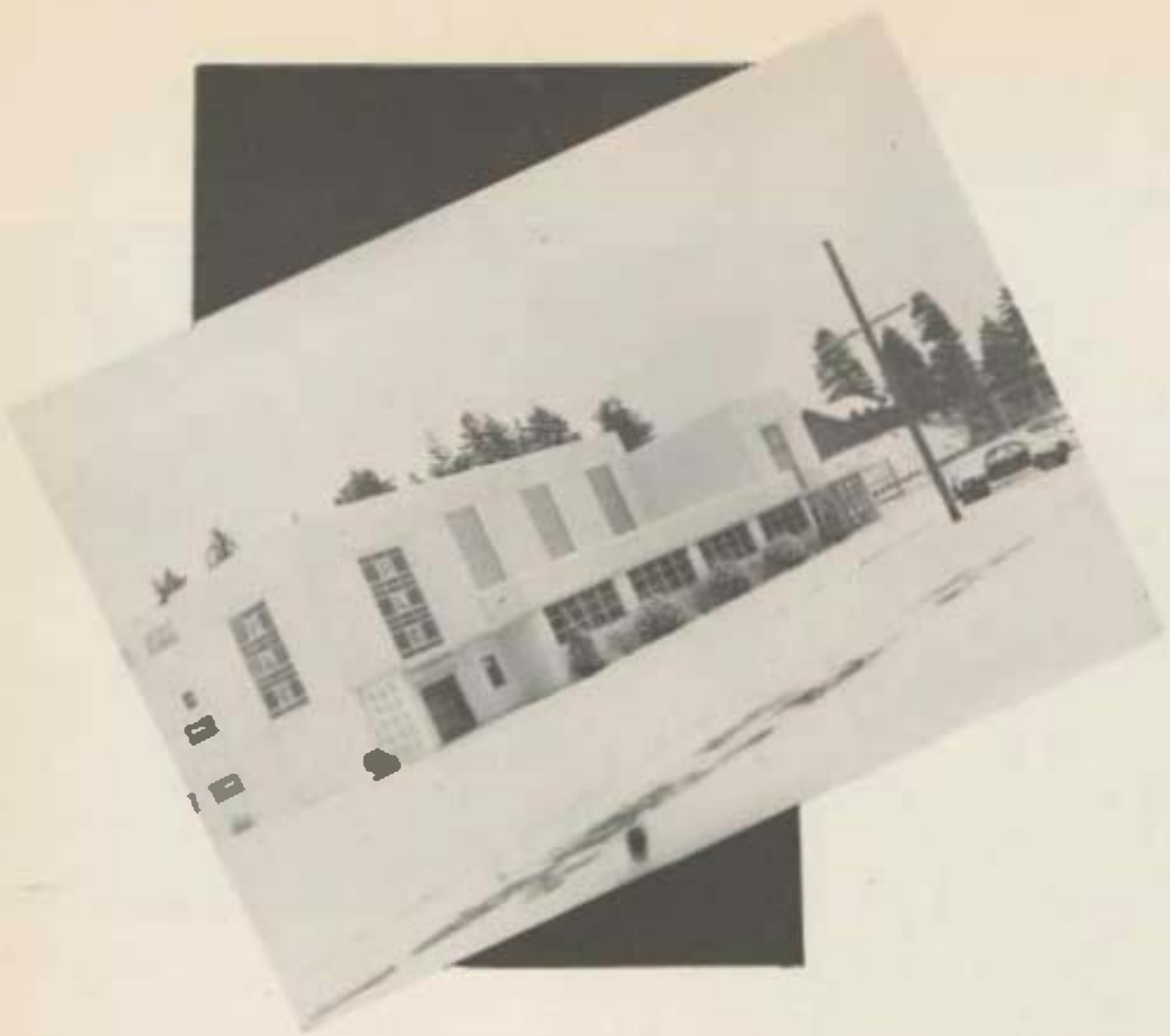

*"There are many troubles which you cannot cure by the Bible and hymn-book,  
but which you can cure by a good perspiration and a breath of fresh air."*

*—Beecher*

# Sports

"By looking into physical causes our minds are opened and enlarged; and in this pursuit, whether we take or whether we lose the game, the chase is certainly of service."

—Burke

Editor

Elwood Rieke





# Football

Marv Harshman finished his third year as head football mentor at Pacific Lutheran this fall with the Lutes taking fourth place in the Evergreen Conference. In 1951 the Harshman-coached team was co-champion in the conference and in '52 the Lutes were individual champions for the first time in Evergreen Conference history.

Marv Harshman, Head Coach

## FOOTBALL MANAGERS

Top: Iver Eliason, Bob Marvonek  
Bottom: Clayton Sparks, Reinhold Miller

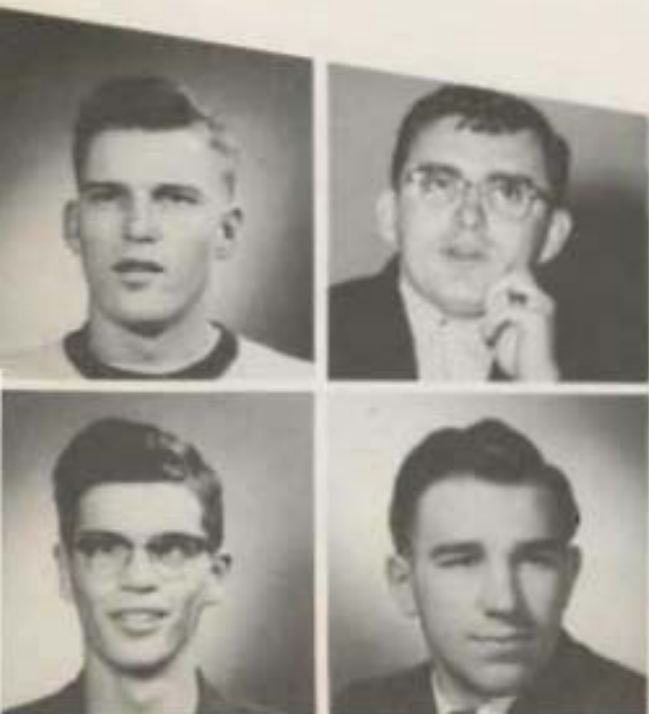

## COACHES

Left to right: Marv Harshman, Ole Magnusson, Mark Salzman, Roy Larson, and Art Swanson.







Row 1: R. Ellerton, F. Lancaster, J. Capelli, J. Berg, P. Nordquist, D. Heinzelman, G. Cala, J. Bricker, Mgr. R. Miller.  
 Row 2: D. England, D. Nordqvist, D. Gardner, C. Eggrett, D. McGrath, L. Roberts, R. Larson, J. Gilman, R. Billings, R. Hadley.  
 Row 3: Coach Salzman, Coach Harshman, B. Storzali, D. Brown, J. Jacobson, F. Maemcher, D. Larson, C. Ferguson, B. Price, A. Gubrud, B. Eason, D. Homestead, J. Ball, D. Cameron, B. McPherson, Mgr. C. Sparks, Mgr. I. Eliason.

Starting out the 1953 grid campaign with three losses to Humboldt State, the College of Puget Sound, and Western Washington, the Pacific Lutheran College Gladiators came back to finish out the season with a three won-six lost record, placing fourth in the Evergreen Conference play.

Led by co-captains Jim Ball and Doug McGrath, and ably assisted by half-back Ron Billings, once again chosen for the Little All-American team, the Lutes took three out of six in the conference. Two of the three losses were heartbreakers as the difference between victory and defeat was but a single point.

Under the guidance of head coach Marv Harshman and assistant coaches Mark Salzman, Art Swanson, and Ole Magnuson, the Lutes provided the fans with many a thrill, definitely the most outstanding being the final minutes of the Whitworth game, when the highly favored Pirates were upset by the never-say-die Glads, 7-6. This loss forced the Pirates to settle for a tie in the conference championship with the CPS Loggers, who drubbed the men from Parkland in the final game of the season, 27-0, forcing the Lutes to relinquish the highly coveted Totem Pole Trophy to the cross-town rivals.

New to football circles this year was the limited substitution rule which allowed a player to enter the game only at designated points. Players who often before played only on defense or offense were now required to master both.

INDIVIDUAL STATISTICS

	Car.	Y.C.	Y.L.	N.C.	Avg.
Lancaster	89	227	20	201	2.5
Billings	80	222	17	173	2.8
Karwoski	83	208	16	168	2.9
Price	62	165	20	117	2.8
Larson, Dick	60	165	37	108	1.8
Homestead	60	47	37	45	3.6
Maemcher	7	22	0	25	6.0
Rose	3	17	0	17	6.7
Benson	1	11	0	11	6.0
Bricker	6	11	2	8	1.8
Morris	0	0	1	1	0.1
Hanson	1	0	1	1	3.0
Gubrud	23	30	50	55	2.4
	155	1124	294	102	2.4

EVERGREEN FINAL STANDINGS

	Won	Lost	Ties	P.P.	P.A.
WVU	5	1	0	133	51
CPS	5	1	0	127	42
Colby	4	2	2	123	109
PLC	3	3	6	59	47
Western	2	4	1	52	92
Central	2	1	5	78	139
UBC	0	6	0	82	87

Humboldt 7  
 PLC 0



Roger Larson, 1953  
 Inspiration Award



Roy Billings, back  
 Little All-American



Doug McCrackin, 1953  
 Cy-cy-cyb

Opening the 1953 season against the Humboldt Staters from Arcata, California, at Lincoln Bowl, the Lutes lost the first game of the season, coming out on the short end of a 7-0 score.

PLC didn't waste any time in getting rolling in the game. Taking the ball, they marched 60 yards from their own 27 to the Humboldt 13 before the Lumberjack defense stiffened. The long gainer in the drive was a 25-yard pass from Karwoski to Billings.

In the third quarter an intercepted pass set up what proved to be the only score in the game. Frank Karwoski rushed hard deep in his own territory, threw the ball hurriedly into the flat where it was picked off and returned by a Lumberjack defender to the Lute 9-yard line. A few plays later, on a short pass, Humboldt scored and converted for the final tally. This was the only time the Staters got within the 30-yard line of the Gladiators.

The game was almost a defense struggle throughout. The Lutes had 97 yards rushing, while Humboldt made 53 yards through the air and PLC 52 yards.

Dick Larson sweeps the end against Humboldt State.





Non-Heinrich players are blocking Coach Heinrich the Logger.

Taking advantage of several Lute fumbles and misplays, the College of Puget Sound scored a 20-0 victory over the Gladiators on the CPS field in the King's X game, the annual non-conference affair between the two cross-town rivals.

Actually the game was a lot closer than the score would indicate. It was only after CPS held a 13-0 lead that the Loggers staged the game's only long and sustained touchdown drive, a 70-yard march which ended a minute before the final gun.

The first half was scoreless with PLC actually dominating play as is indicated by five first downs piled up by the Glads compared to none for the Heinrich men. The tables turned in the second half though, and aided by a pair of pass interceptions and a partially blocked punt, in the fourth.

The Lutes only sustained drive was to the Logger 32-yard line, but a fumble at that point erased the chance for a score.

Standouts for the Glads were tackle Bill Borden and quarterback Frank Karwoski who made a sensational save in kicking a punt when the ball was hiked over his head.



Jim Bell, QB



Dick Larson, back



Bill Borden, tackle

CPS	20
PLC	0

Western 8  
 PLC 7



Frank Kurenski, back  
 Brian Pitt, back  
 Carl Ferguson, center



Traveling to Bellingham to do battle with Western Washington in the first conference fray of the season, the Gladiators were nipped by an 8-7 count in a weird decision by the Vikings.

The game was once again a defensive battle with the lineman scoring all the points.

In the first quarter the Lutes started with a bang, driving to the Western 15, only on the very next play to have a former PLC athlete, Harvey Burger, break through, pick up a Lute fumble, and ramble, behind a solid wall of blockers, 85 yards for the score.

Western added two more points in the third quarter on a safety when a Viking lineman blocked a Lute punt which rolled beyond the PLC end-zone.

Midway in the fourth period the Gladiators scored their first touchdown of the season when reserve center Carl Ferguson picked off a Western flat pass and went 48 yards for the score. Ron Billings split the up-rights for the extra point to complete the scoring.

A necktie tackle by Jim (100) brings down the ball carrier.





Late AB American Ron Billings breaks off Central tackle to be returned pass.

Gary Cole, center

Doc Gardner, back

Frank Lancaster, back



Showing a much-improved passing game and some fine defense, the Late eleven came back with their first victory of the season and thrilled the Homecoming crowd as they whipped the Central Washington Wildcats, 7-6.

Scoring the first touchdown of the year from offensive play, the Lutes completely befuddled the Wildcats as they switched from their conventional "T" formation to the single-wing, and before Central could recoup its forces, PLC had covered 80 yards for the score. Main gainer for the Gladiators was a Frank Lancaster to Ron Billings pass which carried to the Central 2. Billings converted following the TD which proved to be the margin of difference.

In the second half, Central came back strong, driving deep into Late territory three times, the most serious carrying to the Late 2. Here the Late defense rose up and held on a fourth down and one foot to go situation.

Central scored their six with but 55 seconds remaining in the game. Then came the crucial try for the extra point, but Bill Borden broke through and blocked it to give the Lutes their victory.



PLC	7
Central	6

Eastern 14  
 PLC 13

Philip Nordquist, end  
 Al Carlson, back  
 Dick Nordqvist, guard



A first period safety spelled victory for the Eastern Washington College Savages of Cheney as they eked out a narrow 14-13 win over the Lutes.

After PLC had kicked out from the 20, Eastern came right back with another score, but it was not long before the Gladiators went to work, scoring two touchdowns in the second quarter, taking a 13-8 lead at half-time. Frank Lancaster started the first scoring march, returning a punt 24 yards to the Eastern 22. Four plays later Dick Larson hit Ron Billings in the end-zone for six points and Billings kicked the extra point.

A few minutes later PLC scored again when Bill Borden recovered a fumbled Savage lateral on their 4. Lancaster cracked over for the tally from the 1 a few plays later.

At the beginning of the second half, PLC took the kickoff and drove to the Eastern 5, but lost the ball on a fumble. High point of the drive was a 57-yard run by Karwoski.

Roger Larson turned in a good defensive game at guard as did end Jim Ball; in the backfield Ron Billings was a standout.

The Lutes drive over for a T.D.





PLC and Frank Karwoski close in for the tackle

Jim Bricker, back  
 Claire Egtvedt, center  
 Dale Homestead, back



The Pacific University Badgers of Forest Grove, Oregon proved to be too much for the men from Luteville in a non-conference tilt as they took the Gladiators into camp, 19-6.

Lone touchdown for the Lutes against the Northwest Conference eleven was set up in the third quarter when quarterback Frank Karwoski broke through the Badger line and romped to the Pacific U. 30. A pass and two line plunges gave PLC its score. The half ended 7-0 in favor of the Badgers.

In the fourth quarter, Pacific U. netted their final score on a reverse. The Glads threatened moving all the way to the 4, but the attack bogged down and the Badgers took over.

Standouts for the Lutes were Roger Larson in the line and Frank Karwoski and Ron Billings in the backfield.

Pacific U 19  
 PLC 6



Dan Cameron, tackle



Jack Ellingson, end



Lonnie Roberts, guard

Clicking for the biggest score of the season, the Lute offense rolled to a 19-6 victory over the University of British Columbia Thunderbirds at UBC's home field in Vancouver.

The Lutes opened the scoring in the second period when Little All-American Ron Billings took a pass behind the UBC defense and raced into the end-zone for the score. The try-for-point was good and the Lutes led 7-0.

Wasting no time, the Thunderbirds came back on a penalty, a long pass, and three running plays to make the score 7-6 at half-time. Billings blocked the conversion attempt.

In the second half, the Lutes took the ball and on good ground gainers and passes, moved the ball to the Thunderbird 32. On a fake trap and pitchout, Brian Price raced around end, traveling 25 yards untouched into the end-zone. In the fourth period a Karwoski to Billings pass to the 2-yard line set up the final score.

Once again outstanding for the Lutes were Billings and Karwoski in the backfield and Roger Larson in the line.

Low Madson (left) as Frank Lancaster returns a kick.





PLC. 7  
Whitworth 6



Ron Hestor, back



Jim Jacobson, tackle



Jim Capelli, back

In perhaps the biggest upset of the season in the Evergreen Conference, the PLC Gladiators came from behind to dump from the unbeaten ranks, the nation's third ranked team in the small colleges, the Whitworth Pirates of Spokane, by a score of 7-6.

The first three periods and the first of the fourth were a scoreless duel with PLC playing some of their best defensive ball of the season. On several occasions, the Pirates moved fairly deep into Lute territory, but every time the Gladiator defense stiffened and held.

Then came the fog. From what the spectator could see, there was no game at all, and for that reason the fans flowed from the stands to the sidelines to try to get a better look.

From this point the Pirates began to move and with but a minute left in the game, they scored. The try-for-point hit the goal post, and the score stood at 6-0, Whitworth.

Then it was the Lutes' turn to move. After taking the kick-off and returning it to the PLC 35, Kurwoski took the ball, threw a pass into the fog and freshman end Dale Homestead, undetected in the fog, took it all the way to the Whitworth 12. Another pass to left-end Jim Ball in the end-zone and the score was tied. Billings converted with 15 seconds remaining and the game was in the Lutes' hands.

Brian Price carts the pigskin for yardage.



CPS 27  
 PLC 6



Dale Sternelli, end  
 Bob McAdams, end  
 Don Heinzelman, back



**NOT PICTURED:**  
 Don Morris, back  
 Bob McPherson, tackle  
 Fred Maenscher, tackle  
 Don Ross, guard

In the final game of the season and the Totem Pole battle, the PLC Gladiators took it on the chin from the CPS Loggers at Lincoln Bowl to the tune of 27-6.

Playing without the aid of Gladiator tackle Bill Borden, a standout in the line throughout the season, the Loggers rolled through the Lute defense. CPS tallied twice in the first period and the half-time score read 14-0.

The Gladiators threatened in the third quarter when center Gary Gale broke through to block and recover a Logger punt on the CPS 24-yard line, but the Lutes failed to score as Karwoski's pass was intercepted in the end-zone.

In the third and fourth quarters the Loggers scored again, and it was not until the closing minutes of the ball game that the PLC touchdown was set up. Jack Ellington recovered a Logger fumble on the CPS 23, and the Lutes marched to the 3 where a fourth-down pass from Karwoski to Billings gave PLC its lone tally.

For seven seniors it was the final game—Jim Ball, Ron Billings, Bill Borden, Frank Karwoski, Dick Larson, Roger Larson, and Doug McGrath. All were consistent starters and will definitely be missed by the Lutes next year.

The Loggers punch out for victory in action.





Roger Larson  
1940 Inspirational Award Winner



Frank Lancaster  
1954 Football Captain-Elect



Lancaster is smothered in the Central game.

Cliff Olson

Those All-Americans of yesteryear, Hershman and Tommervik and their coach, Cliff Olson.





Head Coach, Mary Harshman

# Basketball

## Managers



Iver Ellason

Bob Marvanek

Coach Mary Harshman chalked off another year as basketball mentor at PLC by bringing his team to the number two spot in the Evergreen Conference with an 8-4 record. In the Washington State NAIA Tournament the Lutes bumped the Gonzaga Bulldogs, but missed the trip to the national finals in Kansas City by losing to the Whitworth Pirates.

Paced by center Garnet Lund, who was high scorer for the season with 347 points, the Lutes amassed a total of 18 wins against 10 losses. Only four of these set-backs came on the local maples and these were to Seattle U., CPS, and two to the champions—Whitworth.

To add to their records, the Lutes took the city championship for the fourth straight year. In the first meeting between PLC and CPS the Loggers fell 72-61, but they were soon to avenge this with a slim 65-64 victory over the Parklanders. Then in the deciding clash on the Logger court, the Lutes smuck by their arch rivals, triumphing 80-77 in a double over-time.

Three seniors will be lost by graduation—center Garnet Lund, forward Bob Ross, and guard Ron Billings. Lund and Ross were the two top scorers on the team with 347 and 310 points respectively, and will be long remembered for their fine work under the boards. Billings showed fine, especially on defense, many times stealing the ball from the opposing team and encouraging the fans with his never-say-die hustle.



PLC  
64

CPS  
65

Scramble for a loose ball.

LUTHERANS

**PLC Scoring**

Name	FG	FT	PF	TP
Neckpoint	1	2	2	2
Land	3	4	1	12
Woss	4	4	1	12
Kentler	2	2	0	7
Billings	0	0	1	0
Stuckerson	1	4	1	0
Hanson	1	4	2	12
Kelly	0	0	1	0
Camp	0	0	1	0
<b>Totals</b>	<b>10</b>	<b>24</b>	<b>10</b>	<b>64</b>



Corey Land, power



Bob Area, forward

LUTHERANS

**CPS Scoring**

Name	FG	FT	PF	TP
Roberts	1	2	4	5
Staylor	4	7	4	15
Madin	1	0	0	7
W. Brown	4	3	0	11
Ellison	1	0	0	10
Talman	1	3	2	4
McDonald	1	1	2	3
Egan	0	1	0	1
<b>Totals</b>	<b>10</b>	<b>27</b>	<b>20</b>	<b>65</b>

**EVERGREEN CONFERENCE**

**Final Standings**

	Won	Lost
Whitworth	12	0
PLC	6	4
CPS	7	0
Central	6	7
Eastern	5	7
UBC	3	10
Western	2	10

# SEASON'S SCORING

Player	No. Games	Field Goals	Free Throws	Points	
				No.	Ave.
Garnet Lund	28	123	101	347	12.4
Bob Ross	28	88	118	310	11.1
Phil Nordquist	28	101	68	270	9.6
Donn Koesler	28	63	80	212	7.6
Ion Billings	23	37	44	126	5.5
Jack Sinderon	24	41	49	128	5.3
Al Gubrod	23	38	29	105	4.6
Nick Kelderman	1	10	11	31	3.9
Vern Hanson	27	35	26	80	3.5
Jack Hoover	24	25	46	78	3.3
Larry Eggen	15	25	16	40	2.7

Name	PLC Scoring			
	FG	FT	PF	TP
Nordquist	7	4	3	18
Ross	4	5	3	13
Lund	5	0	2	10
Koesler	2	2	3	6
Hanson	1	0	3	2
Sinderon	1	4	2	6
Hoover	3	2	0	3
Bloom	1	1	2	3
Haefele	0	1	0	0
Gauge	1	0	3	2
<b>Totals</b>	<b>22</b>	<b>25</b>	<b>21</b>	<b>69</b>



Don Koesler, guard



Vern Hanson, guard

Name	Central Scoring			
	FG	FT	PF	TP
Lvall	1	2	5	2
Logue	0	2	3	3
Jergon	0	2	1	2
Hearox	0	2	4	2
Keller	0	2	2	2
Myers	1	1	5	3
Baber	1	1	2	3
McAllister	2	2	4	7
Hansen	2	1	1	2
Maynick	0	1	1	0
<b>Totals</b>	<b>15</b>	<b>18</b>	<b>28</b>	<b>21</b>

Phil Nordquist loops a pass to Bob Ross.



PLC      |      Central  
 69            |            50



Bob Kane struggles with an Eastern player for the ball.

PLC Scoring

Pos.	Name	FG	FT	PF	TP
F	Nordquist	4	1	0	0
F	Boss	4	2	0	13
F	Lund	9	0	3	23
C	Koessler	0	4	0	4
C	Hanson	3	1	4	5
C	Billings	2	2	3	8
C	Sinderson	3	3	1	7
F	Hoover	0	10	3	10
F	Egan	0	1	1	1
F	Gubrud	0	1	1	1
C	Haeffle	0	0	1	0
	Totals	24	31	31	79

PLC  
79

Eastern  
61

View Hansen, guard

Jack Hoover, forward

Eastern Scoring

Pos.	Name	FG	FT	PF	TP
F	Ellis	4	8	5	16
F	Edwards	3	8	0	14
F	Frazier	0	3	5	3
C	Ems	4	4	2	12
C	Sherwood	2	3	1	7
F	Burkhart	0	2	0	2
C	McGillivray	1	1	3	3
F	Eller	1	1	1	3
F	Verstegen	0	4	1	1
C	Hill	0	0	1	0
	Totals	15	31	29	61





Bob Ross tries to shoot as Phil Jordan and Ray Beach of Whitworth attempt to stop him.

<u>PLC</u> <hr style="width: 50%; margin: 0;"/> 54	<u>Whitworth</u> <hr style="width: 50%; margin: 0;"/> 57
---	---

PLC Scoring					
Pos.	Name	FG	FT	PF	TP
F	Nordquist	4	0	4	8
C	Land	7	0	5	19
F	Boss	3	0	3	12
G	Koessler	0	0	1	2
G	Hanson	1	1	1	4
G	Sanderson	0	1	0	1
G	Hillings	0	3	1	7
F	Kaldernin	0	1	1	1
	Totals	17	20	16	54

Al Gabrud, guard

Phil Nordquist, forward



Whitworth Scoring					
Pos.	Name	FG	FT	PF	TP
F	Eikerman	4	0	4	8
F	Hirtz	1	1	4	3
C	Jordan	12	0	0	33
G	Beach, Roy	0	1	2	1
G	Beach, Ray	2	4	5	8
F	Martin	1	2	4	4
F	Bohannon	0	0	1	0
	Totals	20	17	22	57





Larry Eggen, forward

Jack Sinderson, guard



PLC Scoring

Pos.	Name	FG	FT	PF	TP
F	Nordquist	4	9	2	17
F	Ross	1	7	1	9
G	Lund	7	4	2	18
G	Kessler	1	2	1	4
G	Sinderson	1	0	2	2
G	Billings	0	0	3	1
G	Gubrud	0	1	3	1
F	Eggen	0	2	1	2
C	Kelderman	0	2	0	2
F	Hoover	0	3	0	3
	Totals	15	30	16	60

Western Scoring

Pos.	Name	FG	FT	PF	TP
G	Rudloff	4	3	0	11
F	Knigge	1	0	3	5
C	Crooks	0	3	5	3
F	Stone	2	0	4	4
G	Helmer	1	0	1	2
G	Petrusik	4	4	3	12
C	Anglin	0	2	0	2
F	Dacys	1	0	3	2
G	Buday	0	1	0	1
	Totals	13	19	20	45

All Central gets out to them in the closing minutes of the Western game.



PLC  
60

Western  
45

PLC  
= 81

UBC  
= 51



Παύλος Φίλιππος με τον αριθμό 10 της Π.Α.Σ. Παναθηναϊκός.

PLC Scoring

Pos.	Name	FG	FT	FF	TP
F	Nordquist	7	2	4	12
F	Ross	6	3	3	21
C	Lord	2	3	3	10
C	Koesler	1	2	2	4
C	Hanson	1	1	1	2
G	Billings	2	0	0	7
G	Studerion	3	1	1	7
F	Hoover	0	0	1	0
C	Gebrod	1	0	0	2
C	Kelderman	1	0	1	2
F	Eggon	1	0	0	2
	Totals	31	10	18	51



Lowell Haeffele, guard

UBC Scoring

Pos.	Name	FG	FT	FF	TP
F	McLeod	10	3	4	23
F	Bose	2	3	3	7
C	Craig	2	3	0	0
C	Zalardk	6	3	3	15
C	Upson	0	0	5	0
C	Forward	0	1	2	1
F	McIlharg	0	0	0	0
C	Madill	0	0	1	0
F	Hobson	1	0	1	2
	Totals	21	13	21	55

Sam Gangs, forward



# NAIA Playoffs



*Roos shoots from out front in the Gonzaga game as Noelquist under the boards.*

## Lutherans 1953-54 Record

PLC	-	48	Western	-	44
PLC	-	68	Whitman	-	67
PLC	-	56	Whitworth	-	58
PLC	-	54	Seattle U	-	75
PLC	-	71	CPS	-	62
PLC	-	58	Pacific U	-	49
PLC	-	65	Pacific U	-	51
PLC	-	58	Montana State	-	58
PLC	-	58	Montana State	-	62
PLC	-	53	Seattle Pacific	-	46
PLC	-	46	*Whitworth	-	71
PLC	-	62	*Eastern	-	60
PLC	-	64	*CPS	-	65
PLC	-	69	*Central	-	50
PLC	-	62	*Central	-	70
PLC	-	80	*CPS	-	77
PLC	-	64	Seattle U	-	82
PLC	-	55	*UBC	-	53
PLC	-	68	*Western	-	38
PLC	-	81	St. Martins	-	63
PLC	-	79	*Eastern	-	61
PLC	-	54	*Whitworth	-	57
PLC	-	71	St. Martins	-	57
PLC	-	60	*Western	-	45
PLC	-	81	*UBC	-	55
PLC	-	77	Seattle Pacific	-	70
PLC	-	68	Gonzaga	-	65
PLC	-	50	Whitworth	-	69

\*Conference Game

<u>PLC</u>		<u>Gonzaga</u>
68		65

*Roos pushes one up in the final Whitworth clash on the Gladiator's home floor.*



<u>PLC</u>		<u>Whitworth</u>
50		69

# J. V. Basketball

Under the leadership of Coach Mark Salzman, the Pacific Lutheran College junior varsity had a good season, winning more than half of their games. Perhaps their most prized victory was the eight point decision over the Seattle University Papooses at Seattle 68-60.

Lead by starters Larry Lane, Dick Bromley, Gerald Schinke, Lowell Haeffele, and Sam Gange, the Late J. V.'s also turned the tables on the CPS junior's, losing the first game, 65-42, but then coming back to sink the Loggers by a 10 point margin in the second, and bouncing them 61-51 in the finale. A participant in city league play, they finished second with an 8-4 record.

The team as a whole played good, consistent ball throughout the season, and on occasion turned in exceptional performances—the afore mentioned Seattle U. contest. Several of the players through the experience and development gained in this year's play could very well move up to the varsity next season.



Coach Mark Salzman

Ray Siberg drives in low layup against Fort Lewis as Jack Burgett puts up screen





*Front: Art Getchmann, Larry Lane, Dick Bromley. Back: Sam Gange, Gerald Schimke.*



*Front: Lowell Haeffle, Dick Clare, Bruce Hille. Back: Dale Storazzi, Gerald Redburg.*

*Fred Mills and John Smith, of Kennewick and Parkland, respectively, support Late athletics all the way.*



# Baseball

Hail to the champions! For the second straight year the Pacific Lutheran College Gladiators rule as kings of the Evergreen Conference. The Lutes started slow, dropping three out of four, but then came back to take four straight and capture the western-half title. Then in the playoffs with the winner from the eastern half of the state, Central Washington College, the Lutes shone, besting the Wildcats in two out of three games.

More recognition came PLC's way when Ron Billings, Frank Karwoski, Bob Ross and Dwaine Brandt were chosen on the all-conference team and Vern Hanson received honorable mention. In conference batting, Ron Billings led with .421, followed by Frank Karwoski's .410, and for all games, Captain Frank was top-man with a blistering .446.

## EVERGREEN CONFERENCE STANINGS

WEST		Win	Loss
PLC	_____	5	3
CWB	_____	4	4
Western	_____	3	5

EAST		Win	Loss
Central	_____	6	3
Whitworth	_____	5	3
Eastern	_____	1	7

PLAYOFFS		Win	Loss
PLC	7	0	0
CWB	1	0	0
PLC	2	0	4



Head Coach, Merv Harkman



Bud Lester, pitcher  
Dick Larson, shortstop



Ron Billings, outfielder  
Vern Hanson, pitcher





Larry Shoberg, outfield  
Dan Gardner, catcher

Bob Ross, first base  
Mark Bromberg, third base

Larry Lass,  
second base

Roy Paulson,  
pitcher



Frank Karwowski, Captain  
second base



Carl Ferguson  
outfield

Joe Trabucca, catcher  
Gary Sambola, outfield

Brian Price,  
outfield

Bob Olson,  
first base





Coach Mark Salomon

# Track

## 'TRACK MEET' RESULTS

FLC	- 55	Western	- 70
M.C	- 82	Central	- 79
PLC	- 81	CPS	- 80
PLC	- 17 1/2	Fort Lewis	- 115
FLC	- 52	Seattle Pacific	- 79

Winding up the 1954 track season, the thin-clads from Luteville finished the year with a 1 win, 4 lost record. In their first two outings against Western and Central, the Lutes were dropped 76-55 and 79-52 respectively, but they then came back to drub the CPS Loggers by a 81-50 count. The concluding two meets saw the PLC cindermen fall before Fort Lewis 115-17 1/2 and Seattle Pacific, 79-52.

Outstanding performances during the year were Don Gaarder's running of the 100 yard

dash at the Western meet in 9.8 seconds and Calvo Nushbaum's copping five first places (for a total of 25 points) in the CPS victory.

Coach Mark Salomon's men took fifth in the Evergreen conference meet, as Whitworth amassed a total of 63 1/2 points to move out Eastern, which had won the meet every year since the formation of the conference. Ted Siek placed third in the mile and two mile runs to get 6 of the total's 13 points, and the balance was added by Dale Storassli in the high jump and Calvo Nushbaum in the pole vault.

Front row: P. Running, S. Jacobson, B. Anderson, R. Griswold, G. Nushbaum, R. Larson, J. Ellingson. Back row: Coach Mark Salomon, I. Eliason, D. Storassli, C. Hovland, T. Siek, J. Hoover, D. England, J. Johnson, R. Hasley.







Ted Sisk breaks from the starting block in the mile run.  
Hoover's broadjump.  
Bill Anderson over the bar.  
Roger Larson hurls the discus.



# Golf



E. Larson, student coach Len Nelson, R. Romnes, J. Benson, R. Kent. Not pictured: D. Hestenes.

With the exception of Student Coach Len Nelson and Bob Romnes, PLC's 1954 golf team was composed of new men. Backing up Romnes and Nelson were senior Dave Hestnes, and three freshmen—Jerry Benson, Dick Kent, and Ed Larson. Together in their seven matches they emerged with a 3-won, 4-lost record, besting Western Washington and toppling Centralia Junior College twice.

Len Nelson loses a shot as Bob Romnes watches.



## SEASON'S RESULTS

PLC	-	5	CPS	-	20
PLC	-	4	U. W. Fresh	-	15
PLC	-	13	Centralia J. C.	-	2
PLC	-	8	Western	-	7
PLC	-	5	CPS	-	24
PLC	-	3	U. W. Fresh	-	13
PLC	-	10	Centralia J. C.	-	8

# Tennis



A. Knutsen, student coach Pete Luvaa, J. Jaeger, B. Hille, I. Seppala, B. Johnson.

Though the 1954 PLC racket squad failed to win a match, they showed signs of much improvement and promise for the coming year. Under the eye of Student Coach Peter Luvaa, the Lute net men often came close but could never seem to win the all important set when they needed it. Narrowest margin of defeat was their 4-3 loss to the University of British Columbia Thunderbirds.

In the Evergreen Conference play-offs, held on the local courts, Pete Luvaa and Bruce Hille reached the quarter finals in the doubles, and Luvaa the quarter finals in singles. In the NAIA play-offs, the Luvaa-Hille combination reached the semi-finals before bowing out to Central Washington.

Pete Luvaa reaches a serve, as Bruce Hille looks ready.

## MATCH RESULTS

PLC	0	CPS	7
PLC	1	Central	7
PLC	1	CPS	6
PLC	1	Western	5
PLC	1	Wenatchee J. C.	4
PLC	1	Central	4
PLC	1	UBC	4



# Intramurals



**FOOTBALL CO-CHAMPIONS:**

Western Parkland, *front row:* J. Felix, A. Fortis, B. Lewis, G. Goss, R. Lewis, R. Krossow, D. ~~Frank~~  
*Back row:* D. Kramme, L. Nelson, C. Sparks, D. Kessler, W. Trolson, E. Redal, R. Sorenson, V. ~~Frank~~, K. Stewart



**BASKETBALL CHAMPIONS:**

DeJardine's, *front row:* G. Hickman, M. Fink, G. Peterson. *Back:* R. Submliller, I. Elisson, B. Reikerson, P. Luvaa.



**INDIVIDUAL CHAMPIONS:**

Row 1: L. Elstrom, M. Fink, P. Larson Row 2: O. Knutson, R. Carlson, E. Godal.  
Row 3: H. Petter, D. Blomck, R. Lohr, A. Toth.



**SEASONAL CHAMPIONS—WESTERN DISTRICT:**

Row 1: E. Marton, H. Bruch, H. Knutson, G. Schinke, A. Toth. Row 2: D. Schinke,  
W. Burden, N. Schauble, H. Peder, J. Bricker. Row 3: G. Alen, W. Schwandt.

**FINAL STANDINGS**

Western	— 1195.4
Eastern	— 1113.8
Clover Creek	— 733.0
Tacoma	— 661.8
South Barracks	— 548.0
Central	— 505.5
Northwest Barracks	— 495.7
Faculty	— 443.0



Mrs. Rhoda H. Young

## Women's Athletic Association

Led by Kathryn Biery, president, the Women's Athletic Association provides recreation for all the women interested and develops good sportsmanship as well as a spirit of fun and willingness to work. The other officers are: Anita Anderson, vice president; Donna Swanson, secretary; Alphild Romtvedt, treasurer; Marlene Hovland, I. C. C. representative, Adviser is Mrs. Rhoda Young.

The WAA members participate in four major sports during the academic year. This year the activities were: softball, basketball, volleyball, and track. By taking part in all of these sports and some of the many minor events, a girl may earn her PLC letter.

During the year the WAA sponsors a trip to Mt. Rainier, a Homecoming float, and a Saga Carnival booth. In the spring there is the annual awards cruise aboard the "Galliant Lady."

*Row 1: I. Grunke, J. Backstrom, M. Hovland, A. Anderson, J. Pierce, J. Sather, K. Biery, Mrs. Young, adviser. Row 2: J. Miksel, H. Vorvick, N. Ho, C. Vohs, S. Savuzs, P. Arlt, G. Haagensoen, P. Arlt, D. Anderson. Row 3: L. Stenhjem, L. Langeland, L. LaCombe, M. Fox, G. Johnson, B. Sveningsen, C. Sannerud. Row 4: W. Mitton, L. Fant, R. Skow, L. Schrick, B. Nelson, M. Olsen, D. Rogelstad. Row 5: F. Gatske, C. Hintze, H. Taage.*





Pictured above is the club house of the college-owned golf course, under lease to Mr. Joe Greco, who has recently made extensive improvements on the 9-hole green. On week days PUC students are allowed to use the course free of charge.



*Janet Wright, Susan Marston*

## ***Yell Leaders***

*Spencer Adams, Steven Marston*





# **Drum Major Majorettes**



*Standing: Darrell Rasmussen  
Kneeling: Jane Wolk, Judy Brecker*

*Left to right: Muriel Larson, Vera Slomp, Jennie O'Leary, Catherine Johnson, Carol Eiland.*

# **Songleaders**



# May I Thank...

... All the members of the staff who so unsparingly gave of their time and energy... those who willingly have helped out in the tight places... all who have assisted or co-operated in any way to see a dream unfold into a yearbook...

... Mr. Kewen Studio for working with and striving to please every individual. Whether called upon a minute or a few days before picture-taking time. Miss and Donna were there. Many thanks to you two! Also to Richards Studio for working hours trying to please your editor with various pictures... The Business Office for helping to keep us in line Swan-dalle... and the Book Store for admitting us to our office when we forgot our keys and cheerfully giving last minute details... "Pop," the nightwatchman, who tolerated our late hours, and always closed windows and locked up after us when we were too worn out to think of it ourselves... Milton Nestig, our adviser, whose broad experience in publications was invaluable in steering the book past the innumerable snags, and who kept so tactfully in the background, but was always there with advice when we needed him - worrying with us to the very end...

Thanks...

Erv Severson, business manager, for doing a fine job of keeping the books in order and taking care of the financial backing of the SAGA. Not once did I have to worry about his job, yet he was never too busy to help me out... Helores Hestvik, associate editor, for doing so many detailed jobs and taking over when I was out. Thanks for your advice, understanding, and patience, and for being the best associate editor ever... Phyllis Crain, copy editor, for the endless, tireless hours you put in working and editing copy, for rereading pages filled with copy, for writing and re-writing it until it fit my vision, and checking addresses until blue in the face I couldn't have done it without you... Maurice Fink, Gerald Peterson, Jerald Sheffels, the student photographers, for the endless hours of work in the "ash mines," i.e. the dark rooms, and for always being available for work... Elwood Stike, sports editor, for being my right-hand man in the entire sports section, who took care of his section in its entirety... Ed Hakkarinen, class and faculty editor, for scheduling class pictures, organizing them, and getting the job done in the very end... Dorene De-Jardine, organization editor, for the swell job of compiling your section... Janet Mae, campus review editor, for planning that section and working smoothly with all the photographers, the copy staff, and on the layout, to make certain not to miss any of the major events and doing your job so well... Bob Runking, art editor, for your work trying to please particular me... Vern Hansen, Walt Bell, Gerald Schmidt and Ed Kennedy, and Maurice Fink, fine arts, publications and religion, student government and honoraries, and living groups editors respectively, for the planning of your individual sections... Not to overlook the advertisers and the entire staff and what have you. It has been a lot of hard work on the part of many, but the experience gained and the feeling of accomplishment make the work seem easier and worth while... Also, thanks to you typists for keeping the mass of words in order... It is impossible to name all of those who have contributed so much to this book. We hope the satisfaction of a job well done will be sufficient.

... Now, I would like to thank the readers body for the cooperation you gave me, and for the trust you have placed in me, and I hope that I have been worthy of that trust.

-Marciel Fink, Editor

1954 SAGA

# ***Advertising***

Advertising Manager  
Walt Schwandt



## Concerning the Ads . . .

Cooperation is the secret of anything that is a success. Without the help of many, this book could not have been a success. Special help has been received from the businessmen of this area through their advertisements.

We of the Suga would like to thank them and as they have supported us, let us support them.

Walter Schwandt  
Ad manager

---

**OUR BEST WISHES, SENIORS**

From Maev Tommervik

**PARKLAND FUEL OIL**



# Parkland Light & Water Company

Parkland, Washington

Phone GR 8569



L-R: Bert Payne, John Gels, John Curran, Harry Chambers, Martin Mathison, Oke Woss.

Parkland is not incorporated. By farsighted management the Parkland Light and Water Company has made Parkland the most progressive suburb of Tacoma.

Besides the usual functions of such company, we serve the community with street lights and with fire hydrants free of charge. Part of our own building is leased to the U. S. Government for a post office. We have served Pacific Lutheran College and its students and faculty for 39 years.

The Parkland Light and Water Company congratulates Pacific Lutheran College on its progress and pledges its continuous efficient cooperation.

DELUXE COTTAGES  
MOD. ELECT. KITCHENS

CENTRAL STEAM HEAT  
TELEVISION



### THREE POINT MOTEL

10117 SO. TACOMA WAY U.S. 99  
TACOMA, WASHINGTON

LA 8587

RUTH & FRED HAMAN, PROP.

DIAMONDS

WATCHES

### GEO. E. HUFFMAN

EXPERT REPAIRING

5245 So. Tac. Way South Tacoma, Wash.



APPLIANCES

BUILDING SUPPLIES



HOME OWNED HARDWARE STORE

### Magdanz Lumber & Hardware Co.

11401 PACIFIC AVE. GR 5538

TACOMA, WASHINGTON

Phone LA. 4333

### OAKWOOD MOTEL

12 New Sleeping Units — 2' in air

On U. S. High way 99

? Miles So. of Tacoma

8820 SOUTH TACOMA WAY

MR. and MRS. CHARLES STEMBACIA

Tacoma, Wash.

### HOLIDAY & EDWORTHY, INC.

Sheet Metal and Roofing Contractors

6240 So. Tacoma Way, Tacoma 9, Wash.

Telephone HA. 4484

WHEREVER MEN MEET  
YOU'LL HEAR SOMEONE  
SAY A GOOD WORD FOR



BRoadway 8311

**NORTHERN FISH PRODUCTS  
COMPANY**

FRESH AND CURED FISH  
OYSTERS - CLAMS - CRABS

Best Wishes to Grads of 1954

From

**PARKLAND GRILL**

**COLE & REDMAYNE CO.**

*Makers of*

**VIVID-TONE**

SIGNS — POSTERS

DE-CALS

MA. 8741

2338 E. 11th

**Congratulations**

**CLASS OF '54**

*from*

Congratulations Grads

of 1954

**Jensen's Barber Shop**

**Standard Grocery Company**

WHOLESALE GROCERS

TACOMA 1, WASHINGTON

# SOINES

Shoe  
Stores

FRED L. WAHLERS  
*Dispensing Optician*

MARKET 6816  
254 SOUTH ELEVENTH  
TACOMA 2, WASH.



*Best of Wishes*

*From*

**Dr. Charles A. Green, Jr.**  
OPTOMETRIST

Market 6816

254 South Eleventh  
Tacoma 2, Washington



**VAUGHAN'S FOR VALUES**

REMODEL - REPAIR - REROOF  
BUILD A FENCE OR GARAGE  
EASY MONTHLY PAYMENTS

**VAUGHAN'S**

**PACIFIC AVENUE LUMBER CO.**  
24th and Pacific  
19L 313

Best Wishes for Success to the  
**CLASS OF '54**

*Stella's Flowers*



Heartly Congratulations to the  
Graduating Class  
of 1954



from

**McCAY'S ICE CREAMERY**

**FORRESTER, INC.**

Real Estate

Insurance

Mortgage Loans

917 Pacific

BRoadway 8325

**BEST WISHES, GRADS OF 1954**

from

**Central Market**

Wholesalers to  
Restaurants, Hotels and Grocers

Serving You Through  
The P.L.C. Boarding Club

Telephone BRoadway 4649  
1122 Market Street  
Tacoma, Wash.

"GROWING WITH P.L.C.  
SINCE 1894"

**WASHINGTON HARDWARE**  
and Sports Shop

918-24 Pacific Ave.

BR 0311

## MARGIE'S BEAUTY SALON

Permanent Waving  
Hair Styling



Parkland Centre, GRanite 7475

## MILLER'S MOTEL

*We Cater to Families — With Kitchens*

*Erick and Anna Carlson, Proprietors*

11104 Pacific Ave. GR. 7373  
Tacoma, Wash.



# Henricksen and Kent

COMMERCIAL

RESIDENTIAL & ORNAMENTAL

PLASTERING

ACOUSTIC AND STUCCO WORK

MAin 7343

1511 Market St., Tacoma

Chester D. Hendricksen

Charles H. Kent



# C. O. LYNN CO.

Mortuary

717 Tacoma Ave.

MA 7745

Tacoma, Wash.

Congratulations  
And Good Luck, Seniors



Pacific Lutheran College  
**BOOK STORE**

MADDENS MEN'S

AND

LITTLE MEN'S SHOP

Parkland Shopping Center

GRanite 4242

COMPLIMENTS

of

**GOODWIN AND HICKS**

*Attorneys at Law*

1302 Washington Bldg.

Tacoma Wash

**Armstrong's Poultry Market**

Home of "Tender-Fresh" Fryers

GR 3329

11009 Pacific Ave.

Save At

*French's*

MTN. - SALES - U - SERVE

108th and Pacific

GR 3088

GAS - OILS - ACCESSORIES  
TIRES

Congratulations from

**TACOMA HARDWARE**

3825 So. Yakima

GA 7535

*The*  
**Bungalow  
CAFE**

Congratulates the

Class of '54

107TH AND PACIFIC AVE.

GRanite 7181

Tacoma, Washington

Congratulations to P.L.C. Seniors

From

**FRYE'S FURNITURE**

405 Garfield St.

Parkland

GR. 3691

**BIBLE-BOOK CENTER**

740 Broadway

Telephone BR 4852

J. Raymond Hemminger

Tacoma

**Graham Blueprint Company**

Photostat Prints

Army Discharges — Marriage Records

Birth Certificates — Legal Papers

1005 "A" Street

MArket 7733

**PARKLAND PHARMACY**

Open 9:00 A. M. to 10:00 P. M.

Registered Pharmacist on Duty at All Times

Pacific Avenue and Airport

Tacoma

GRanite 8519



Delivering More Heat for Your Money  
to All Tacoma and Suburbs . . .



**STANDARD FURNACE OILS**  
with *Thermisol*

Call MA 3171 for PROMPT Service  
**FUEL OIL SERVICE CO.**

816 "A" St., Tacoma

Mark C. Dolliver

Roger C. Stewart



**Woodworth & Company, Inc.**

**GENERAL CONTRACTORS**

Congratulating you on  
progress you have made  
in creating educational  
facilities for the community

MA 3127

1200 East D St.

6402 South Tacoma Way  
Phone HA. 4495

CONGRATULATIONS

SENIOR CLASS OF 1954

**CHAMBERS CREEK LUMBER CO., INC.**

*You'll Like Graduating to  
Better Foods...*

*Select*



**WEST COAST GROCERY CO.**

Tacoma  
Olympia  
Chehalis  
Puyallup  
Juneau

Seattle  
Bremerton  
Auburn  
Aberdeen  
Ketchikan

Fairbanks



*I'm Moon Mullins*

## **Puyallup Laundry & Dry Cleaners**

Call me at  
**PUYALLUP**  
5-6651



Market 0771

## **Barks Musicians' Supply Co.**

ACCESSORIES — INSTRUMENTS

*Complete Repair Department*

762 St. Helens Ave.  
Tacoma 2, Wash.

T. R. BARKS



*Two Locations*

Medical Arts Bldg.  
742 St. Helens

Medical Center  
11th and M.

## **Columbian Optical**



**Congratulations to 1954 Graduates**

*from*

## **YOUNG'S GIFT SHOP**

Garfield Street

Parkland, Wash.





SPECIALISTS IN SCHOOL SOUTHERS

MA. 6581



R. M. JARVIS  
OWNER

7899 F. HELDAS AVE.  
TACOMA 2, WASH.

CONGRATULATIONS

from

**SEPIC'S**

Complete Home Furnishings

FURNITURE - APPLIANCES - TELEVISION

1301 South "K" Street

7200 Pacific Avenue

9133 Grevelly Lake Drive

Br. 0386

Hi. 9556

La. 5231



Congratulations and best wishes to the class  
of 1954

from

**C. AND G. RADIO SUPPLY CO.**

2502 - 6 Jefferson Ave.

Tacoma 2, Wash. — Br. 3181

*Music sounds at its best  
Visit our Hi-Fi Shop*



*Piper*

FUNERAL HOME

HILLSIDE 8479 - 3436 SO. PUGET SOUND AVE.

**JOHNSON-COX CO.**

*Printers*  
*Bookbinders*  
*Lithographers*



724 - 726  
 Pacific Ave.  
 Tacoma



**"WRITE YOUR OWN FUTURE"**

Security is essential today. Add the comfort and peace of mind which come the result of a savings account. You'll find the value of a savings account when you find about the financial security plan now. "Write Your Own Future" Open an account at Tacoma Savings and Loan.

Only Amount Needed is \$4.00

Tacoma's  
 Oldest—  
 Established  
 in  
 1888

**Tacoma  
 Savings & Loan  
 Association**



CORNER OF NINTH AND 'A' STREETS, TACOMA

*Congratulations*

**GRADUATES**

**OF '54**

From

**Busch's  
 Drive-In**

3508 South Tacoma Way



*Yet only one  
 complete low price*

Since  
 1888



**C. C. MELLINGER CO.**  
 210 SO. TACOMA AVE. - BROADWAY 3248

BEST WISHES, GRADS  
of 1954



**Johnson Drug Store**  
Gr. 7333 Garfield St.  
Parkland, Wn.

*Have an Expert do your Cleaning*

**College Cleaners**

Daily pick-up and delivery service

Dry Cleaning ★ Laundry Service  
Water proofing ★ Sweaters are our speciality  
Dyeing ★ Moth Proofing ★ Alterations and  
Repairs ★ Press while you wait

ONE DAY SERVICE ON REQUEST

Gr. 5361

11416 So. Park

BEST WISHES  
TO  
CLASS OF 1954

**Garfield Variety**  
Gr. 8107

Phone GR. 5317

Zelma Laurinat

**LAURINAT'S APPAREL**  
*Apparel of Distinction*

Parkland Centre Bldg.

Parkland, Wn.

**GLADIATOR GARAGE**

*Complete Service from the Gas Tank  
to Radiator*

12182 Pacific Ave.

Gr. 9946

**BEITZ SERVICE STATION**  
SHELL LUBRICATION  
Gas - Tires - Batteries

Airport Road and  
Pacific Avenue

Granite 8539  
Tacoma, Wash.

Broadway 282

Tacoma 2, Wash.

**THE MODEL SHOP**  
*Quality Hobby Supplies*  
917 COMMERCE STREET

M. R. Hinckley

George F. Venneau

**THE TIMES JOURNAL**

*Your Local Newspaper*

News - Sports - Pictures - Comics

Good Luck to the Class of '54

**PARKLAND LOCKERS**

*Complete supplies and service for lockers  
and home dressers*

11012 Pacific Ave.  
Tacoma, Wash.

Gr. 7123



# JOHNSON-COX CO.

*Printers*

*Bookbinders*

*Lithographers*



724 - 726

Pacific Ave.

Tacoma

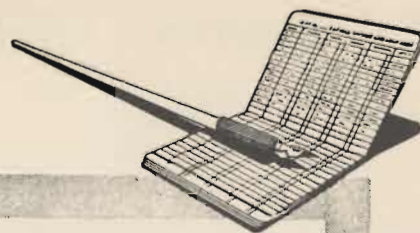

## "WRITE YOUR OWN FUTURE"

Security's a wonderful feeling. And for comfort and peace of mind, nothing takes the place of a savings account. You'll feel far safer . . . especially at this time . . . when you look ahead to financial security. Plan now to "Write Your Own Future." Open an account at Tacoma Savings and Loan.

Every Account Insured to \$10,000

Tacoma's  
Oldest—  
Established  
In  
1899

**Tacoma  
Savings & Loan  
Association**



CORNER OF NINTH AND 'A' STREETS, TACOMA

*Congratulations*

# GRADUATES

## OF '54

From

**Busch's  
Drive-In**

3508 South Tacoma Way

*24 hour service  
Convenient  
Location*

*Yet only one  
complete low price*

*Since  
1888*



**C. C. MELLINGER CO.**  
510 SO. TACOMA AVE. • BROADWAY 3268



## Holroyd Company

**BUILDING MATERIALS**

*Manufacturers of*  
**CONCRETE AND PUMICE BLOCKS**

**Ready-Mixed Concrete**

5047 SOUTH WASHINGTON ST.

Highside 8487

## CENTRE CLEANERS

*Just one block off campus  
Next door to Labreat Drug*

Dry Cleaning ★ Laundry Service  
Water Proofing ★ Sweaters are our Specialty  
Dyeing ★ Moth Proofing ★ Alterations and  
Repairs ★ Press while you wait

**ONE DAY SERVICE ON REQUEST**

Gr. 4300

"C" Street



2-DAY DELIVERY SERVICE

FREE PICK-UP and DELIVERY

## APEX CLEANERS

*"Serving The PLC Area"*

PHONE GA. 2713

1208 SO. 56TH ST.





We are growing our timber as a crop on tree farms to help build a permanent forest industry in the Pacific Northwest. Products for customers, job security and payrolls for employees and stable forest industry communities all depend on tree farms.

**WEYERHAEUSER TIMBER COMPANY**



## *The* STATIONERS, Inc.

Office and School Equipment and Supplies

926 Pacific Avenue

Market 2133

927 Commerce St.





★ Diamonds

★ Watches

★ Jewelry

★ Silverware

★ China

★ Crystal

**MAHNCKE JEWELERS**

**WATKINS PRODUCTS**

*The best since 1868*

Wait for your "Watkins Man"

8408 Pacific Avenue

Ha. 3231



Phone 3042

**G. F. ROSE**

representing  
**LUTHERAN BROTHERHOOD**  
**LOCAL TWENTY LIFE INSURANCE**  
 Home office: 199 Broadway Ave. St.  
 Minneapolis 2, Minnesota

P.O. Box 666  
 Castle Rock, Wash.

Baldwin  
 and other  
 Five Phones

Magnavox  
 Television  
 Radio-  
 Phonographs

**Ted Brown**  
**Music Co.**  
 1121-23  
 BROADWAY  
 TACOMA  
 WASH.



3 Day Service



We Call For and Deliver

## Parkland Cleaners

Pacific Avenue & Airport Road

24-HOUR SERVICE AT PLANT

GRanite 3221

MRS. L. A. KRAMER, Manager

Your Favorite  
Beverages  
Are Bottled  
and Distributed by

**CAMMARANO BROS.**

## RAYMOND ELECTRIC COMPANY

- Engineers
- Contractors

1922 PACIFIC AVE

TACOMA





**Congratulations**

**To The Class of '54**



***LaCrosse* PRINTERS**

*Printers of your Mooring Mast*

**11802 Pacific Ave., PARKLAND**

**Phone GR. 7100**







---

*Congratulations Seniors*

*Best Wishes Students*

---

“It has been a pleasure to  
work with you another year.”

---

McKEWEN STUDIO





## **Paint Pot**

*House of Glidden Paints -- Spread Satin*

**Hillside 3331**



**Parkland  
Jewelers**

*Finest in Jewelry*

**Parkland**

**E. L. GABLE**

Eat a Mountain and Be Well Fed  
**MOUNTAIN BARS**

by

*Brown and Haley*  
Creators of Almond Rose

Tacoma, Wash.

Compliments of the  
**PATTY ANN BAKERY**

**GOOD LUCK, SENIORS**

from

**The Visell Company**



Musical Instruments  
and Accessories

Pianos  
Electronic Organs

## HOPPER KELLY

920 Commerce  
745-7 Broadway (Music Store)

Electrical  
Appliances

Radio  
Television

*Serving Tacoma since 1917*



## W. C. Atkinson & Co.

ALFOL

Aluminum Foil Blanket INSULATION

The perfect radiant heat reflector

Provides a positive vapor barrier

"Costs less — Does the job better"

Sample literature, and prices on request

Al. 8337 766 Commerce St. Tacoma 2, Wn.



## LLOYD DILLINGHAM

Richfield Service

Motor Tune Up — Lub. Jobs — Brake Service

Garfield and Pacific

Parkland, Wash.

*BEST WISHES, SENIORS*

## Parkland Barber Shop

"George," "Dale" and "Marsh"

*Three Cheers Service*





*Congratulations*  
and best wishes for  
your future success  
and happiness

*NBW* FAMILY PORTRAITS

PARKLAND  
BRANCH



Member Federal Deposit Insurance Corporation - Member Federal Reserve System

CONGRATULATIONS, GRADS OF 1954

MEDOSWEET DAIRY PRODUCTS SERVED DAILY  
IN  
PACIFIC LUTHERAN BOARDING CLUB

**Medosweet**  
**DAIRY PRODUCTS**

Medosweet Dairy, Inc.

2431 Pacific Ave.

BR 1171

# There's Security In Knowledge

The enjoyment and fulfillment of life is governed a great deal by our assurance of security. Yet, security is only obtained through knowledge. Keeping this in mind, your education should be treasured—it is probably the most important step in the development and building of a greater understanding of FREEDOM, SECURITY and importance of THRIFT.



## *Puget Sound National Bank*

LINCOLN BRANCH • MAIN OFFICE • K STREET BRANCH • LAKEWOOD BRANCH  
Member: Federal Deposit Insurance Corporation • Federal Reserve System

Look for This Sign of Quality Lumber

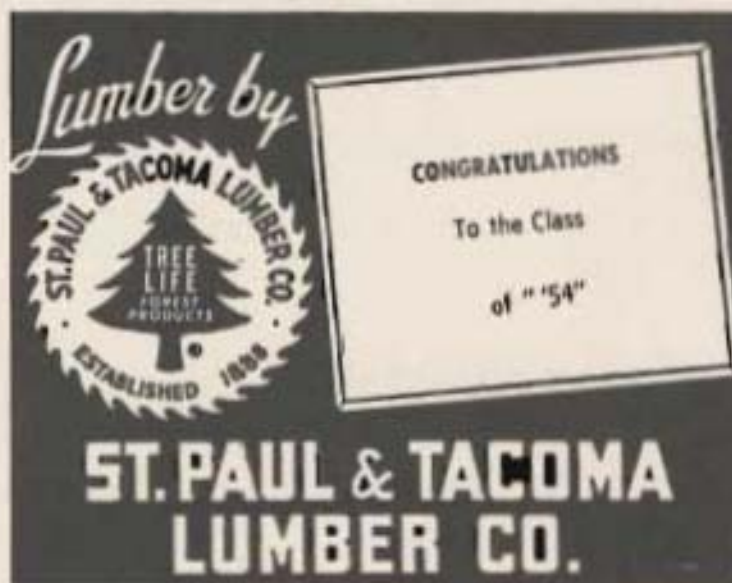







Richard  
1955