

LCA Synod Will Continue PLU Support

Pacific Lutheran will receive the support of the newly formed Pacific Northwest Synod of the Lutheran Church in America, according to action taken at the Synod's constituting convention in Seattle last week.

The Synod, which becomes operative Jan. 1, 1963, recognized itself to be the legal corporate successor to the Columbia Conference of the Augustana Lutheran Church in its "co-operative relationship" with PLU. The convention decided that the three Columbia Conference representatives to the PLU Board of Regents would continue to serve and that three additional members would be appointed by the Synod's executive board.

The Synod pledged financial support to PLU for 1963 in the amount of \$22,400, and urged its Committee on Christian Higher Education to promote a lively interest in the program of the University.

The Pacific Northwest Synod is comprised of churches in Washington, Oregon, Idaho, Montana, Utah and Alaska. These congregations were members of the Augustana Lutheran Church, the United Lutheran Church in America, the American Evangelical Lutheran Church and the Suomi Synod.

Trio of PLU Coeds Chosen for UGN

A trio of PLU coeds has been chosen as the official symbol of the Tacoma U.G.N. for this year. The girls are Delena Hawks, Beth Bekkevold and Priscilla Bjork.

This year the U.G.N. is instituting a three-year program to provide \$180,000 in additional funds so that the 40 member agencies can meet the growing need for their services. The trio will be used as a symbol of the three-year program and will be used to develop interest in this great community endeavor.

The trio made its first appearance at the U.G.N. Kickoff on Wednesday, September 26. A crowd of more than 400 U.G.N. executives and



HOMECOMING CO-CHAIRMEN Mike McIntyre and Connie Engvall here strike a pose that reflects the spirit of the Homecoming theme this year. "Wonderland at Knight" will return the PLU campus to the fairy-book land of long ago.

'Wonderland' Picked

"Wonderland by Knight" was announced as the theme of Homecoming by co-chairman Mike McIntyre at Student Convocation this Tuesday. Decorations on campus will be centered around this theme for the annual weekend which welcomes back PLU alumni.

One of the chief attractions of the event will be the appearance of George Shearing, Capitol recording star, who will perform in the gymnasium on November 2 at 9:00 p.m. Tickets will go on sale October 10

at the Homecoming office during supper hours only, and will continue on sale for students until the 20th. Chairman for the performance is Paul Halvor.

General co-chairmen are Mike McIntyre and Connie Engvall; coordinators are Sharon Baumeister and Paul Hegstad; Homecoming play—Denny Gradel, Bob Johnson; Dorm Decoration—Bill Lessley; Transportation—Bill Koll; Coronation—Doreen Grimm, Mary Walker; and Button Bonfire—Skip Hauke.

Alumni Coffee Hour—Pat Harrison, Joyce Ekrem; Powder Puff Game—Judy Chindgren; Halftime—Karen Wycoff; Alumni Banquet—Carolyn Breuer; Publicity—Jamic Amend; and Handsome Harry—APO. Blue Key will usher at church and sponsor arrangements for goal post decorating.

Election of PLU Homecoming queen will be October 22 and 23.

Freshmen to Shed Beanies and Bibs on Saturday

by Gordie Apker

"I, Freddie Freshman, button to you, honorable Sally Sophomore." That seemed to be one of the more popular sayings around campus this week. There were a few other oddities noticed, too. Wednesday the

freshmen tried to make themselves noticed by wearing skull caps and bibs. This carried through the week. Thursday the freshman girls banded together and wore muu-muus to class with their books in pillowcases (better than briefcases?). Also, for probably the only day this year, they wore their hair in stylish pig-tails (it's straight from Paris).

I see the freshman boys attempted to start their own fad, too. Never to be satisfied with pants as short as they are, all wore knickers. What's worse is that pajama tops and ties were worn with them. Today, I noticed some real interesting shirts on the boys and, girls, your new hair nets are great. Unless I'm sorely mistaken, all this leads up to initiation week.

Knightbeat Scheduled

This fall the junior and senior classes will share sponsorship of the Knightbeat program, now scheduled for next Friday evening.

The program, again to be held in the Chris Knutzen Fellowship Hall, will feature U. of W. folksinger Dallas Williams, the Nordics and Jerry Sun, all past Knightbeat stars.

Library Makes Changes In Periodical Shelving

For the students' convenience, periodicals are now shelved according to subject just as books are in the PLU library. Most magazines and journals can now be located according to their classification under the Dewey decimal system "Students must remember that in order to look up the call number for a periodical, they should consult the magazine directory which is located

'63 Saga Wins U of W Award

Capturing first place honors in the yearbook cover design competition at the University of Washington Yearbook Workshop last weekend was the 1963 Saga cover created by Dennis Piernick, Saga art editor.

Saga staff members attending the workshop report that a new trend is being developed in yearbook layout and format, and the 1963 staff and editors hope to utilize this new concept. The cover design sets the mood for a progressive book, and yet symbolizes the dignity and character of Pacific Lutheran.

Dr. Mortvedt's appointment of Dr. Paul Vigness as advisor of the Saga will facilitate this year's staff in organizing the yearbook. Dr. Vigness' journalistic experience will be valuable in his new position.

beside the other magazine indexes such as the Readers' Guide," emphasized Mr. Haley, librarian. However, latest issues of magazines and newspapers of general interest are on display in the reference room. Now all materials in the library have a distinct notation, based on the Dewey decimal system, with no two items having the same notation. There is only one place to find an item, which will aid students working in a particular field.

The necessity for the "big shift" in organization is closely tied to Pacific Lutheran's becoming a university. As a university, PLU needs a growing number of professional and scholarly journals for use in the higher levels of study. These journals stand at the base of scholarly advancement and are necessary for the increasing amount of research done by some of PLU's senior classes.

(Continued on page four)

Fall Drama Program Told

The department of speech has begun another ambitious program in drama. Today there are three plays in rehearsal, the first to be presented Oct. 19, 20, 25, 26, 27.

The season opens with the All-School play, George Kelly's "The Show-off." This is an adult comedy about a fellow who cannot resist

"stretching the truth" occasionally. Directed by Mr. Stanley D. Elberston, the cast includes Dennis Piernick, Ron Swift, Roger Stillman, Gordon Apker, Gerald Dunlap, Don Myhre, Carolyn Moelling, Hope Halvorson, and Dorothy Wilbor.

With the completion of "The Show-Off," Homecoming is upon us, and with it comes the Homecoming play. Traditionally a comedy, the play this year is "The Male Animal," by James Thurber and Elliot Nugent. The very involved plot is too complex to describe in a sentence or two. It is enough to say that the play promises to be a real crowd-pleaser. The cast consists of Lyla Tsuji, Leslie Linden, John Odgaard, Jon Malmin, Diana Chappell, Dennis Miles, Arden Flom, Larry Hitterdale, Karen Weinerth, Ron Heyer, and Marian Solheim.

The Homecoming play is sponsored by the U.G.N. (Continued on page four)

PLU Grad Invents New Equipment

Richard S. Olson, a Pacific Lutheran University graduate, has teamed with an Oregon State University professor to develop a check valve which will simplify and speed up chemical laboratory projects.

Olsen, who finished PLU in '59, and Walter Meyer, under whom he is doing graduate work at OSU, have invented a valve which makes possible a continuous process of ion exchange. The resin used in ion exchange has posed problems in the past, and the check valve developed by these two men cuts down on the time involved in ion exchange and increases the efficiency of the operation.

The work of these two men was featured in the September 17, 1962,

issue of "Chemical and Engineering News," the professional publication of the American Chemical Society.

Olsen is the son of Dr. and Mrs. Robert C. Olsen, 621 S. 124th St. Dr. Olsen is professor of chemistry at PLU.

TOLO NEXT WEEK

A hayride on Saturday, October 13, from 7:30 to 11:30 p.m., will be the annual AWS Tolo. Tickets will be on sale through October 8 and the \$2.00-per-couple ticket price includes transportation, facility rental, hay, and food. Trucks will load at the CUB at 7:15.



The ASPLU Cabinet has urged students to stay off the grass and the school seal in the administration building, and to help prevent line-crashing in the dining hall. . . The Navy Information Team will be on campus Oct. 8 and 9 to provide information about opportunities for college students to be commissioned officers in the U. S. Navy. Lt. Snyder will again be here to explain the program and give tests to those interested. . . Dr. Mortvedt will speak at Normanna Hall, 1502 South "K" Street, at 2:30 p.m., October 7, Leif Ericson Day. . . Campus movie for tonight is "Strangers When We Meet," shown at 7:15 and 9:25. . . Dr. Paul Reigstad, associate professor of English, has been appointed by Dr. Mortvedt to succeed public relations director Milton Nesvig as advisor to the Mooring Mast. . . "Knights Roundup," an informal party in the CUB lounge, will be held tonight. Sponsored by North Hall, the party will start at 8:30 and cost 10 cents. . . The AWS tea is scheduled for October 9, when the "Big Sisters" will host their "Little Sisters" in the four permanent girls' dorms. . . APO is planning to finance and execute the rebuilding of the campus sign at the corner of Wheeler and Park. . . Sid Shelver, 1962 PLU grad, has been appointed to be an admissions counsellor here for one year. He will represent PLU at high school college conferences. . . Seniors will vote on the photographer for their class pictures this Tuesday noon.



Staff Changes Draw Comment

Stories in this issue feature our new professors. We welcome them. Another story tells of staff changes in the public relations department. We congratulate those who were promoted.

Especially do we congratulate Mr. Nesvig, news bureau director who now is director of public relations. Mr. Nesvig, also the advisor to student publications, has very effectively been PLU's voice to newspapers, and has performed well a myriad of other responsibilities connected with his job.

We hope that his promotion will not find that he now has fewer responsibilities, that the bureaucratic employment binge has not left him with too little to do. Just two years ago, when Rev. Olson was PR director, that office executed duties now shared by Nesvig, a director of admissions, an admissions counsellor, a director of church relations, and a vice-president of University relations.

But a word should be said for two of these men. Rev. Roy Olson, now director of church relations, for many years was undoubtedly overworked as he carried the dual loads of admissions and public relations himself. He did a good, thorough job. He was, within the past two years, given assistance in admissions by Mr. J. E. Danielson. Mr. Danielson has very ably assumed those responsibilities and has earned his title of director of admissions, a department soon probably to be completely separate from public relations.

Most certainly, we also wish the best for a good year to PLU's new business manager, Mr. Allan Dean Buchanan. If the school must build its administrative staff, it should do so in Mr. Buchanan's department.

He is probably the best qualified for the job—and his work here so far has been impressive—but it really is too much to ask any one man to be in charge of maintaining accurate accounts of all university funds, the control of all financial accounts, the administration of the investment of funds, the supervision of buildings and grounds, supervision of purchasing, supervision of all auxiliary enterprises, preparation of the budget, and supervision and administration of employment of office, service, and maintenance personnel.

And, of course, welcome to Dr. Mortvedt. We see in our new president a man who, like his predecessor, will be the boss. Dr. Mortvedt will execute his duties and make his decisions as a president should—with authority and finality—and he will do so in as much fairness as possible, with concern for the school, dedication to his principles, and service to our Lord.

—Mark Lono

Editorials Planned By Mooring Mast

The Mooring Mast this week publishes the first in a series of guest editorials that have been assigned by the paper. Today's editorial, in the form of a presentation titled "Look At Me," was written by senior Bruce Bindel.

Editor Mark Lono stated that he assigned the guest editorials with the hope that they will be representative of divergent PLU opinion. Their writers are all campus leaders whose backgrounds are such that their writing should sample the spectrum of campus ideas.

Bindel, this week's writer, is now vice-president of the student congregation and has been sophomore class president and secretary-treasurer of Blue Key. A biology major, he is preparing for medical school and hopes to be a general practitioner. He lists "people" among his special interests.

Dear Editor:

After reading last week's "Mooring Missed" column, it occurred to me that, though the title was intended to be humorous, it also carried with it a profound thought. Perhaps there are those of us who have indeed "missed our mooring," and, while we may feel that we have arrived, are in reality still floating about. There is a very real danger in this situation. I believe that we can best understand this danger by understanding the difference between being and becoming.

In comparing these two states, we find that the former is parallel to our feeling that we have arrived, while the latter is more closely related to our feeling that we are still floating about. If we view our personal state as one of becoming, we shall find that the intensity of our effort to achieve is directly dependent upon the intensity of our desire to become something greater. On the other hand, if we view our personal state as one of being, i.e., as one in which we have reached our "mooring," our efforts to achieve will naturally cease.

This is the danger, then: that, in confusing what we are with what we wish to be, we shall feel that we have arrived, and shall cease in our efforts to become. I believe that the basic idea underlying this entire column—that dynamically becoming something has greater significance than statistically being something—is applicable to every part of each of our lives.

—Jamie Amend

Winning the Peace

by Karl Gronberg

This past week has been a very busy one for the students of Pacific Lutheran University and more particularly the members of the Judicial Board and the freshman class.

During these five days we have had Freshman Initiation, primary and final elections for the officers of the freshman class, cheer leaders for '62-63, along with the selection of the new song queens for this year. The planning and actual voting procedure is taken care of by our Judicial Board; and to them, and their Chief Justice, Merle Overland, we give a sincere thank-you for fulfilling their obligation in a smooth and efficient manner.

But it is to the newly-elected individuals that I would like to address my remaining remarks for this week.

You have been given a trust by your classmates. It is your obligation to never shirk or betray that trust. Each one of you has enjoyed the sweet savor of victory, but now comes the work. Your main function is to serve the students of PLU.

(Continued on page four)

Guest Editorial:

Look at Me!

LOOK AT ME

I'm religious

I go to church every Sunday
every Sunday I put a dollar in the collection plate and attend Bible study and prayer service regularly
I've even been elected a deacon

However, I've never asked myself how I know there is a God or what is the basis of my belief.

LOOK AT ME

I'm a student

I spend six hours a day in the library
carry as many books as possible at all times
never skip classes
I've accumulated many facts

I've never asked myself the value of this knowledge, though.

LOOK AT ME

I'm well-informed

I take the Tacoma News Tribune
listen to the five minute capsule of the news on the radio every morning

have subscribed to Time magazine since I was a freshman
But I have never asked myself how the division of a city by an odious wall effects my own life.

LOOK AT ME

I'm well-adjusted

I have a steady girl friend
spend as much time on extra curricular activities as scholastic

and I smile and say "hi" to everyone I meet on campus
Yet I've never asked myself what ought to be a proper relationship between people.

LOOK AT ME

I'm an intellectual

I have cultivated many eccentricities
know a little about much
and developed an attitude of superiority

I've never asked myself what ought to be a proper attitude toward learning, however.

LOOK AT ME

I'm definitely contributing to campus life

I volunteered to work on homecoming
am a club president
initiator of the "Put Playboy in the Bookstore" movement
and play on all my dorm's intramural teams

But I've never asked myself what it is I'm contributing.

LOOK AT ME

I'm an individual

I stick to my beliefs under tremendous opposition
no matter where I am, I'm outspoken
and have grown a beard

Yet I don't know why I believe the way I do or know the reason why I hold certain beliefs.

look at me! look at me! look at me!

—Bruce Bindel

MOORING



MISSED!

by Bob Anderson

(Ron Heyer and myself are writing this column on an every-other-week basis. We will be continuing along with the Heyer things in life plus my own \$.02 worth with each edition.)

Maybe you've noticed our rejuvenated fish tank in the CUB this year—a big improvement! But it's the same old story with the fish. Boy fish meets girl fish and it happens . . . (sigh) . . . guppy love. But then every girl wants a chaperone until the day she can call some chap her own. I heard one poor guy get shot the other night; he was aflame with love for her but she thought he was just making a fool of himself. And my girl always takes me horseback riding so she can take me down the bridal path. But I always halter before she can stirrup anything.

Some loud-mouth guy came banging and hollering at my door the other night about three in the morning. Boy, did I get mad! But I was able to cool off enough to finish up my practice on the bagpipe. If you students out there are having a bad time trying to get to sleep I suggest lying on the edge of your bed. You should be able to drop off with no trouble.

Under the various department heading we find these:

Did you know that . . . Cuba is where Russia has been Fidelizing around lately? . . . Alimony is just another form of severance pay? . . . Phone booths are where you can always find the handwriting on the wall? . . . Cheap hosiery will always give you a run for your money?

Wasted Words Dept.: As he rode off that day from the fort with his men these words echoed in his ears: "Bring back all our boys, General Custer."

Dedication of Songs Dept.: Maury Wills . . . "Steal Away," Floyd Patterson . . . "It Only Hurts for a Little While," Francis S. Keys . . . "I Feel a Song Coming On."

Latest Inventions Dept.: Vile, a soap for people who hate people. "Aren't you glad you use Vile soap . . . no one else is?" . . . A Do It Yourself Medicine Kit so you can suture-self.

That's about it except for one small closing thought: If a little knowledge is intoxicating, what is going to happen when finals week rolls around?



MOORING MAST

Pacific Lutheran University
Tacoma, Washington



Editor.....	Mark Lono
Business Manager.....	Les Pederson
Assistant Editor.....	Cheryl Taylor
Sports Editor.....	Mike Macdonald
Make-up Editor.....	George Horluck, Jr.
Copy Editor.....	Nita Svinth
Editorial Assistant.....	Sylvia Thorson
Staff Assistant.....	Jean Wiedenheft
Proof Reader.....	Judy Ringstad
Business Staff.....	Thomas Wake, Jim Olsen
Circulation.....	Marilyn Hoff, Martha Zachrep
Filing.....	Nancy Jensen
Photography.....	Ronen Brothers
Advisor.....	Dr. Paul Reigstad

THE WRITING STAFF

Joanne Anno, Gordon Apker, Fred Bohm, Jeff Ekola, Carol Giberson, Wanda Haugen, Pat Johnson, Karl Kroll, Dolly Moody, Libbie Patterson, Judy Scheinuk, Bob Olsen, Polly Anderson, Lynn Blackwood, Ian Templeton; Features—Marilyn Brune, Ruth Dickman, Lynda Johnson, Lois Cornell; Special—L. Wayne Lamp, Ron Heyer, Bob Anderson; Music—Coralie Balch; Speech—Merle Overland; Drama—R. Dennis Graedel; Sports—Ed Davis, Gary Sund, Jim Skurdall, Roy Ledgerwood, Bob Geisler, Judy Chindgren, John Givens.

TYPEWRITER SERVICE

FOR YOUR TYPEWRITER CLEANING AND/OR REPAIR (ANY MAKE), contact HAROLD LUNDE on campus or at home (305 S. 114th, LEnox 7-4379). 12 years experience. Now full time PLU student.

COLLEGE DRIVE-IN

12302 PACIFIC AVENUE

A GOOD PLACE FOR KNIGHTS TO GATHER

BURGERS -- SHAKES -- FRIES

HOURS:

Weekdays: 11 a.m.-11 p.m.—Weekends: 11 a.m.-11 p.m.

ART'S Shoes - Repair

SHOE REPAIR

Orthopedic Shoe Correction
Opposite Parkland Post Office

Gerry's Barber Shop

Monday thru Friday until 8:30 p.m.

"YOUR HAIRCUT IS OUR SPECIALTY"

504 S. 112th (P&X Shopping Center)

Ask for us: Don, Fred, Spencer & Ole

PLU's New President Ends 2nd Month

Dr. Robert A. L. Mortvedt, eighth president of PLU, has now completed his first two months in office. Formerly executive director of the Boards of Christian Higher Education for both the Augustana Lutheran Church and the United Lutheran Church in America, Dr. Mortvedt started his six-year term July 31, when Dr. S. C. Eastvold retired after 19 years as the Pacific Lutheran president. Dr. Mortvedt will be inaugurated Thursday, November 8.

Talking with **The Mooring Mast** about his new administration, Dr. Mortvedt commented, "There are few things which demand important and urgent decisions with respect to policy or approach to our problems. The most urgent, I thought, was the appointment of a business manager, although I had been asked to serve as acting business manager. This phase of the University's work is so important that I knew it would demand more time than I could give. I feel we were very fortunate to engage the services of Mr. A. Dean Buchanan."

"As soon as possible," he went on, "I shall also clarify certain job descriptions, together with areas of authority and responsibility. Sound administration demands this."

The son of a Lutheran pastor,

Dr. Mortvedt was born in Newark, Illinois. A member of Phi Beta Kappa, he received his bachelor of arts degree from St. Olaf College, Northfield, Minn., in 1924. He received his master of arts (1930) and doctor of philosophy (1934) degrees from Harvard University. He was awarded the Austin, Thayer and Dexter traveling scholarships while at Harvard and studied for one year in England.

Dr. Mortvedt taught at Wartburg College (Iowa), 1924-25; and was on the faculty in the English department at St. Olaf from 1926-37. He was professor of English at Stephens College, Columbia, Ohio, from 1937 to 1943.

Possessor of wide experience in academic administration, Dr. Mortvedt was dean of the College of Liberal Arts at the University of Kansas City (1943-47) and vice-president (1947-53). In 1952 he was acting president at UKC. From 1953 to 1958 he was president of Bethany

College, Lindsborg, Kansas.

He received an honorary doctor of laws degree from PLU on Jan. 18, 1961, when he was featured on the University Year Lecture Series at PLU. Augustana College, Rock Island, Ill., conferred the same degree on him in June, 1961; and Wagner College, New York, honored him this past June. Also last June, he was named a Distinguished Alumnus of St. Olaf College. He received a Centennial Award from Augustana College (Sioux Falls) in 1961.

Dr. Mortvedt was a member of the Augustana Theological Seminary (Ill.) board of trustees from 1948 to 1958, and was chairman of the Inter-Seminary committee which planned a merger of four Lutheran seminaries in Chicago.

Stresses New Emphases

Dr. Mortvedt has commented on some of the new emphases that will accompany his administration, although he does not yet wish to speak of new programs as such.



PLU'S NEW PRESIDENT, Dr. Robert A. L. Mortvedt, here delivers the address at the school year's opening convocation.

Mortvedt Featured

"Do you want to know what kind of ideas he holds?" is the caption above the library bulletin board in the kiosk which features Dr. Robert Mortvedt. Excerpts from his addresses and his book are posted as well as pictures of Dr. Mortvedt and his family. The speeches and books containing the excerpts are being kept on reserve in the library as long as there is a demand for them. Through these materials students can find out more about Dr. Mortvedt and his views.

Business Manager Appointed

Dr. Robert Mortvedt has announced that he has delegated the responsibility of being business manager to a new PLU administrator, Mr. A. Dean Buchanan. The former president, Dr. Eastvold, claimed that position, and Dr. Mortvedt had been hired this year to be an acting business manager, in addition to his president's responsibilities.

This new appointment will mean that the non-academic aspects of PLU administration will now center in the office of the business manager. In the past there was a dual control of these duties, shared by the president and Mr. C. O. Vance, assistant to the president in charge of finances. Mr. Vance resigned last spring and is now controller for the Sisters of Mercy of the Union, Cincinnati Province, Cincinnati, Ohio.

Mr. Buchanan now has direct responsibility for all University financial and business operations, and is responsible for supervision of the University general accounting, budgeting, purchasing, buildings and grounds and auxiliary enterprises including the dormitories, food service and bookstore.

Buchanan talked with the Moor-

ing Mast last week, and then seemed especially interested in stressing the fact that he is available to counsel with students about their financial problems, possibly being able to help them with loans, grants-in-aid, student employment or scholarships. He expressed an appreciation for his appointment here, and stated that he has found working with the people here an enjoyable experience.

Buchanan has just returned from



MR. A. DEAN BUCHANAN

Tanganyika where for four years he served as business manager and treasurer for the Augustana Lutheran Mission. In this capacity he supervised the fiscal operations for almost 100 institutions, including 71 elementary schools, five middle schools, a number of hospitals, a leprosarium, a teacher training college, a nurses training center, an automotive repair center and a book store.

A native Washingtonian, Buchanan was born and attended elementary schools in Seattle. He was graduated from Fremont High School in Oakland, California, and earned his bachelor of science degree in business administration at the University of California in Berkeley. After graduation he joined Charles C. Bowen and Co. in San Francisco. In 1953 he became a certified public accountant. He later established his own private practice as a CPA. He was appointed to his Tanganyika post in 1958.

Buchanan is married to his campus sweetheart. He and his wife have three children, Mark, age 10; Daniel, 8, and Jane, 3, who was born in Tanganyika.

He has indicated that he wishes to see increased admissions counseling services as soon as possible. In the area of alumni activities, he advocates a class agent system and an annual program of alumni giving. He has said, "I would like to see the seniors begin seriously to think about their future alumni relations while they are still in the university."

Dr. Mortvedt has also expressed an interest in seeing growing rapport between the University and the Tacoma community, with intensified interest in the educational and cultural facilities of the University.

As far as our student health services are concerned, he hopes to add a consultant in the area of mental health. He plans to seek greatly to enhance the resources of the library, as well as to stimulate its greater use by students and faculty alike. The new president is the author of the book, **Let's Talk About Literature**, has written many pamphlets and brochures, and has contributed numerous articles to journals and magazines.

He was married to Gladys Twait on June 30, 1926. They have one daughter, Patricia Joan, now Mrs. Jack Arnesen, Elmwood Park, Illinois, and six grandchildren.



Nesvig Named PR Director

Rev. Milton Nesvig, news bureau director at PLU since 1947, has been promoted to the position of public relations director. Former director Roy Olson was appointed church relations officer (see story, page six).

Nesvig, until this fall also the advisor to student publications, graduated from St. Olaf College in 1937 and from Luther Seminary in 1942. He received his M.A. in journalism from the Univ. of Minnesota in '47.

Until a replacement is named, Nesvig will still assume his news bureau duties also.

Dr. Mortvedt Comments:

ACADEMIC GROWTH AND SPIRITUAL EMPHASIS . . .

I do feel that almost any institution can take steps to strengthen its intellectual impact. What is more, I think there is no clash—or even serious tension—between the intellectual and the spiritual. I believe that God created everything, including the human mind. He is therefore responsible for the unquenchable desire which some people have to delve and explore. I cannot feel that dedicated search for meaning or truth will lead man astray. There are no honest questions we should fear or evade. There is no one freer to search for truth than the consecrated Christian; he is the only really free man.

SMOKING, DRINKING . . .

Smoking, it seems to me in the light of current scientific evidence, should be discouraged for everyone, men and women alike. I think the women of PLU would show good judgment if they strove to discourage any tendencies to liberalize present policy.

Drinking, I feel, has no place on this campus or any other.

DANCING . . .

In view of the historical tradition respecting social dancing at PLU, I feel that the matter should be approached with great deliberation. Quite obviously, it is a controversial question, deeply touching the beliefs of many people; hence it must be handled with sympathetic insight, and especially so since experience has shown that allowing dancing oftentimes solves fewer social problems than its proponents anticipate.

SECULARIZATION OF CHURCH SCHOOLS . . .

There is a trend everywhere toward secularization—"the world's slow stain." Our emphasis must be upon the positive characteristics which differentiate the church college from others, but we must be sure we are concerned with really substantive matters rather than superficialities.

PLU'S PLANNING FOR THE FUTURE . . .

I do not yet know how or in what direction PLU should develop, except to say that we must not develop more rapidly than our resources will wisely permit. There is no virtue in bigness as such; there is always virtue in excellence and integrity. We shall soon be hard at work upon a master plan for the University.

(Editor's note: These are direct quotes, offered by Dr. Mortvedt in response to specific questions asked by the **Mooring Mast**.)

RIDE HALF-PRICE WITH THIS COUPON!

ONE (1) TO A CUSTOMER

PACIFIC AVENUE GO KART TRACK

10655 PACIFIC AVENUE

Now Open Friday, Saturday, and Sunday

Eighteen New Professors Added to PLU Faculty

Eighteen new professors have been added to this year's PLU faculty. *The Mooring Mast* here lists their names, with brief biographical data concerning each.

Harry S. Adams, associate professor of physics, received his B.S. and M.S. from Kansas State College and his Ph.D. from the University of Minnesota. He taught at PLU from 1947 to 1951, and at Florida State University from 1960 to 1962.

Assistant Professor of Psychology **Wayne Aller** received his B.A. from Northwest Nazarene in 1955 and M.S. in 1960 from the University of Washington, where he is now a doctoral candidate.

PLU's new football and baseball coach and assistant professor of physical education earned his B.S. at the University of Washington in 1948 and his M.S. from Washington State University in 1962. **Roy Carlson** served as teacher-coach at Olympia High School from 1948 to 1959, and as assistant football coach at WSU from 1959 to 1962.

Judd Doughty, instructor in speech and assistant in radio and TV, received his B.A. from PLU in 1955, and is now a candidate for his master's degree at Pacific Lutheran. From 1955 to 1960 he was a teacher at Bethel High School, and for the past three years he has been television co-ordinator for Pierce County Public Schools.

Professor of Biology **Earl B. Gerheim** earned his B.A. in 1941 from the University of New Mexico, and his M.S. from the same school in 1947. In 1949 he received his Ph.D. from the University of North Carolina. From 1949 to 1950 Professor Gerheim was on the faculty of the Wayne State University College of Medicine, and from 1950-53 he studied at the University of Detroit School of Dentistry. From 1953-54, he studied at the University of Tennessee, and from 1954-62 he was engaged in biological research in Detroit.

William G. Giddings, assistant professor of chemistry, earned his B.A. from DePauw University in 1954, his M.A. from Harvard in

1956, and his Ph.D. from Harvard in 1959. From 1960-62 he was on the faculty at Albion College, and in 1959 and the summer of 1962 he attended the University of Washington. Professor Giddings is a Phi Beta Kappa.

Assistant Professor of English **Martin E. Hillger** earned his B.A. from Valparaiso University in 1948, his M.A. in 1949 from Northwestern University, and his Ph.D. from Indiana University in 1959. He was assistant professor at Millikin University from 1955-62.

New to the School of Nursing is **Martha Huber**, instructor in nurs-

ing. In 1958 she received her B.S. in nursing from Rocky Mountain College, and from 1959-61 she did graduate work at Montana State College and the University of Washington. Miss Huber served as an instructor in the department of psychiatry at the University of Washington from 1961-62.

JoAnn Hundtofte, instructor in English, received her B.A. from PLU in 1959, and her M.A. in 1962 from the University of Washington. Last year she was a part-time instructor at PLU.

Donna Mae Johnson, instructor in nursing, earned her B.S. from Mon-

tana State College in 1959, and then did her graduate studies at Eastern Montana College of Education. From 1960-62 she was an instructor, MSC at Billings Deaconess Hospital.

Instructor in music **Calvin H. Knapp** has taught part-time at PLU for the past three years. He received his B.S. and M.S. from Juilliard School of Music in New York, and then went on to do his graduate studies at Columbia University, PLU and UPS. He was a teacher in the Peninsula School District from 1954 to 1959.

Dale F. Nielson, instructor in psychology, received his B.A. from PLU in 1959 and his M.A. from Montana State College in 1962. From 1961-62 he was an instructor at Upsala College.

Sylvia Oman, instructor in Spanish and French, earned her B.A. from the University of Washington in 1959 and her M.A. from the University of Wisconsin in 1960. She was a teaching assistant at the University of Washington from 1960-61.

Instructor in History **Thomas C. Reeves** received his B.A. from PLU in 1958 and his M.A. from the University of Washington in 1962.

Dr. Vermont Tye, associate professor of psychology, earned his B.A. from Phillips University in 1939, his

M.A. in 1945 from the University of Missouri, and Ph.D. from Ohio State University in 1955. He was director of guidance and associate professor of psychology at Eureka College from 1956-62.

Miss Jane Ulleland, instructor in nursing, received her B.S. in nursing from PLU in 1959, then did her master's study at the University of Oregon from 1961-62. From 1959-61, she was director of in-service education at Good Samaritan Hospital, Puyallup.

Boris Illashevich, instructor in Russian and German, graduated from the University of Kiev and was certified by the Bavarian Ministry of Agriculture in Germany.

Drama Program Told

(Continued from page one)
sored by Alpha Psi Omega. The director is R. Dennis Graedel, senior drama major, and the assistant director is Priscilla Bjork, a sophomore, also majoring in drama.

Following the Homecoming play is the semi-annual Children's Theatre production, directed by Mr. Eric Nordholm. For the fall play, Mr. Nordholm has selected an all-time favorite, "Cinderella." At the time of this writing, the cast is in the process of being chosen.

"Cinderella" will play Nov. 8, 9, 10, 15, 16, 27 to many thousands of public school children in the area.

Winning the Peace

(Continued from page two)

I would never want to imply that your service is only to the students that are here at PLU for this year. One of the attributes that you should have is foresight and hindsight. It is imperative, I believe, that you realize and appreciate the ideals of your school and what makes it different from many other institutions of higher learning. If you are aware of this you will then be able to begin building for the future.

You, as cheer leaders, song leaders, and class officers, shall carry the banner of Christian higher education and Pacific Lutheran, and it is your duty to carry this banner proudly. This is not an easy job, because we here at PLU are unique in that we proclaim a living Christ in all our actions. If you can fulfill your new duties knowing He is with you, your endeavors shall be consummated in a glorious fashion. We as a student body pledge you our support and help for this year.

Swedish-Latvian Art on Display Here

Forty works of two Swedish-Latvian artists will be on exhibit at Pacific Lutheran University for one week starting October 4.

The exhibit will feature etchings and charcoals by Maria Induss and paintings by John Induss. This will mark the first showing on the Pacific Coast by this famous husband-wife team who live in Uppsala, Sweden.

They have had one-man and two-man shows in Latvia, Sweden, Paris, Belgium, Canada, Germany and the eastern part of the United States.

Prior to World War II, Mrs. Induss was head of the department of graphic arts at the Academy of Fine Arts in Latvia. Mr. Induss taught history of art, painting and drawing.

Since the war the Induss team has been at the University of Uppsala.

Mrs. Induss is renowned for her seascapes done in charcoal and for her etchings. Induss is primarily an

oil painter. Their works have been purchased by galleries in Paris, Latvia, Sweden, Belgium, South Africa. They are also in private collections in Europe, the United States, Canada and Australia.

The local exhibit, under the sponsorship of the PLU Art Department, will be on display in the foyer of the administration building.

Library Shelving

(Continued from page one)

This change in shelving involved a great amount of work which is unknown or underestimated by many library users. Actual work on the "big shift" began two years ago, although Mr. Haley has been planning for this event for the past 10 years. Over half of the library's 8,000 volumes of periodicals were bound to make them easier to shelve. This entailed making cards for every volume, as well as putting pockets in all volumes and lettering them all. Since these periodicals take up a great amount of additional space, the entire collection then had to be reshelved, making it necessary to handle many volumes up to three times. The library staff has estimated that up to one quarter of a million acts were performed in the whole process of reshelving 135,000 volumes.

SARGENT'S

A & W DRIVE-IN

The Finest Root Beer
Anywhere, Featuring:
THE BURGER FAMILY
Pa Pa
Ma Ma
Baby

8442 Pacific Avenue

ELECTION TODAY

The final election for the freshman class will today decide these races: President—John Ellickson, Joe Grande, Dale Larson; Vice-President—Gordon Apker, Marty Keeling, Dave Waggoner; Secretary—Kristi Kliever, Onie Wicklund. Karl Kroell was elected Treasurer, and Judy Barker, AWS Representative, in the primaries Wednesday. Also on Wednesday, Mike McIntyre and Al Erdahl were chosen to be cheerleaders this year; the girls were elected in final voting yesterday.

STELLA'S FLOWERS

Flowers for All Occasions

12173 PACIFIC AVE. LE. 7-0206
(Foot of Garfield) We Deliver

The African

Elitist in

Search of

a Self

Lecture by the Rev. Dr. Jack Mendelsohn, traveler and author, on the ideological conflicts in Africa today.

Wednesday, Oct. 10, 7:45 p.m.

UNITARIAN CHURCH

So. 12th & Bantz Boulevard

Free Transportation — Call
SK. 2-5050 or GR. 4-1370

COPYRIGHT © 1961, THE COCA-COLA COMPANY. COCA-COLA AND COKE ARE REGISTERED TRADEMARKS



BETWEEN BITES...
get that refreshing new feeling
with Coke!

Bottled under authority of
The Coca-Cola Company by/

PACIFIC COCA-COLA BOTTLING COMPANY
TACOMA, WASHINGTON

Coach Carlson Leads Lutes

Of the many new professors at PLU this fall, the one which most of us will probably hear the most about and get to know, at least slightly, is Roy E. Carlson, the new varsity football and baseball coach and assistant professor of health and physical education.

Mr. Carlson, 44, and a veteran of 17 years of football coaching in Washington, was a research assistant in physical education at WSU and received his M.A. degree there this last June. He resigned his post as head senior assistant football coach at WSU at the end of the '61 grid season. In his three years at WSU, Coach Roy Carlson was also freshman coach, backfield coach, and coordinator of the athletic program.

Mr. Carlson has an outstanding record as a coach. From 1948 until 1959 he was football, wrestling and track coach at Olympia High School. His success at Olympia included five Southwest Washington Conference football championships. An AP poll in 1953 ranked his team first in the state. Mr. Carlson was in 1950 assistant coach and in 1954 head coach



FOOTBALL COACH CARLSON

of the state team in the annual All-Star football game.

Born in Chicago, Roy Carlson was a backfield man for Fenger High School from which he graduated in 1938. He attended U. of W. for three seasons, playing both quarterback and left halfback under Jimmy Phelan.

The second World War interrupted his college career until 1946 when he was released a Lt. Junior Grade. His four and a half years in the navy were spent as a gunnery instructor and pilot.

After returning to U. of W. in '46 he served as assistant coach for two seasons and one spring practice. From there he went to Olympia and then to WSU in 1959.

He and his wife, the former Beverly Gardner of Detroit, Michigan, and their daughters, Linda, 17, and Caron, 13, live on the south side of the golf course.

When interviewed, Coach Carlson expressed a great confidence in his team. He said he has great morale and enthusiasm in the team. Injuries seem to loom as his greatest problem. He expressed himself as being pleased and honored to be here. He has received excellent cooperation and looks forward confidently to the future.

HOWELL
Sporting Goods
 The Best Quality in All Your
SPORTING NEEDS
 922 Commerce MA 7-5665

SPLINTERS

FROM THE BENCH

I am sure, after the Knights' loss to Central, many Pacific Lutheran fans found themselves saying things such as, "Well, another dim year for PLU football," "I guess Carlson isn't such a hot coach after all," etc. I, personally, think the Knights did a better job in losing to Central last week than they ever did last year, even when winning. The breaks all went against PLU or otherwise the game may have been a different story. Not once in the game did the Black and Gold from Parkland give up. They played good, hard football but were the victims of some hard luck. Any team needs the support of the school, so let's not sell our team short because of one loss. I predict our Knights over the UPS Loggers by a score of 19 to 14 . . . The intramural football program is now in full swing with the Ivy Court Raiders picked to top the league. Ed Davis of the Second Floor team seems to be the top individual performer thus far. Ed passes, runs, receives, punts, and plays the part of a big, tough lineman on defense . . . Dale Zoffel, who is the starting wingback for the Knights, was a second-team all-conference defensive player at Olympic Jr. College last year . . . Basketball turnouts are scheduled to begin October 15, which is only a week away. With the veteran ball players plus the new recruits it should be another successful year for Head Coach Gene Lundgaard . . . Wally Christopherson opened up the Little Lutes bowling season with a 563 series that topped all PLU bowlers. Wally's top game was 206 . . . Marv Snell, known to his football teammates as the "Green Giant," plans to return to the PLU football scene next season. Marv is staying out of competition this season due to a weak knee . . . John Hanson, last year's Evergreen Conference 440 champion, is now teaching in the Tacoma School District. John lettered four years in track and two years in football at a halfback position. . . I know it is hard to believe but I don't have a single gripe about the food YET. Just give me time . . . As a closing thought I would just like to leave these words of my pappy with you, "When going gets tough, the tough get going."

Mitch Billings Plays Key Role In Intramural Athletic Program

With thanks for a job well done the men of PLU bid farewell to Jerry Protector and welcome Mitchell Billings as their new assistant intramural director. "Mitch" hails from Salem, Oregon, and is a second semester junior education major. As a freshman he was a top backfield prospect; however, a knee injury ended his football career. According to Mitch, there will be no

significant changes in the program this year other than the redistricting problem resulting from the delayed completion of Alpha Hall. When asked who looks tough this season, he replied, "Ivy." The job of intramural director is certainly an arduous and time-consuming task and deserves the fullest co-operation of all participants in PLU's fine intramural program.



MARK SALZMAN, athletic director, and Mitch Billings, student intramural director, go over the year's football schedule.

Phi Epsilon Plans Year of Activities

Phi Epsilon is organizing girls' intramurals, starting Monday, October 8th, from 7-9 p.m. They will continue throughout the year on the second and fourth Mondays of each month provided enough interest is shown to make the program worth-

while. Volleyball will be the first sport played and later in the year basketball will be the featured sport. Teams will be organized on a floor basis in the dorms. All girls are urged to participate in this healthy, recreational, competitive program.

Knights Face Loggers In Conference Game

Opening their annual cross-town rivalry Saturday, the Pacific Lutheran Knights will take on the Loggers from the University of Puget Sound. This game will be the first of two Evergreen Conference games played between the rivals.

The game's winner will be the recipient of the Tacoma Junior Chamber of Commerce trophy, which is awarded annually to the winner of the first PLU-UPS football game.

The rivalry between the two schools dates back to 1931, when the red and white clad UPS Loggers defeated the Lutes, 20-0. Last year the teams tied in their initial game 13-13, and the Loggers took the final 21-7.

Placing third in the conference last year with a 3-3-1 record, the Loggers currently have a 1-1 re-

ord, with a 70 win over Whitworth last week.

The Lutes finished fourth in the conference last year with a 1-5-1 record and are looking for a win after suffering a 25-0 defeat at the hands of powerful Central Washington last weekend.

With equal records of 1-1, the Loggers and Lutes will vie in Saturday's contest at 1:30 p.m. in Tacoma Bowl.

Co-Captain Juggert Is Top Performer for PLU Knights

by Ed Davis

Those who have followed the Knight eleven through the first two games of the new season are well aware of the value of Co-captains Norm Juggert. Last week against Central, Norm was one of those out with injuries, and was also one of the most sorely missed.

An offensive guard, Norm is one of the finest of the many athletes that have come our way from Lincoln High School in Tacoma. There he was one of the rare few who held the ability and desire to hold down starting berths for three consecutive years. During these years he was twice named to the All-City team and once to the All-Capital League team, in addition to being named the team's most valuable player for 1957. At Lincoln he asserted his adaptability by playing baseball and gaining a spot in the state wrestling tourney.

This season marks Norm's fourth consecutive year in a starting offensive role for the Lutes. However, his all-around ability has made him the one first called upon to plug any holes that may develop in the defense.

His adaptability also extends into the classroom, where he has been an outstanding student and is consistently on the dean's list. This year he is also serving as senior class president and Letterman's Club president, both jobs in themselves. His

political science major is preparing him for attendance at a California law school, although he has, as yet, made no concrete decision favoring any particular one.

Tomorrow's game with the Loggers will find Norm again ready to go. Keep your eye on the offensive line, and you'll see for yourselves just how valuable "Jughead" really is.

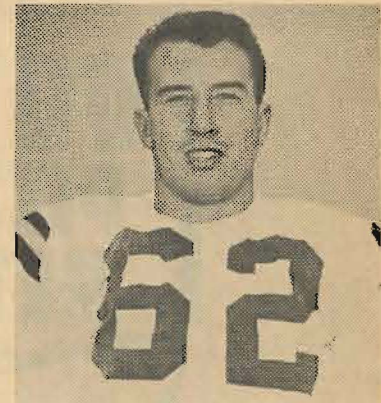

NORM JUGGERT



STUDENT RATE

MAGAZINE SUBSCRIPTIONS

Available through your College Store

PUBLICATION	SCHOOL TERM RATE	1 YEAR
Atlantic Monthly	3.50 (8 mo.)	8.50
Downbeat	3.50 (8 mo.)	5.00
Ebony	2.00 (8 mo.)	3.50
Esquire	2.00 (8 mo.)	6.00
Fortune		7.50
Holiday	1.80 (6 issues)	3.60
Life	2.00 (6 mo.)	2.98
Look		2.00
Negro Digest	2.40 (8 mo.)	4.00
New Yorker	3.00 (8 mo.)	
Newsweek	2.75 (34 wks.)	3.50
Reader's Digest		2.97
Reporter	2.50 (8 mo.)	4.50
Saturday Eve. Post	2.00 (25 issues)	3.00
Sports Illustrated	rates go up 1-1-63	4.00
Time	3.00 (8 mo.)	4.00

A NATIONAL ASSOCIATION OF COLLEGE STORES SERVICE

PLU Bookstore

PLU Board Chairman Returns

Dr. Alf Kraabel, new associate pastor of the student congregation and father to 150 boys in South Hall, has had an interesting and colorful career during his many years in the ministry.

His first call was to Fessenden, North Dakota, where he served from 1920-27 as pastor of five mission congregations. In 1942 he entered the army as a chaplain for 20 months then went overseas and served in New Guinea, the Philippines, and Japan.

Upon his return to the United

States, he became the Chief Chaplain for Branch 8 of the Veterans' Administration including the states of Minnesota, Iowa, Nebraska, South Dakota and North Dakota. Dr. Kraabel has served as the first secretary for Intercultural Outreach of the National Lutheran Council.

In 1959 the Kraabels moved to Carlsbad, California, where the Doctor was made director of the luxurious Lutheran retirement residence known as "Carlsbad by the Sea." On September 1, he and his wife joined the staff at PLU as head resi-

dents of South Hall and, eventually, Alpha Hall.

He was a member of the PLU Board of Regents for 10 years and chairman for six years. He is presently serving on the board of regents of Luther College of which he has been a member for the past 10 years. He graduated from Luther College in Decorah, Iowa, and was given an honorary doctorate from there in 1961.

Dr. and Mrs. Kraabel have two sons, Alf Thomas, associate pastor of Our Savior Lutheran Church in Portland, and Paul, who is a student of medicine at the University of Washington.

The many experiences of Dr. Kraabel have enabled him to write several books, some of which are *Full Grown in Christ*, *Grace and Race in the Lutheran Church*, and *Ten Studies in the Sacraments*.



NEW PLU HOUSEPARENTS Dr. and Mrs. A. M. Kraabel here preside at the South Hall desk. Dr. Kraabel is a former chairman of the PLU Board of Regents.

Olson Named to New Post

Rev. Roy Olson, former public relations director of PLU, has been appointed church relations officer by Dr. Robert Mortvedt.

His new off-campus duties will include attending all conferences and participating in the program of pastors, brotherhoods, ALCW, and Lu-

ther League; counseling with prospective students in various congregations; promoting LEAF programs; locating prime prospects for gifts to the University; and planning and administering Christian College Day.

He will also inform pastors of the progress and new developments of the University; visit theological seminaries; be in attendance at ordination and/or installation services for PLU pastor alumni; be in attendance where distance permits for funeral services of persons connected with PLU; foster good relations with denominations other than Lutheran; and co-ordinate the appearance of faculty, administration, and students in congregations and church organizations.

His on-campus duties will be to serve as host to visiting groups of pastors, church groups, conventions, assist in planning and organizing Luther League Day, and make arrangements for campus conferences of church groups.



REV. ROY OLSON

JOHNSON'S DRUG

(All Students' Needs)
GARFIELD AT PACIFIC AVENUE
9 a.m. to 10 p.m.; 12-8 Sunday
PRESCRIPTIONS - COSMETICS
Complete Camera Department

YOUNG'S Gift Shop

SCANDINAVIAN GIFTS
516 Garfield LE. 7-5559
(Across from Old Main)

NOW . . .

Personalized Checks

specialy imprinted for PLU students and faculty . . . free

your name

PLU
"Knight"

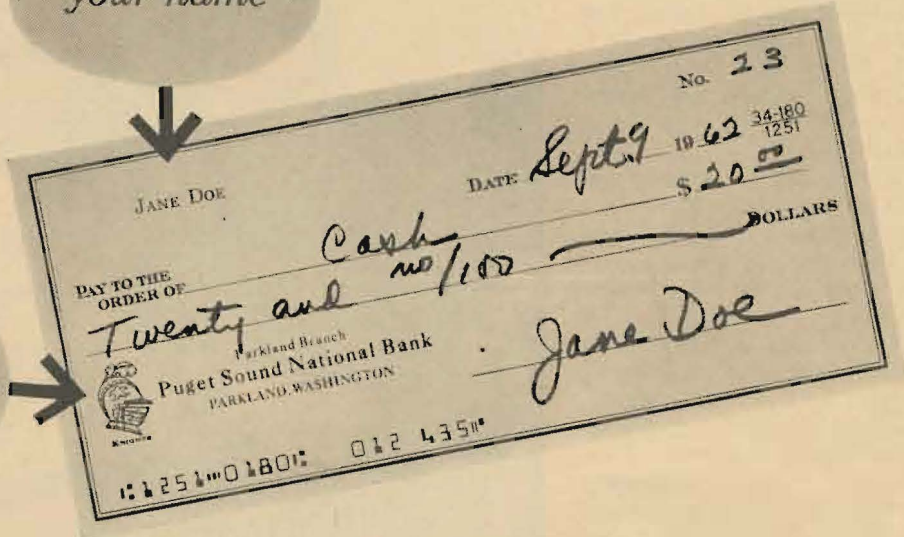

ADVANTAGES OF PUGET SOUND'S CHECKMASTER CHECKING ACCOUNT

If you write only a few checks a month, the CHECKMASTER account is for you. There's no charge for printing your name on checks . . . there's no minimum balance . . . no monthly service charge . . . you pay only for the checks you write. And you can open a low-cost CHECKMASTER account for any amount. Stop by soon and open your account.



PUGET SOUND NATIONAL BANK

401 SOUTH GARFIELD STREET
Member FDIC

PARKLAND BRANCH
(Only one block from Harstad Hall)

VOTE PIZZA PETE



COUNTY CHEF

FREE BOOSTER BUTTONS AT
CAMPAIGN HEADQUARTERS

7025 Pacific Avenue

Marv Tommervik's

PARKLAND FUEL OIL SERVICE



CHEVRON GASOLINE
LUBRICATION

120th and Pacific Avenue

Phone LEnox 7-0256