

Stava

— 0000 —

1961

Pacific Lutheran University

Vol. 31

The Saga

PACIFIC LUTHERAN UNIVERSITY
TACOMA 44, WASHINGTON

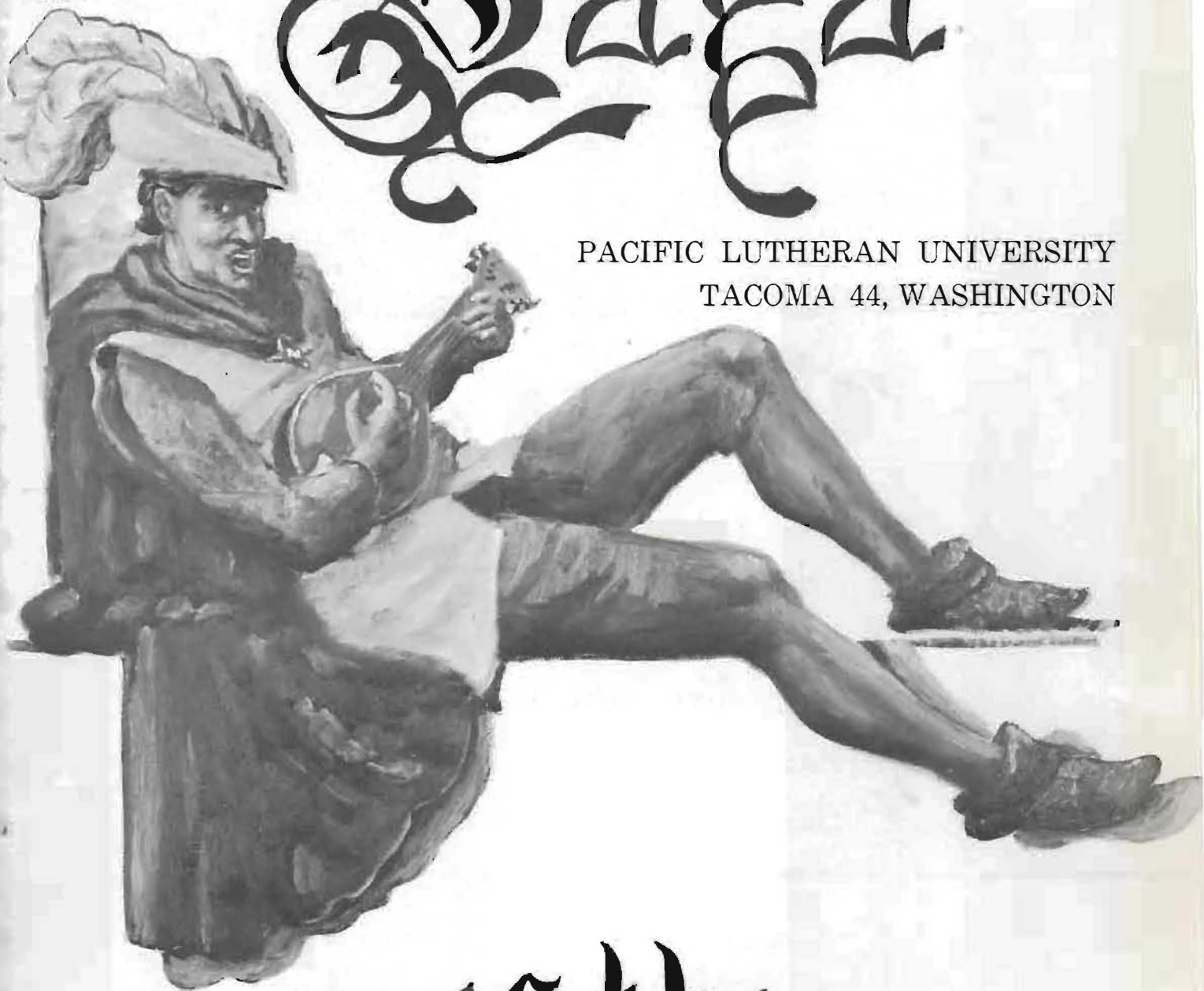

of the University Year

Saga



Table of Contents

Dedication	— — —	page	6
Administration	— —	page	10
Student Government	—	page	34
Students	— — — —	page	44
Activities	— — — —	page	88
Religion	— — — —	page	128
Fine Arts	— — —	page	138
Organizations	— —	page	156
Athletics	— — —	page	186
Advertising	— — —	page	222
Index	— — — —	page	245

Editorial Staff

Editor -- Charles Mays

Business Manager -- Roger Reep

Art Editor -- Richard Fatland

Advisor -- Rev. Milton Nesvig

Photography { W.C. "Mac" McKewn
Richards Studio
Fenthouse Studio

Published by
The Associated Students of
Pacific Lutheran University

Printed by
The Craftsman Press Inc.
Seattle 1, Washington



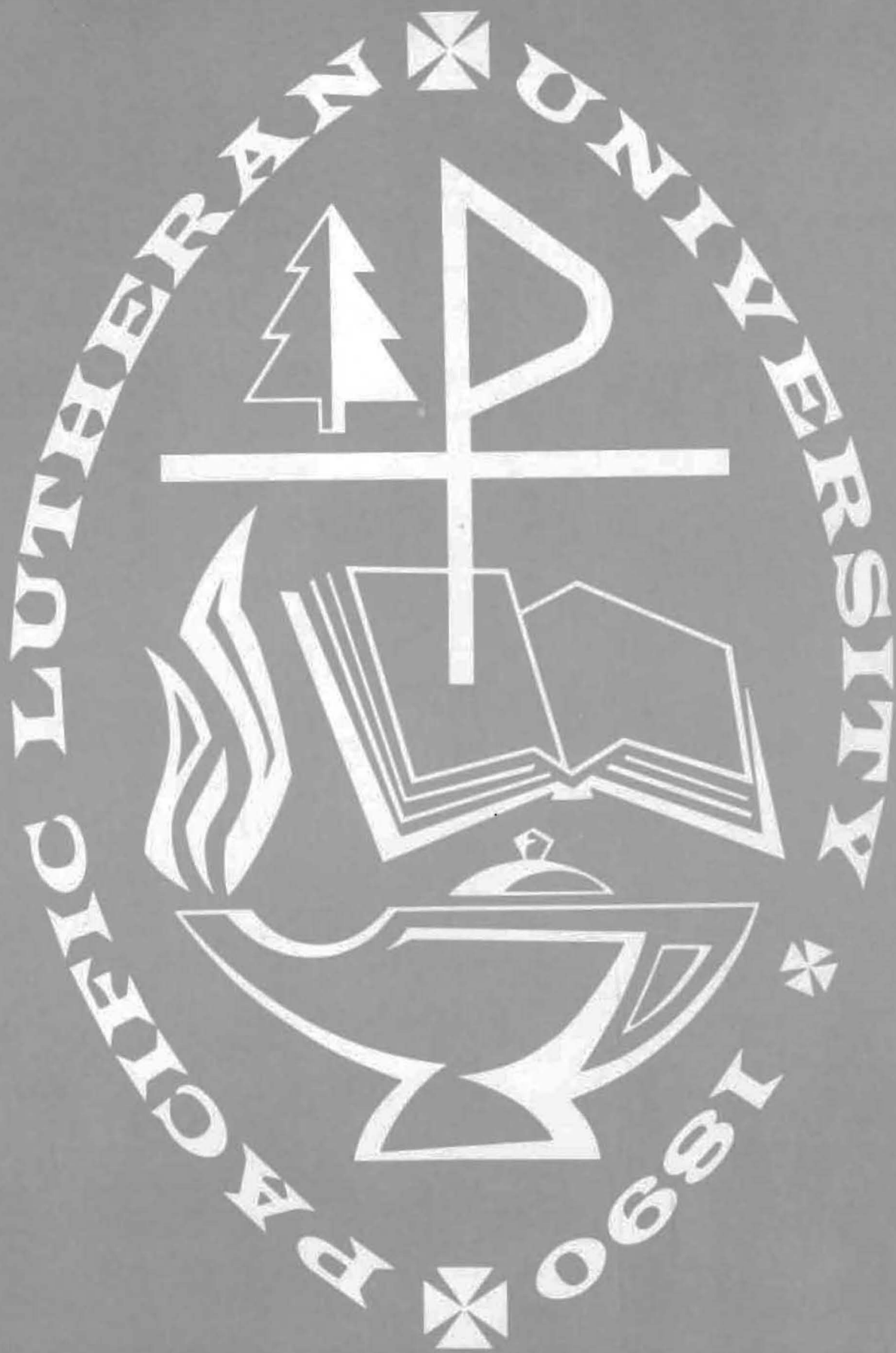

Foreword

In this seventieth year of Pacific Lutheran's history, many changes came to our campus. The goal of University status for which courageous men of vision and faith had so diligently worked was realized as Pacific Lutheran College became Pacific Lutheran University. The beautiful, well-equipped Tacoma-Pierce Administration Building was dedicated. The University's athletic teams went forth to their collegiate wars under the banner of Knights as the Gladiator nickname died with PLC.

To capture the flavor of this great year, the SAGA chose to feature the new PLU Knight, symbolic of the Renaissance period of relearning and emblematic of the University's goal to educate Christian men and women for service to God and man.

The new University Seal was also chosen to further illustrate the University Year theme as the design incorporates elements which symbolize the University's heritage and function. The elliptical shape, adapted from the style of the seal of The American Lutheran Church symbolizes the close relationship between the University and the Church, which owns and encompasses the school. The ellipse is an ancient Christian sign which indicates the relationship between God and man. The name of the institution and the date of its founding are appropriately placed along the border. Central to the design is the ancient "Chi Rho," a sign designating Jesus as The Christ, and drawn from the cross of Calvary. The "Chi Rho" is planted in the book, which stands both for the Bible and for the chief tool of the student. The lamp of learning is traditional in the Western Civilization which is our heritage, and symbolizes man's search for free knowledge and wisdom. The flame of the lamp illuminates the book. The Evergreen tree, perhaps the greatest natural resource of the Pacific Northwest, ties the University to its locale, and is symbolic of the abundance of the natural surroundings, as well as man's dependence upon it.

Much is new, much remains, and it was the sincere desire of the staff of the 1961 SAGA to capture this "University Year" and record it for you on the pages of this book. May this 1961 SAGA be a credit to the students of a beloved institution . . . Pacific Lutheran University.



EDITOR



The Saga
of the
UNIVERSITY
YEAR

dedicated to



Dr. and Mrs. Eastvold

Dr. S. C. Eastvold

The amazing growth of the academic program and physical plant of our beloved Pacific Lutheran University the past eighteen years is the story of a man. It is the story of a man filled with courage, vision and faith. It is the story of a man who was hurled a challenge and who was more than equal to the task. It is the story of our president, Dr. S. C. Eastvold.

There is not space herein to tell the story of how this man labored to bring us to the high place we enjoy today in the academic world. All we can do here is to thank him for what has often been

a thankless task and pray God's richest blessing upon him and his labors. As we thank him, we must remember also to express to Mrs. Eastvold our gratitude for the many hours she has spent in the University's behalf.

It is only fitting that this University Year SAGA be dedicated to the man, who more than any other individual, has made this University Year possible. Therefore, to you, Dr. S. C. Eastvold, we dedicate this 1961 SAGA as a token of our thanks and appreciation and pray that God will continue to sustain you with His wisdom and strength through Christ Jesus.



We Build For



TOP, L.: *Library Cornerstone.*

ABOVE: *The Completed Administration Building.*

LEFT: *Old Main stands majestically over our campus.*

BOTTOM, L.: *Old buildings gave way to the new Administration Building.*

BELOW: *The cornerstone of the Science Hall.*





The Future

Administration

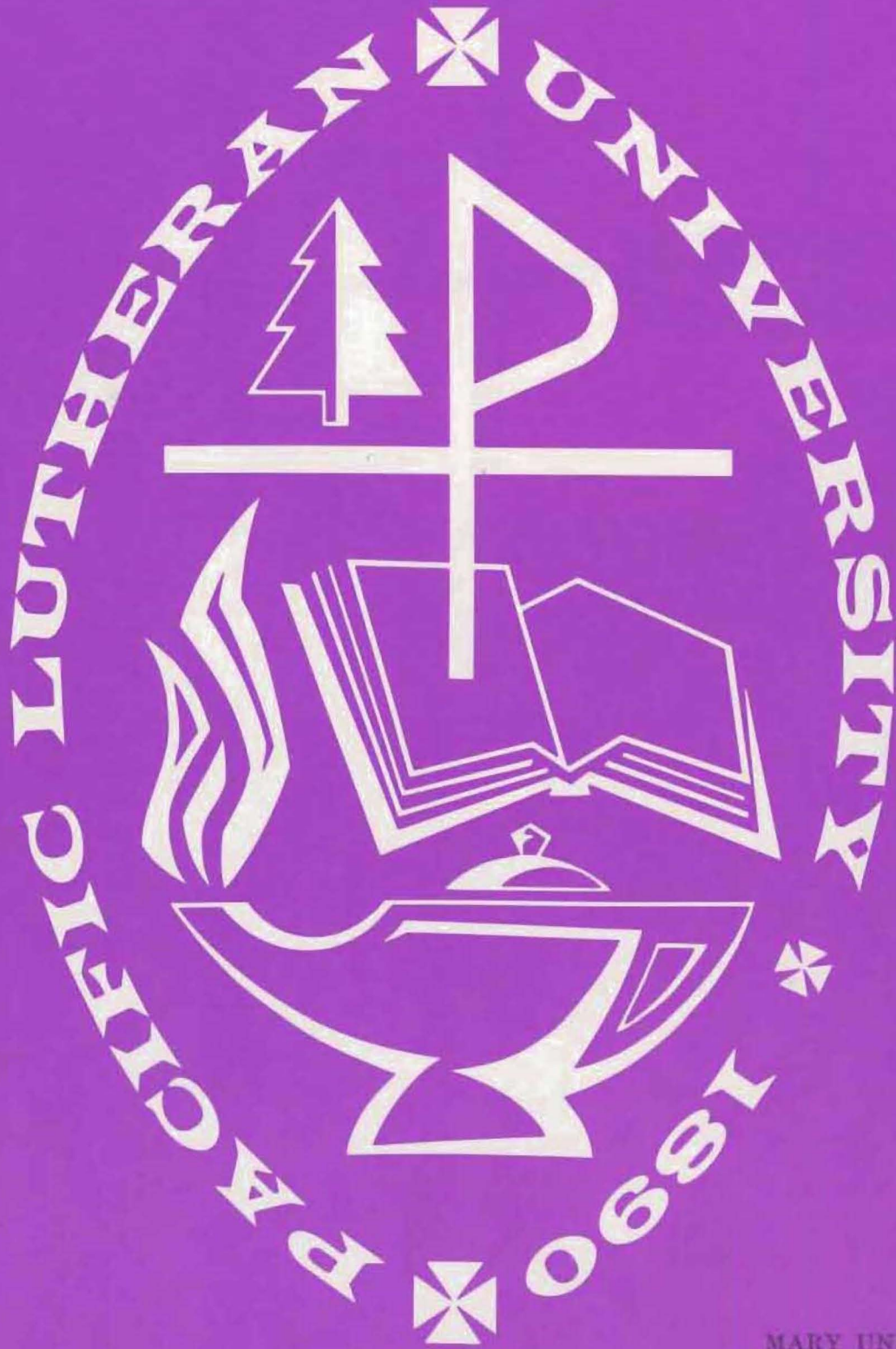

MARY UNDLIN, EDITOR



Dr. Seth C. Eastvold
PRESIDENT



The academic year, 1960-61, has been, without doubt, one of significant achievement and progress in all aspects of the University's activities, accompanied by decided strengthening for the years ahead.

With the reorganization of the institution into six schools and colleges, we have automatically brought markedly perceptible intellectual stimulus to both faculty and students. Several of the long-established programs and courses have been subjected to extensive criticism and analysis with recommendations for changes pending. There has been increased interest on the part of students in aspects of many kinds on the University campus. Over and above the usual activities of a social character, the students of today are more than ever interested in University policy and curriculum, admissions, public relations, and development, as well as in their own problems and future.

In this brief message, I wish to greet the students of today, who will be the alumni of tomorrow. We invite you to become a very active part of the Ten-Year Program which has been set up by the Board of Regents. We will need to accomplish as much in the next ten years as we have done in the past seventy years, if we are to take our place as a great University and render our best service to home, church, state and world. This will mean the financial, moral, academic and spiritual support of a host of people now among our friends, as well as countless others whom we will need to enlist in the future.

We thank God for this great year. We pray that it will be only one of many years that will be even greater. To that end, we thank those who have helped in the past, and pray that God's blessing will rest upon us as we are workers together with God in the great vast field of Christian higher education.

VICE PRESIDENT

Clayton B. Peterson

Clayton B. Peterson, as the new vice-president, has his primary responsibilities in the areas of development and alumni relations. He is in charge of the eleven million dollar development program, which is scheduled to be completed by 1970. The projects that are planned include three dormitories, an art building, a fieldhouse, a swimming pool, a stadium and athletic field, a health center, and additions to the Library, College Union Building, and Science Hall. He was formerly head of the P.L.U. Development Fund in 1957 and 1958.

Peterson received his Bachelor of Arts degree from the University of Wisconsin, has a Master of Arts degree from Wisconsin, and is a candidate for the Doctor of Philosophy degree from that University.





Dr. Philip E. Hauge

DEAN OF THE UNIVERSITY

Dean Philip E. Hauge has been with Pacific Lutheran University for forty-one years and now serves as Dean of the University. It is his duty to guide the academic program of the university through the several schools under the university structure.

But Dean Hauge has been more than an academic dean: he has served for many years as the faculty counselor to the Student Council and he can be found taking an active interest in all phases of university life. Last year's SAGA was dedicated to him as a tribute and a partial "thank you" for his labors in behalf of the school.



BACK, L. TO R: Larson, E. Knutzen, Munson, Eastvold, Foss, L. Knutson, Preus, Vance, Grimsrud, Rand, Hageness, Herbert. FRONT, L. TO R: Nesse, Eckstrom, Woldseth, Siefkes, Sather, Lindblom, Morken, Davidson, Grahn, Nieman. NOT PICTURED: Halverson, Widstem, Anderson.

Board Of Regents

Alumni Association

L. TO R: Olsen, Danielson, Turman, Ramstad, Harmon, Gullixson, Knutson, Tiedeman, Peterson, Randolph, Storaasli, Woldseth, Hageness, Vance.



COLLEGE OF ARTS AND SCIENCES



Dr. Erich C. Knorr, Dean

The College of Arts and Sciences, headed by Dean Erich C. Knorr, is the heart and core of University study. Its purpose is to provide substantial educational experiences by which a student may acquire adequate schooling in preparation for life and secure a sound basis of knowledge and skill for service in a chosen field.

Degrees offered by the College of Arts and Sciences include Bachelor of Arts, Bachelor of Science, and Bachelor of Science in Medical Technology.

The divisions of this college are Humanities including the departments of English, Foreign Languages, Philosophy, and Religion; Natural Sciences including the departments of Biology, Chemistry, General Science, Mathematics, and Physics; Social Sciences including the departments of Economics, History, Health and Physical Education, Political Science, Psychology, and Sociology. The College of Arts and Sciences also offers careers in Engineering, Law, Medicine, Dentistry, Parish Work, Social Work, and Theology.



Elvin M. Akre
Associate Professor
of History

Charles D.
Anderson
Associate Professor
of Chemistry



George E.
Arbaugh
Assistant Professor
of Philosophy



David A. Black
Instructor in English



Grace E.
Blomquist
Associate Professor
of English

Kenneth E.
Christopherson
Assistant Professor
of Religion



Donald R. Farmer
Associate Professor
of Political Science



Lee Ford
Associate Professor
of Biology



James D.
Gabrielsen
Assistant Professor
of Physical Education,
Coach of Football
and Baseball

John E. Gaines
Assistant Professor
of Geology and
General Engineering



Charles E. Haydon
Assistant Professor
of French and
Spanish



Lucille M.
Johnson
Associate Professor
of English



Olaf M. Jordahl
Professor of Physics

Raymond A.
Klopsch
Associate Professor
of English



Jens W. Knudsen
Assistant Professor
of Biology



Anne E. Knudson
Associate Professor
of English



John G. Kuethe
Associate Professor
of Philosophy

Harold J. Leraas
Professor of Biology



Ottile Elise Little
Professor of German



Gene C.
Lundgaard
Instructor in
Physical Education,
Coach of Basketball



Shirley A.
Mac Isaac
Instructor in German

Eugene A. Maier
Associate Professor
of Mathematics



Jeanine Moravec
Instructor in English



Robert Newell
Instructor in
Mathematics



Magnus Nodtvedt
Professor of History

Sherman B. Nornes
Assistant Professor
of Physics



Robert B. Olafson
Instructor in English



Robert C. Olsen
Professor of
Chemistry



Clarence J. Potratz
Instructor in
Mathematics

Anders W. Ramstad
Professor of
Chemistry



Herbert R. Ranson
Professor of English



Paul M. Reigstad
Assistant Professor
of English



Peter J. Ristuben
Assistant Professor
of History

Kelmer N. Roe
Associate Professor
of Religion, Greek



Josef E. Running
Assistant Professor
of Mathematics



H. Mark Salzman
Assistant Professor
of Physical
Education, Athletic
Director and Coach
of Track



Johannes A. Schiller
Assistant Professor
of Sociology

Walter C. Schnackenberg
Professor of History



Richard T. Scott
Instructor in
Psychology



Ann Smith
Instructor of Biology



William L. Strunk
Professor of Biology

Phyllis P. Templin
Instructor of
Physical Education



Paul G. Vigness
Associate Professor
of Religion and
History



Not Pictured
Sven Winther
Instructor of
Psychology

Rhoda H. Young
Assistant Professor
of Physical
Education



Donald C. Ziemke
Assistant Professor
of Religion





Dwight J. Zulauf, Dean

School of Business Administration

Supervised by Dean Dwight J. Zulauf, the School of Business Administration offers a program leading to the degree of Bachelor of Business Administration.

This School is not designed only for students planning to go into business, but also for those who plan to teach business courses, those who wish to continue study in graduate business school, and those who desire a general background in economic problems.



Martha S. Hilbert
Instructor in
Business
Administration

Gundar King
Assistant Professor
of Economics and
Business
Administration



Robert E. Pierson
Associate Professor
of Economics and
Business
Administration



Charles A.
Peterson
Associate Professor
of Economics and
Business
Administration



John Amend, Dean

SCHOOL OF EDUCATION

Anna Marn Neilsen,
Director of Teacher Education



The School of Education offers not only the undergraduate, but also the graduate opportunity for a career in the teaching profession. The undergraduate curriculum meets the certification qualifications for the provisional certificate in the state of Washington. The School offers the degrees of Bachelor of Arts in Education and Master of Arts in Education.

The chief purpose of the School of Education is to aid in the development of professional elementary and secondary teachers with liberal and scientific education.

Under the guidance of John Amend, Dean and Anna Marn Neilsen, Director of Teacher Education, this school contributes to the understandings of the economic, political, social, psychological, and philosophical aspects of education.



June Broeckel
Instructor of
Education

Vernon C.
Carlson
Associate Professor of
Education and
English



Arnold J. Hagen
Assistant Professor
of Education



Arne K. Pederson
Assistant Professor
of Education



Margaret P.
Stenson
Instructor in
Education

Graduate School

Dr. Theodore C. Sjoding, Dean





George R. Elwell
Assistant Professor
of Art

Not Pictured
P. Louis K.
Christensen
Associate Professor
of Music

Not Pictured
Stanley D.
Elberson
Instructor of Speech



R. Byard Fritts
Associate Professor
of Music

School of Fine and Applied Arts

The School of Fine and Applied Arts, consisting of the departments of art, music, and speech, is directed by Dean Vernon A. Utzinger.

The degrees offered by this school are Bachelor of Fine Arts and Bachelor of Music. As well as providing the student with a specialization in one of the arts, the School of Fine and Applied Arts also provides him with broad cultural background in all of the arts.

Dr. Vernon A. Utzinger, Dean





Gordon O. Gilbertson
Associate Professor
of Music

Theodore O. Karl
Professor of Speech



Lars E. Kittleson
Assistant Professor
of Art



Calvin Knapp
Instructor in Music



Gunnar J. Malmin
Director of Choir,
Professor of Latin
and Norwegian

Frederick L.
Newnham
Associate Professor
of Music



Eric Nordholm
Assistant Professor
of Speech



Dorothy K. Payne
Instructor in Music

George Roskos
Associate Professor
of Art



Paul J. Steen
Assistant Professor
of Speech





Eline K. Morken, Acting Director

SCHOOL OF NURSING

The aim of the School of Nursing is to provide the students with the basic tools essential in various nursing positions, and to endow in them the Christian philosophies of the nursing profession.

The degree offered by this school, which is accredited by the Washington State Board of Professional Nurse Registration, is the Bachelor of Science in Nursing.

Miss Eline Kraabel Morken is the Acting Director of Nursing.



Frances M.
Heinicke
Assistant Professor
of Nursing



Helen C.
Jacobsen
Instructor in Nursing



Doris Wagner
Assistant Professor
of Nursing

Special



Frank Haley
Librarian



Linka K. Johnson
Registrar



John Larsgaard
Student Pastor



Florence A. Quast
Director of Foods and
Assistant Professor
of Home Economics

Joseph E. Running, Assistant Professor of Mathematics, is putting on his robe for his last graduation exercise at Pacific Lutheran University. Professor Running is retiring this spring after thirteen years of devoted Christian service in education.



DEAN OF STUDENTS

Dr. Kristen B. Solberg, Dean



Margaret D. Wickstrom
Assistant Dean of Students

Leslie O. Eklund
Director of Testing, Veterans' Affairs, Housing





Kenneth Jacobs, Plant Manager

Anna Enge, Bookkeeper



Cecil O. Vance, Assistant to the President

ADMINISTRATION OFFICES

Secretaries: Row 1, L. to R: Giroux, Hill, Rummer, Hanson, Krueger, Row 2, L. to R: Lloyd, Munson, Canfield,

Moe, Ranstad, Kolstad, Roth, Carrell, Nyborg, Jock, Bailey, Ewing.



Public Relations

The Department of Public Relations, under the guidance of Roy E. Olson, Milton Nesvig, and J. E. Danielson, is in charge of admissions, college promotions, and publicity.

All prospective students find their first contact with P.L.U. through this department. Campus highlights are known to the public through every means of communication, and concert tours for the "Choir of the West", the chorus, and band are planned by the Department of Public Relations.

Milton Nesvig, J. E. Danielson



Roy Olson



College Parents

MRS. LOUISE MALMIN,
HARSTAD HALL



REV. C. K. MALMIN,
HARSTAD HALL

MRS. OLGA MARQUARDT,
SOUTH HALL



MRS. MARIE E. MOE,
HARSTAD HALL



REV. S. M. MOE,
HARSTAD HALL

MRS. CLARA NELSON,
EVERGREEN COURT



MRS. HELEN NICHOLSON,
NORTH HALL



MRS. MILDRED TWEDT,
IVY COURT



MRS. AGNES SHAFLAND,
WEST HALL





Library Staff
L. to R.: Hereim, Beckman, Fisher.



Bookstore
L. to R: Carl Faulk, manager, Gloria Krueger, secretary



Frank L. Green, Assistant Librarian

STUDENT

W. J. Rosenblatt, M.D., College Doctor



Nurses, L. to R: Poole, Bergum





CATERIA STAFF, ROW 1, L. TO R: *Anderson, Schacpert, Rogness, Nelson, Emerson, Youngblood, Hamilton*, ROW 2, L. TO R: *Aberson, McNeil, Richmond, Olsen, Reynolds, Gister, Johnson, Spengler, Clark, Cupp, Siegle.*



COFFEE SHOP, L. TO R.: *Sylling, Gidley, Bennett, Balderson.*

SERVICE



Carol Sparling, Assistant Dietitian.

MAINTENANCE: ROW 1, L. TO R: *Suter, Bruget, Berntsen, Hurlc, Eenge, Holnes, Hinderlie, Sanders, Campbell*, ROW 2, L. TO R: *Davey, Johnson, Jacobs, Olsen, Voracek, Fuller, Rowe, Kavanaugh, Holmes, Laudinsky, Mohr, Maupin, Clark.*



Student Government

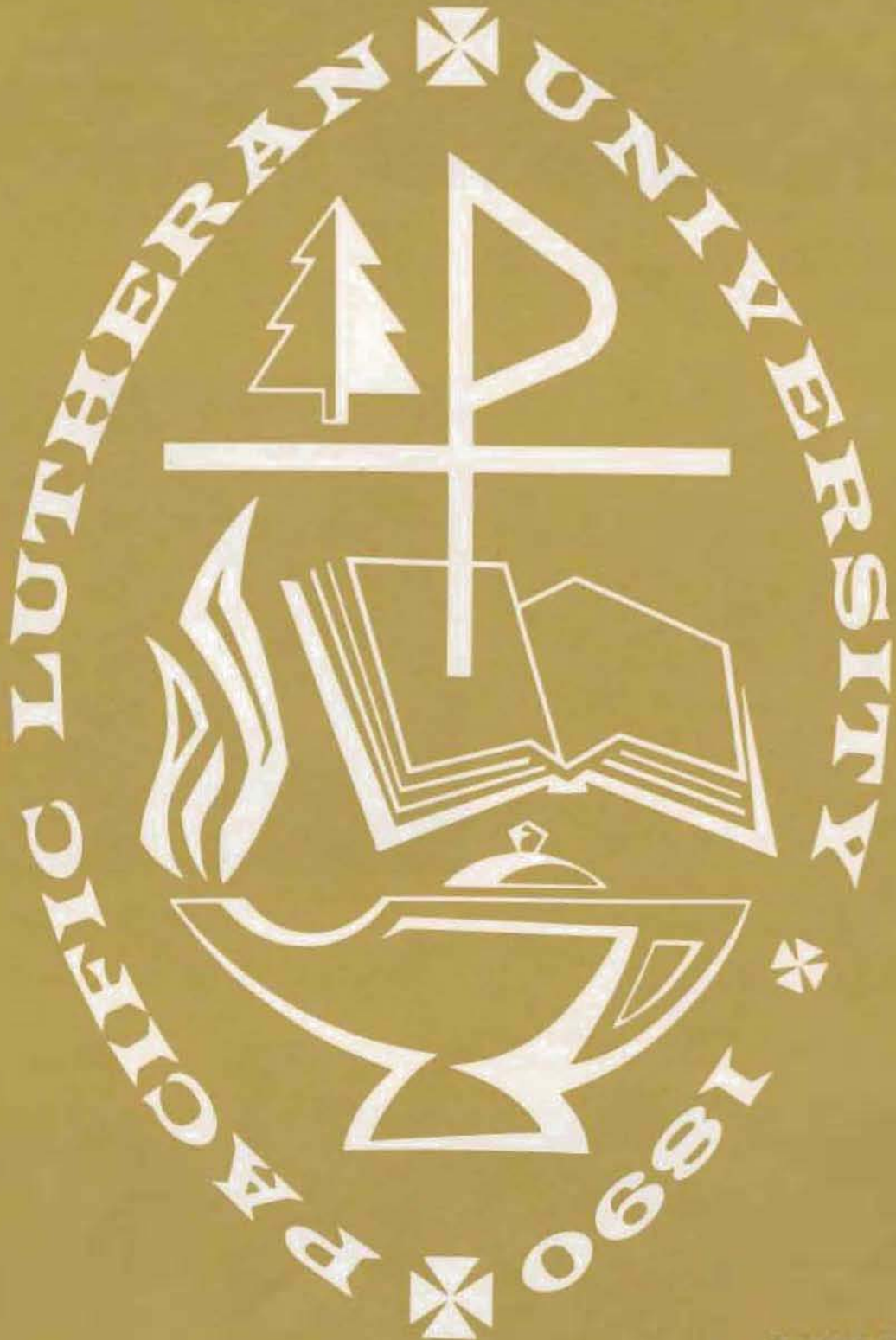

RANDY STIME, EDITOR

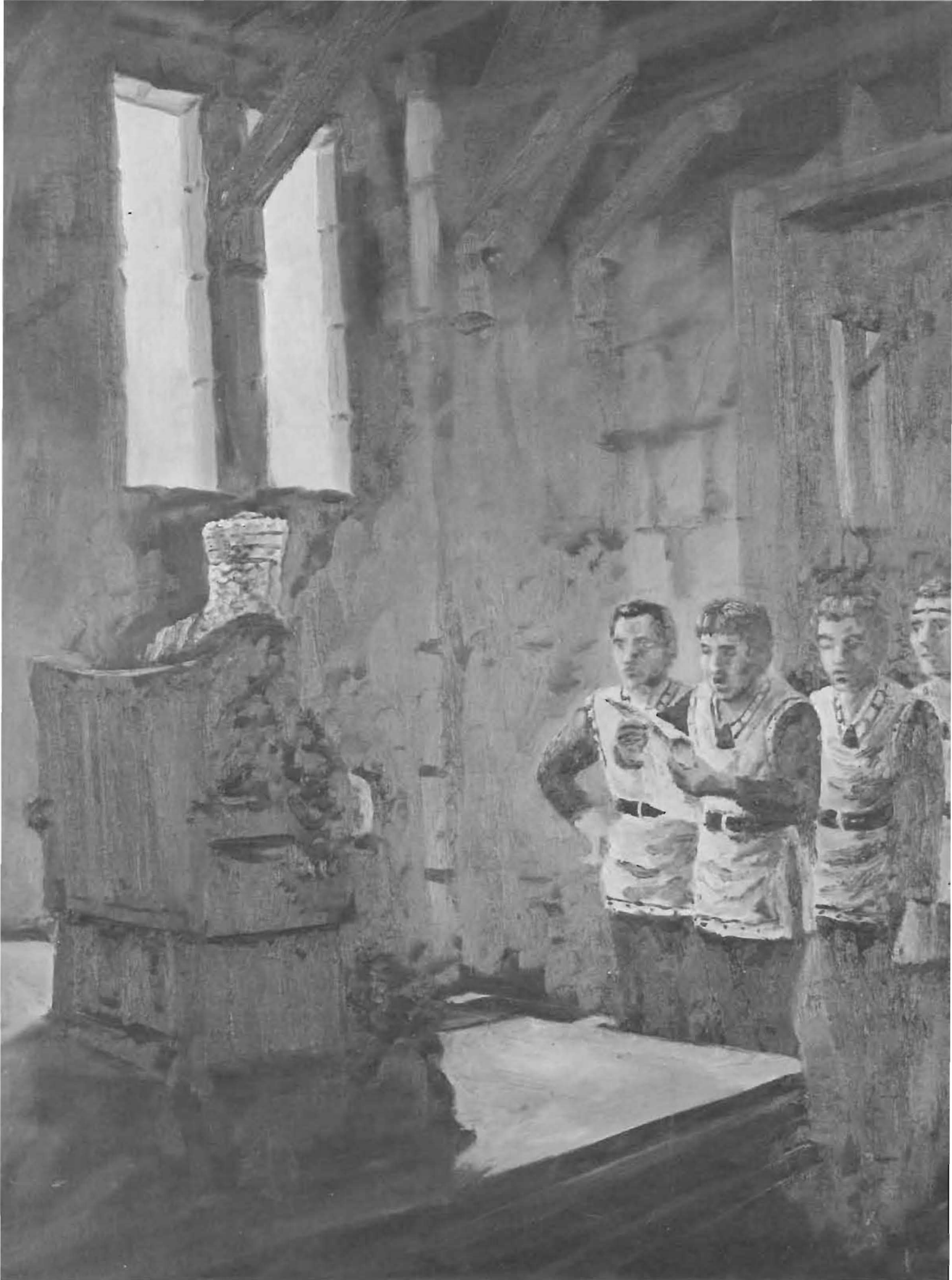



NORMAN DAHL
PRESIDENT

ASPLU Officers



Susie
Olson
Secretary



Roger
Lundblad
Vice
President



Ken
Ruud
Treasurer



STUDENT COUNCIL (FIRST ROW, L. TO R.): Art Ellickson, Sue Olson, Mary Rogers, Roger Lundblad and Frank Lehman. (SECOND ROW): Ted Johnston, Ann Haggart, Linda Blomquist, Don Meyer and Karen Toffle.

Part of the Inter-Club members led by Student Body vice-president Roger Lundblad.



Family Life Conference



Conference leaders included (l. to r.): Dr. Carl Reuss (TALC Education Board), Dr. E. C. Knorr (Faculty Sponsor), and Dr. William Hulme (Wartbury Seminary).

"How Do I Know It's Love?", "Helps in Choosing the Right Partner", "Factors Favoring Family Strength" and "What We Can Expect from Marriage" were but a few of the topics discussed in the April conference.

Sponsored by the Lutheran Brotherhood Insurance Company, guest speakers Dr. Reuss and Dr. Hulme spoke or led nearly twenty groups during the three day session. PLU students actively participated in both the panel groups and in the general group discussions.



Pictured here is one of the three panel discussion groups led by both students and adults.



Dr. Reuss is shown leading an adult discussion group.



SPORTS: Editor, Kent TeKrone; John Hanson, John Mitten.



AD MANAGER, Al Blomquist.



FACULTY AND ADMINISTRATION: Editor, Mary Undlin (seated), Jim Monahan, Joceyn Vaughan.



EDITOR-IN-CHIEF, Charles Mays.

RELIGION AND GOVERNMENT: Editor, Randy Stime (seated), Doyle Jorgensen, Janice Benson, Jean Leppa.



STUDENTS: Rich Wilson (standing), Reta Rempt (not pictured).

STUDENT INDEX: Ann Broten.



Saga Staff

Business major Charles Mays has been responsible for this book. Helped by Business Manager Roger Reep and by the various section editors, Charles mainly gave the orders and served as contact man between the students and the publisher. Not pictured are "Mac" McKewen, photographer, and Milton Nesvig, advisor.

FINE ARTS:
Co-editors, Singhild
Johner and
Carol Taylor.



BUSINESS MANAGER,
Roger Reep.



ART EDITOR,
Rich Fatland.

ORGANIZATIONS:
Editor, Mary Rogers
(right), Peggy
Cook, Julie Reeves.



ACTIVITIES: Editor,
Susan Amundsen
(seated), Joan Wes-
ley, Karen Sharpe.





Circulation Manager,
Judy Kragh.

SPORTS: Mike MacDonald, Bob Rydland, Kent TeKrone. Not pictured: Dave Bottemiller, Ed Davis, Bob Howard, John Hanson, Gary Sund, John Fey.

INTRAMURALS EDITOR:
Gordon Gradwohl.



Editor (First Semester):
Dave Crowner.



NEWS, ROW ONE: Janet Guthrie, Alice Wenness, Margy Eash. ROW TWO: Rosalyn Foster, Carol French, Barbara Erickson. Not pictured: Norma Dayhuff, Lavonne Erdahl, Jean Leppa, Deanna Hanson, Merle Overland.



Business Manager:
Doug Johnson. Not pictured,
Warner White.



CIRCULATION: Ingrid Lein, Cristene Hoeffs.

Mooring Mast Staff

Advertising Managers:
Donna Van Guilder,
Eleanor Bousfield.



Editor (Second semester): Ann Haggart.

FEATURES, ROW ONE:
Ruth Walker, Rosalyn
Foster, Martin Schaefer.
ROW TWO: Gordon
Gray. Not pictured,
Ann Schnackenberg.



Advisor: Milton Nesvig.

Photographers: Donna
and "Mac" McKewen.



Students

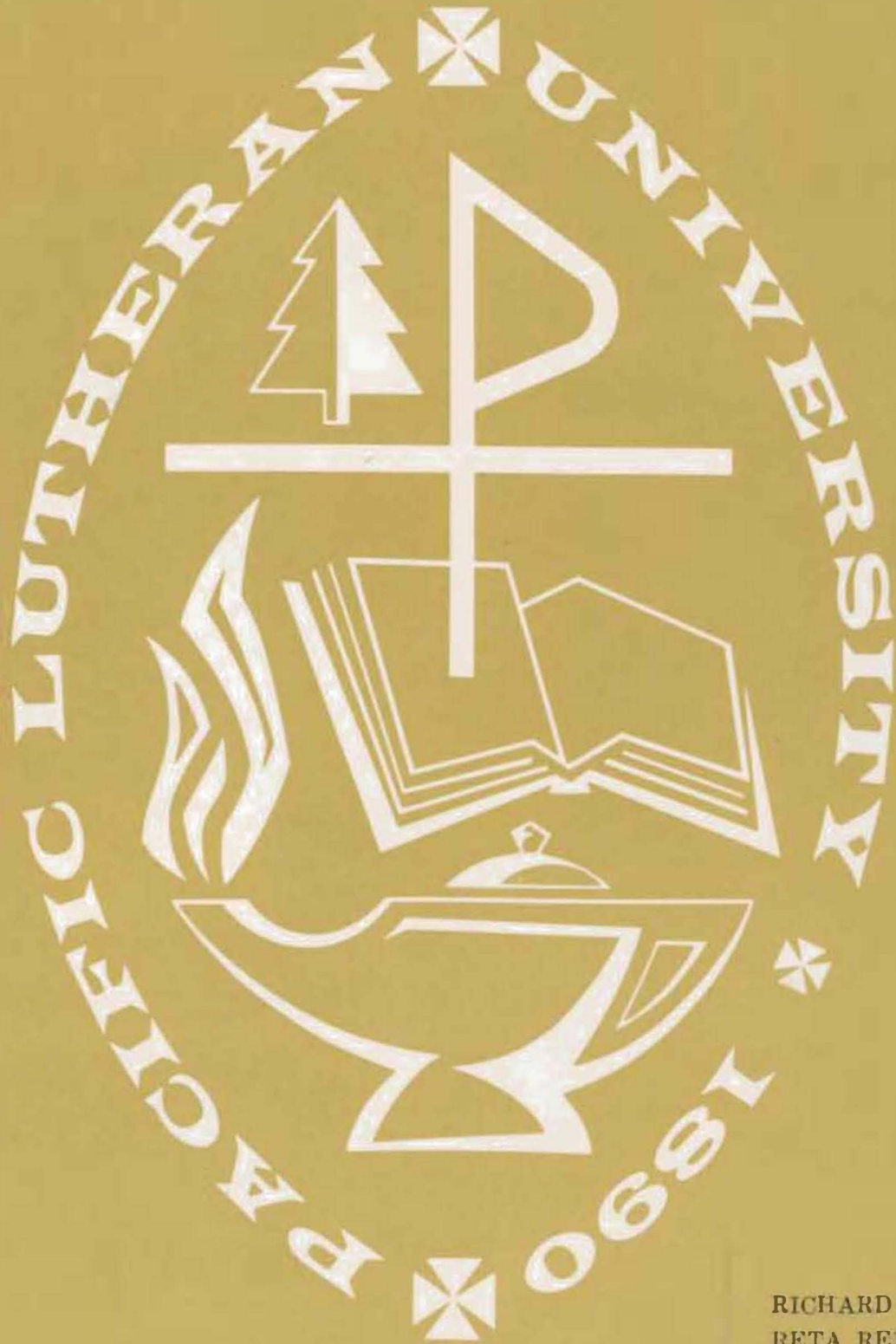

RICHARD WILSON
RETA REMPT, EDITORS



Who's Who In American Colleges



PAUL AASEN
Bachelor of Arts
Wenatchee, Washington



DOUGLAS ANDERSON
Bachelor of Arts
Soap Lake, Washington



RUTH BERHOW
Bachelor of Arts in
Education
Vancouver, Washington



DAVID CROWNER
Bachelor of Arts
Bell, California



NORMAN DAHL
Bachelor of Arts
San Francisco, California



CAROLYN ERICKSON
Bachelor of Arts in
Education
Burlington, Washington



KENNETH ERICKSEN
Bachelor of Arts
Longview, Washington



PAUL ERIKS
Bachelor of Arts
Seattle, Washington



KENNETH GAAL
Bachelor of Arts
San Francisco, California



LINDA GILMER
Bachelor of Arts in
Education
Tacoma, Washington



LORELIE
IHLENFELDT
Bachelor of Arts in
Education
Seattle, Washington



THEODORE
JOHNSTONE
Bachelor of Arts
Palo Alto, California



JOAN KESSELRING
Bachelor of Arts
Lafayette, California



MARGERY KRUEGER
Bachelor of Arts in
Education
Oregon City, Oregon



ROGER LUNDBLAD
Bachelor of Science
Sacramento, California



MARIE PETERS
Bachelor of Arts in
Education
Portland, Oregon



DIANE ROSDAHL
Bachelor of Arts in
Education
Thompson Falls, Montana



MARTIN SCHAEFER
Bachelor of Arts
San Francisco, California



GENE SCHAUMBERG
Bachelor of Science
Auburn, Washington

Not Pictured
KAREN OLSON
Seattle, Washington
ERIC OTTUM
Seattle, Washington

JUDITH SANNERUD
Tacoma, Washington
CLARIE SYVERSON
Couer d'Alene, Idaho



SHIRLEY ALLEN
Bachelor of Arts in Education
Jennings Lodge, Oregon

ARNOLD ANDERSON
Bachelor of Arts
Massapequa, New York

HARLAN ANDERSON
Bachelor of Arts
Hoffman, Minnesota



VIRGIL ANDERSON
Bachelor of Arts in Education
Portland, Oregon

ALICE ARMSTRONG
Bachelor of Arts in Education
Aberdeen, Washington

JEROME BAKKE
Bachelor of Business Administration
Anaheim, California

ROGER BAKKEN
Bachelor of Arts
Tacoma, Washington

SUSAN BALDWIN
Bachelor of Science in Nursing
Bakersfield, California

MARILYN BEISE
Bachelor of Science in Nursing
Vancouver, Washington



DAVID BERG
Bachelor of Arts
Eugene, Oregon

SUSAN BERG
Bachelor of Science in Nursing
Burbank, California

OLIVER BERVEN, JR.
Bachelor of Business Administration
San Anselmo, California



AUDREY BETTS
Bachelor of Arts in Education
Tacoma, Washington

KAREN BIRD
Bachelor of Arts in Education
Seattle, Washington

KENNETH BLACK
Bachelor of Arts
Albany, Oregon



LOUIS BLAESI, JR.
 Bachelor of Arts in Education
 Tacoma, Washington

DAVID BLUHM
 Bachelor of Arts
 Springfield, Oregon

LESLIE BOWERS
 Bachelor of Arts
 Seattle, Washington

JANE BREVIK
 Bachelor of Arts
 Rudyard, Montana

ALAN BROOKS
 Bachelor of Arts
 Tacoma, Washington

BARBARA BRUNS
 Bachelor of Arts
 Tacoma, Washington



STANLEY CHARLESTON
 Bachelor of Arts in Education
 Vancouver, Washington

JANET CHRISTEL
 Bachelor of Arts in Education
 Tacoma, Washington

CALVIN CHRISTENSEN
 Bachelor of Arts in Education
 Seattle, Washington



ORSON CHRISTENSEN
 Bachelor of Arts in Education
 Oak Harbor, Washington

RUSSELL CHRISTENSEN
 Bachelor of Arts
 Kirkland, Washington

SONJA CHRISTENSEN
 Bachelor of Arts in Education
 Oak Harbor, Washington

RONALD COLTOM
 Bachelor of Arts in Education
 Tacoma, Washington

JO ANN COREY
 Bachelor of Arts in Education
 Puyallup, Washington

BARBARA CORVEY
 Bachelor of Arts
 Kirkland, Washington





THOMAS CROSIER
Bachelor of Arts
Burke, Idaho

EARL CURTIS
Bachelor of Arts
Tacoma, Washington

LEIF DAHL
Bachelor of Arts
Moses Lake, Washington



JEAN DANIELSON
Bachelor of Arts in Education
Colton, Oregon

DARRYL DETTMANN
Bachelor of Arts
Pasco, Washington

MARY DUNLAP
Bachelor of Arts
La Conner, Washington

BYRDE ECKREM
Bachelor of Science in Nursing
Vashon, Washington

JOHN EDLUND
Bachelor of Arts
Olympia, Washington

ARTHUR ELLICKSON
Bachelor of Arts
Montebello, California



GEORGE EMLY
Bachelor of Arts
Tacoma, Washington

DELORIS ENGEN
Bachelor of Arts
Frederic, Wisconsin

LINDA ENGVALL
Bachelor of Arts in Education
Tacoma, Washington



DIANE ERICKSON
Bachelor of Arts in Education
Lake Stevens, Washington

ANNETTE FOEGE
Bachelor of Arts in Education
Walla Walla, Washington

MATTHEW ERNST
Bachelor of Arts
Spokane, Washington



DONALD FOSSUM
Bachelor of Arts
Inglewood, California



STANLEY FREDRICKSON
Bachelor of Arts in Education
Bow, Washington

OYSTEIN GAASHOLT
Bachelor of Arts
Tonsberg, Norway

DAVID GAENICKE
Bachelor of Arts
Sacramento, California

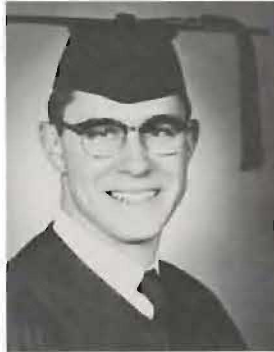

PETER GAHLHOFF
Bachelor of Arts in Education
Tacoma, Washington

ELLEN GALBRAITH
Bachelor of Arts in Education
Tacoma, Washington



RAYMOND GALLIE
Bachelor of Arts
West Los Angeles, California

SAMUEL GANGE
Bachelor of Arts in Education
Tacoma, Washington

RUTH GOLDENMAN
Bachelor of Science in Nursing
Colville, Washington



IRENE GOODALE
Bachelor of Arts
Tacoma, Washington

ROBERT GOODFELLOW
Bachelor of Arts
Cathlamet, Washington

GORDON GRADWOHL
Bachelor of Arts
Walla Walla, Washington

NANCY GRADWOHL
Bachelor of Arts in Education
Tacoma, Washington



MARGRETHE GREGERSEN
Bachelor of Science in Nursing
Hubbard, Oregon

DAVID HAALAND
Bachelor of Arts
Albany, Oregon



SHIRLEY HAGEN
Bachelor of Arts
Glasgow, Montana



BONITA HANSON
Bachelor of Science in Nursing
Whitefish, Montana



GRACE HARTHILL
Bachelor of Arts in Education
Port Angeles, Washington

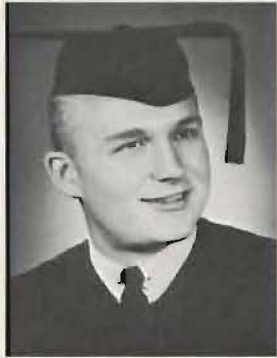

DANIEL HASSENPLUG
Bachelor of Arts
North Hollywood, California



DWAINE HATCH
Bachelor of Arts in Education
Tacoma, Washington



MORRIS HAUGE
Bachelor of Arts
Seattle, Washington

HELEN HEDBERG
Bachelor of Arts in Education
Vancouver, Washington



JUDITH HEITMAN
Bachelor of Arts in Education
Patterson, California



ALLTRINA HENNING
Bachelor of Arts
Aberdeen, Washington



JUDITH HILDEBRAND
Bachelor of Science in Nursing
Covina, California



LOREN HILDEBRAND
Bachelor of Arts
Tacoma, Washington



NINA HILL
Bachelor of Arts in Education
Ft. Lewis, Washington



WAYNE HILL
Bachelor of Arts
Dayton, Washington



PATRICIA ISENSEE
Bachelor of Business Administration
Klamath Falls, Oregon



LARRY IVERSON
Bachelor of Arts in Education
Cullertson, Montana



SONJA JACOBSEN
 Bachelor of Arts in Education
 Cody, Wyoming

ROBERT JACOBSON
 Bachelor of Science
 Lakewood, Washington

DONALD JAMPSA
 Bachelor of Arts in Education
 Tacoma, Washington

MELVIN JANGARD
 Bachelor of Arts in Education
 Tacoma, Washington

BONITA JOHNSON
 Bachelor of Science in Nursing
 Seattle, Washington

DOUGLAS JOHNSON
 Bachelor of Arts in Education
 Rudyard, Montana



JOHN JOHNSON
 Bachelor of Arts
 Tacoma, Washington

LARS JOHNSON
 Bachelor of Arts in Education
 San Carlos, California

ROBERT JOHNSON
 Bachelor of Arts
 Anacortes, Washington



GEORGINA JONES
 Bachelor of Arts in Education
 Tacoma, Washington

SHARON JULIAN
 Bachelor of Arts
 Seattle, Washington

DONALD KEPPLER
 Bachelor of Arts in Education
 Seattle, Washington

GARY KIELAND
 Bachelor of Business Administration
 Seattle, Washington

HAROLD KITTELSON
 Bachelor of Arts
 Longview, Washington

CHONG JIN KIM
 Bachelor of Business Admin
 and Bachelor of Arts
 Seoul, Korea





DONG KOOK KIM
Bachelor of Arts
Seoul, Korea

MARY ANN KIND
Bachelor of Arts in Education
Borkenes, Norway

LENNY KIRKEBY
Bachelor of Arts
Auburn, Washington

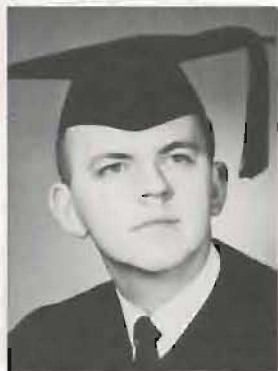

KAREN KNUDSEN
Bachelor of Arts
Ellsworth, Wisconsin

KATHRYN KNUTSON
Bachelor of Arts
Grover, Texas

MARVIN KNUTZEN
Bachelor of Arts
Bellingham, Washington

JOAN KRAMER
Bachelor of Science
Tacoma, Washington

JERRY KRESS
Bachelor of Arts
Rockland, Idaho

JAMES KUBALL
Bachelor of Arts
Palo Alto, California

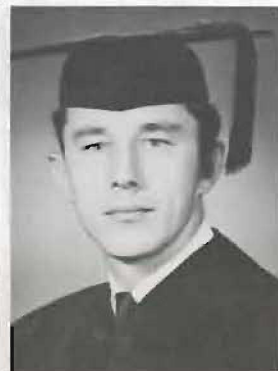
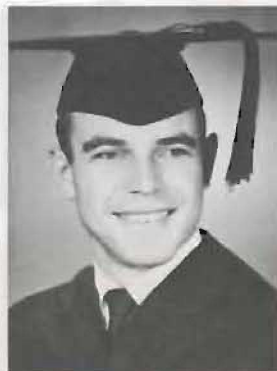

CHARLES LARSON
Bachelor of Arts
Auburn, Washington

MANFRED LARSON
Bachelor of Arts
Spokane, Washington

SIGFRIED LARSON
Bachelor of Arts in Education
Port Angeles, Washington



GAIL LATIMER
Bachelor of Arts
Tacoma, Washington

LOIS LAWLER
Bachelor of Arts in Education
Tacoma, Washington

FRANCIS LEIGH
Bachelor of Arts
Hongkong



WILLIAM LENNON
Bachelor of Arts
Jacksonville, Florida



RONALD LERCH
Bachelor of Arts
Portland, Oregon



JOY LEWIS
Bachelor of Science in Nursing
Del Paso Heights, California

JOYCE LUITEN
Bachelor of Arts in Education
Lamona, Washington



CARMEN LUNDGREN
Bachelor of Arts in Education
Pasco, Washington

MYRTLE LYONS
Bachelor of Arts
Roy, Washington



MAUREEN McALLISTER
Bachelor of Arts in Education
Aberdeen, Washington

ERLING MELLUM
Bachelor of Arts in Education
Tacoma, Washington

WILLIAM MILLER
Bachelor of Arts
Port Angeles, Washington



GLORIA MITCHELL
Bachelor of Arts
Santa Rosa, California

MARILYN MOORE
Bachelor of Arts in Education
Moses Lake, Washington

RUSSELL MUELLER
Bachelor of Arts
Inglewood, California

ROBERT NETTELBIAD
Bachelor of Arts
Seattle, Washington



MARILYN NICKELSEN
Bachelor of Science in Nursing
Tacoma, Washington



PHYLLIS NYBAKKE
Bachelor of Science
Portland, Oregon





BRUCE NUNES
Bachelor of Arts
San Carlos, California

JAMES NYBORG
Bachelor of Arts
Tacoma, Washington

LOYD ORNE
Bachelor of Arts in Education
Driscoll, North Dakota



WILLIAM OSTENSON
Bachelor of Arts
Tacoma, Washington

BARBARA OVERMOE
Bachelor of Arts in Education
Arcata, California

BLAYNE PERLETH
Bachelor of Arts in Education
Battle Ground, Washington

MARIANNE POTTER
Bachelor of Arts in Education
Tacoma, Washington

PHILIP RAMSTAD
Bachelor of Arts
Tacoma, Washington

NELDA REEDE
Bachelor of Science in Nursing
Prineville, Oregon

ROGER REEP
Bachelor of Business Administration
Mt. Vernon, Washington

ANITA REIMANN
Bachelor of Business Administration
Mossy Rock, Washington

KARL REITZ
Bachelor of Science
Hermiston, Oregon

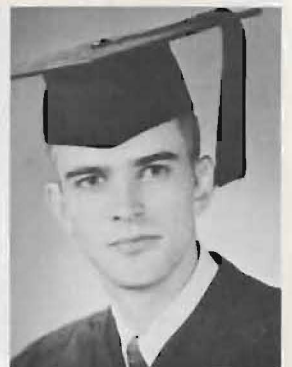

GEORGIANN REMBOLD
Bachelor of Arts in Education
Walla Walla, Washington

JIM RIVERA
Bachelor of Arts in Education
Great Falls, Montana

BARBARA RUNDQUIST
Bachelor of Arts in Education
Tacoma, Washington



ELSIE SAUTER

Bachelor of Arts in Education
Vancouver, Washington

DIANE SAXTON

Bachelor of Arts
Lafayette, California

DYANN SCHIERHOLTZ

Bachelor of Science in Nursing
Tacoma, Washington

RICHARD SCHLENKER

Bachelor of Arts
Twenty-Nine Palms, California

SANDRA SCHNEIDEWIND

Bachelor of Arts in Education
Burbank, California

LORANCE SCHOENBERG

Bachelor of Arts in Education
Moball, North Dakota



BARBARA SCHWISOW
Bachelor of Arts in Education
Ritzville, Washington

DANIEL SHAFLIAND
Bachelor of Arts
Tacoma, Washington

KAREN SHANER
Bachelor of Science
Tacoma, Washington



SARAH SHARPE
Bachelor of Arts
Savannah, Georgia

PATRICIA SHERMAN
Bachelor of Arts in Education
Seattle, Washington

SYLVIA SHULEY
Bachelor of Arts in Education
Cathlamet, Washington

SANDRA SIMONS

Bachelor of Arts in Education
Vancouver, Washington

JOANN SKOLD

Bachelor of Arts
San Francisco, California

ALAN SLIND

Bachelor of Arts
Burlington, Washington





JOE SMITH
Bachelor of Arts
Seattle, Washington

RONALD SOINE
Bachelor of Arts
Bellingham, Washington

LINDA SOMMERS
Bachelor of Arts in Education
Richland, Washington



EDWARD SONSTEGARD
Bachelor of Arts
Redwood City, California

RICHARD SPINNEY
Bachelor of Arts in Education
Lynn, Massachusetts

ROSEMARY SPITZER
Bachelor of Arts in Education
Kennewick, Washington

MARY LEE SQUIRES
Bachelor of Arts
Gig Harbor, Washington

HENRIETTA STOLTE
Bachelor of Arts in Education
Peck, Idaho

LOWELL STORDAHL
Bachelor of Arts
Brady, Montana

JUDY STRUTHERS
Bachelor of Arts in Education
Whittier, California

CLARIE SYVERSON
Bachelor of Arts
Couer d'Alene, Idaho

CECILIA TAGUE
Bachelor of Arts
Tacoma, Washington



MASAKO TAKAHATA
Bachelor of Arts
Tokyo, Japan

MARGARET THIESSEN
Bachelor of Science in Nursing
Lewiston, Idaho

GWENDOLYN THOMAS
Bachelor of Arts in Education
Tacoma, Washington



JOAN TOUSLEY
Bachelor of Arts in Education
Seattle, Washington

CAROL TRIPLET
Bachelor of Arts in Education
Portland, Oregon

JOANNE VANLIEROP
Bachelor of Arts in Education
Puyallup, Washington



OSWALD VARNES, JR.
Bachelor of Arts in Education
Seattle, Washington

BRUCE VIK
Bachelor of Science
Cathlamet, Washington

RONALD WALSH, JR.
Bachelor of Science
San Francisco, California



HARRY WALTER
Bachelor of Arts
Tacoma, Washington

FRANK WATERWORTH
Bachelor of Arts
Seattle, Washington

LELAND WEAVER
Bachelor of Arts in Education
Tacoma, Washington



BARBARA WEBER
Bachelor of Arts
San Francisco, California

THERON WHEELER
Bachelor of Arts in Education
Tacoma, Washington

WARREN WILLIS
Bachelor of Arts
Hawthorne, California

HELEN WOLFF
Bachelor of Arts in Education
Portland, Oregon

JUDY ZIESKE
Bachelor of Arts in Education
Palo Alto, California

DEWEY HOLLINGSWORTH
Bachelor of Arts
Pacific City, California





YVONNE L.
WOERNER COOP

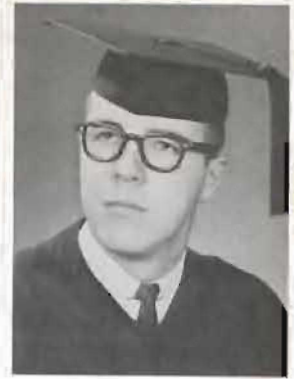
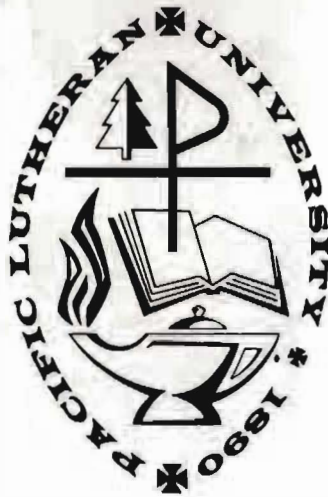

JOHN B. JENSEN

ADDITIONAL SENIORS SENIORS NOT PICTURED

JERRY BAUGHMAN
 E. DANIEL BENSON
 GEORGINA JONES BREWINGTON
 LARRY BUMGARDNER
 CLAUDE CANFIELD
 MARILYN NICKELSEN CARDER
 ANDREW J. CARLSON
 JACK D. CASSIDY
 MARVIN CHRISTENSEN
 DEAN CHRISTIAN
 ELIZABETH CURTIS
 JOHN J. DETWILER
 GERALD W. ERICKSON
 ELEANOR FERGUSON
 PATRICIA THORKILDSON
 GEMAEILICH
 JOHN D. GOSNELL
 ROY E. HAGERMAN
 ALICE HALE
 CHARLES H. HARKINS
 MARTHA HERBERT
 GARY HUSKINSON
 LINDA C. JOHNSON

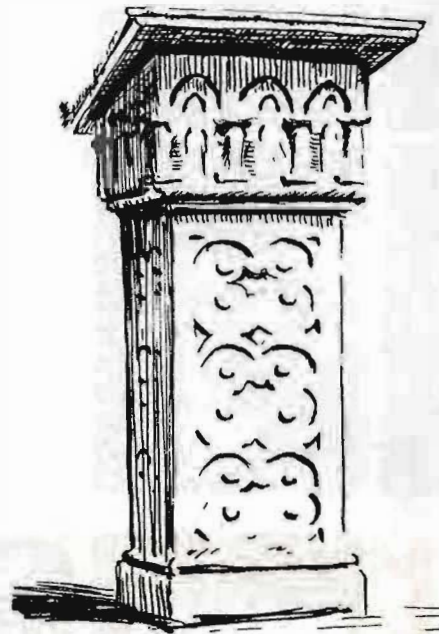

RUTH A. KANE
 EDWARD M. KEYS
 GERTRUDE KRAUSE
 EUGENIA KVINSLAND
 OLIVER A. LARSEN
 DARLINE LAMKA
 VIOLET LANDON
 SYLVI LANGLAND
 KENNETH VICTOR OLSEN
 LAWRENCE L. PETERSON
 ERIK J. REDAL
 HAZEL REETZ
 YOLANDA RETTKOWSKI
 GERALD RITTER
 MAVIS ROWLEY
 KENNETH D. SAVAGE
 CARL SEARCY
 RONALD THOMPSON
 ROBERT M. TOMBERG
 JOE P. VILES
 JULIE SIMMONS WALLACE
 CLIFTON WILLIAMS

CLASS OF 1961

Paul Aasen
President



Ken Gaal, Vice-President
Shirley Hagen, Secretary
Ted Johnstone, Student Council Rep.
Ron Lerch, Treasurer



President and Mrs. Eastvold receive guests at the reception.

President's Reception



Senior Day

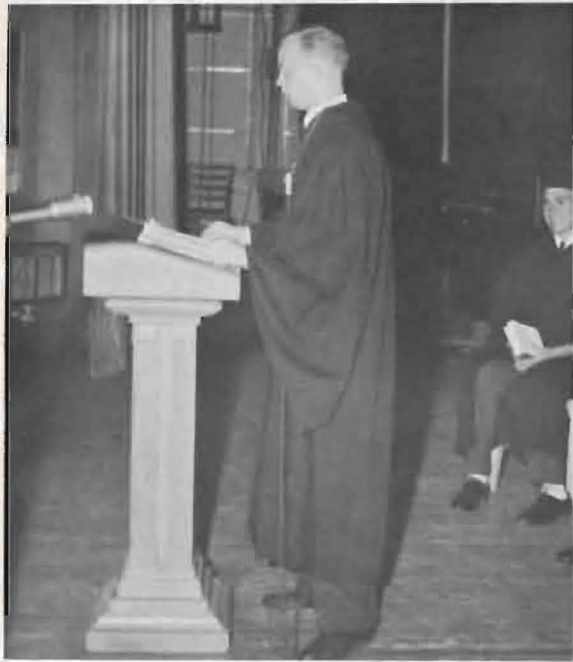

President Paul Aasen delivers address.



Senior Class gift presented to Dr. Eastvold by Kenneth Gaal.

Mr. Christopherson and Dr. Arbaugh, class advisors.



Traditional planting of a rhododendron by Ron Lerch, Paul Aasen and Marge Krueger.



Graduating seniors review four years of campus life.

Seniorama

... just the junior, senior shovel fight!



*Dr. Eastvoid presented the sermon
at Baccalaureate.*

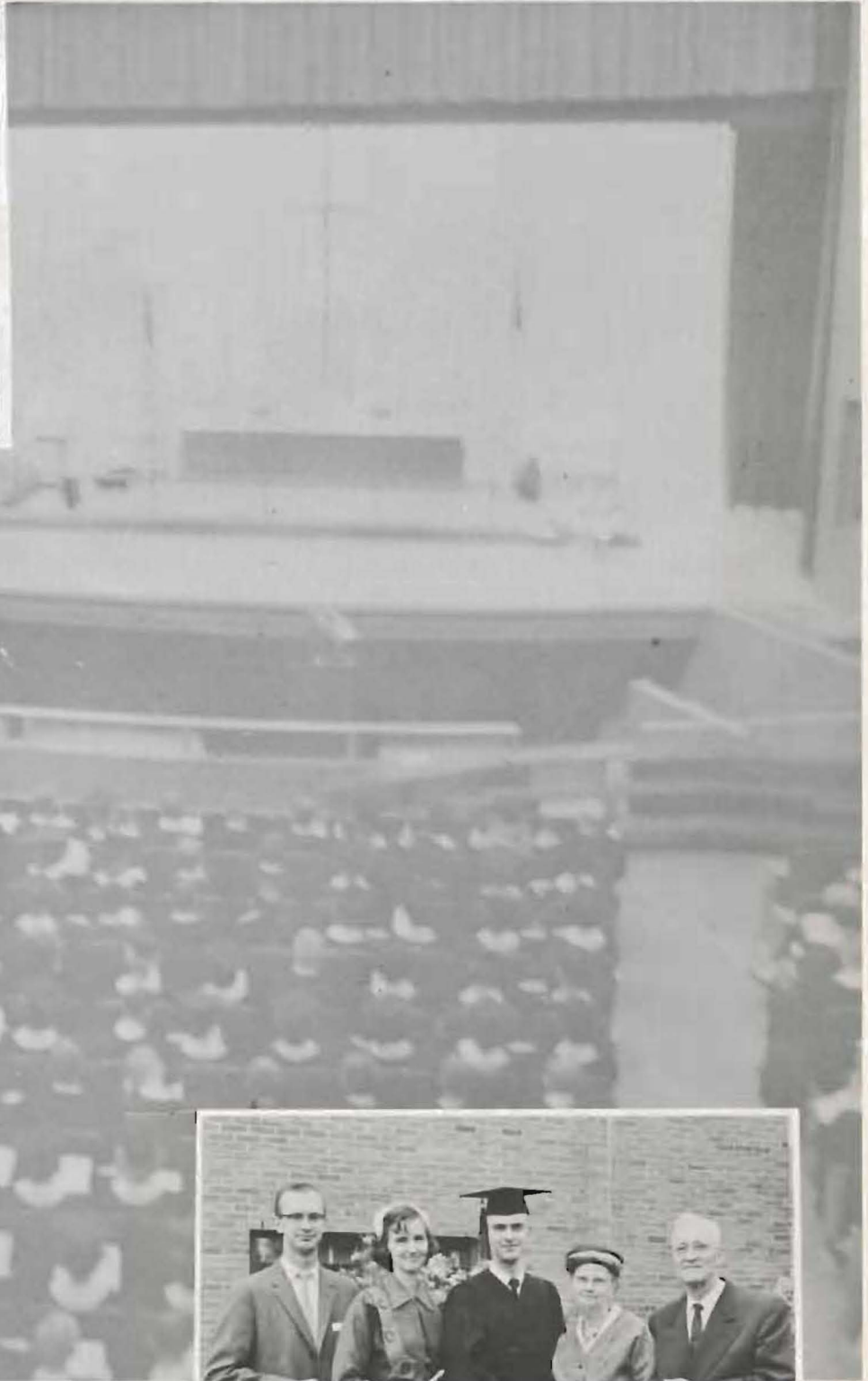

Baccalaureate

*For Mr. and Mrs. Joseph Reitz,
this was their ninth year to attend
a PLU graduation as parents of a
graduate. This year, Karl Reitz was
the graduate, who, like the rest,
earned most of his own way.*





Graduates and faculty proceed to the gymnasium for Commencement.



Rev. Harold B. Kindahl, Jr. of Minot, North Dakota.

Commencement



Participants of the Commencement gather.

CLASS OF 1962

Dan Erlander
President



Judy Rasmussen, Secretary
Carolyn Keck, Treasurer
Linda Bloomquist, Student Council Rep.



Adams, Delores A.
Anderson, Judith D.

Alden, Thomas W.
Arko, Dee Ann

Alae, Daniel S.
Aust, Barbara K.

Anderberg, Gary
Backstrom, Ronald B.

Anderson, David R.
Baerg, Richard D.

Anderson, Dean
Bates, William J.



Battermann, Ida E.
Blomquist, Linda M.

Beissel, Clyde D.
Boomer, Ronald

Belgum, Kathryn E.
Bottemiller, David H.

Berg, Bonnie E.
Breimer, Nellie M.

Bindel, Fred H.
Brewington, Roger P.

Blomquist, Allan J.
Brinkley, Barbara M.



Brooks, William K.
Carter, Judith A.

Brown, Eugene R.
Carter, Shari M.

Bruins, Nadine E.
Cavalero, Phyllis J.

Carlson, David L.
Charbonau, Keith

Carlson, Kenneth A.
Christophersen, Shirley A.

Carr, Joyce
Cocchi, Jack L.



Colton, Janice
Ellefson, Barbara D.

Cornell, Joan M.
Ellis, Robert

Crusan, Karen J.
Elmqvist, Robert J.

Dempsey, Glenda L.
Erkkila, Mary E.

Edwards, Dorothy
Erlander, Daniel W.

Einmo, Arnold E.
Everett, Elaine



Firgens, Timothy T.
French, Carol A.

Fletcher, Barbara J.
Freeman, Bill

Fletcher, Carolyn M.
Funkhouser, Patti M.

Foley, Sylvia P.
Gervais, Lawrence K.

Forester, Timothy D.
Gill, Myra

Funrue, Donald
Goff, Stephen C.



Grant, Estelle M.
Halvorson, Howard C.

Gudal, Dennis D.
Han, Kwang Wei

Gullekson, Janet M.
Hanson, Deanna G.

Gustafson, Roger C.
Hanson, John S.

Hagerman, Bonnie M.
Hanson, Louise E.

Hagerty, Richard
Hantke, Clarice A.



Haralson, Jerry C. Harmic, Edward Helstrom, Richard D. Haug, Glorian M. Haugland, Deanna L. Hayward, John D. Hegstad, Karen A. Heieren, Sandra G. Helms, Carl H. Henderson, Margaret Hepner, Marla D. Hildahl, Roger E.



Hopp, Serena M. Hovey, Ronald Jacobson, Orville A. Howlette, Ruth E. Johnson, Allan L. Isaacson, Gail B. Jacobson, E. Marvin Johnson, Duane M. Jacobson, Jane



Jones, Paul W. Jordan, Donald C. Kalnins, Arija V. Keck, Carolyn A. Kimbrough, Morris Knutson, Dennis D. Krueger, Marilyn J. Laaback, Ellen L. LaGrelus, Ann Lynn Lakosky, Mina J. Larsen, Gary Larsen, Ivan E.

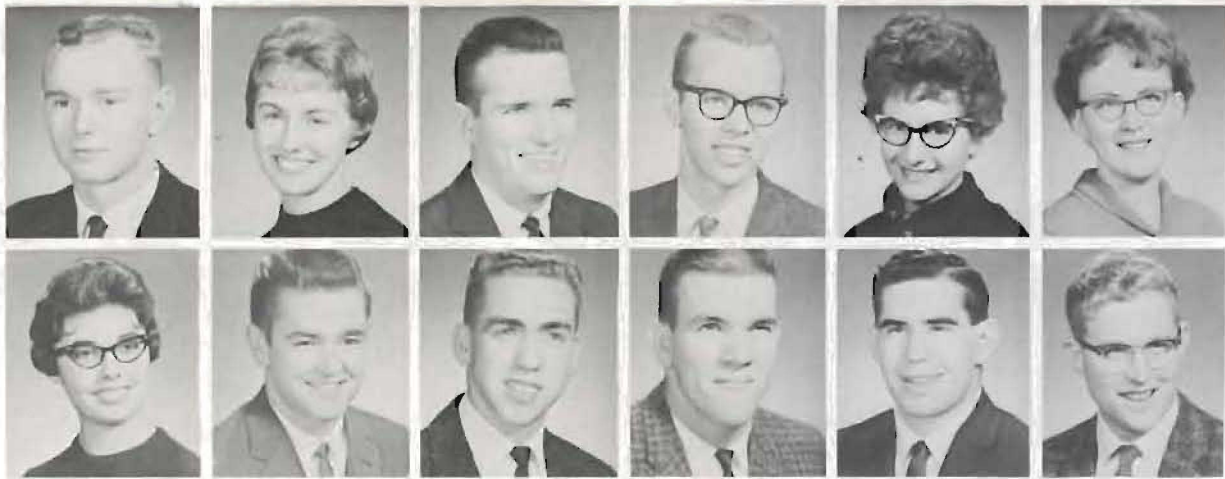

Lechner, George E. Lee, Virginia F. Lensing, Jack LeMay, Harold E., Jr. Leonard, Gail M. Lidin, B. Jean
 Likkel, Dixie L. Lohre, Kenneth O. Lund, Roger M. McClary, Douglas M. Mades, John P. Madsen, Peter F.



Malang, Louis R. Marlow, Ervin H. Marsh, Leilani J. Mattson, Robert C. Maays, Charles W. Moore, Robert W.
 Mullen, Patricia S. Nelson, MerriBeth Newton, Nancy A. Niemi, Charles A. Olsen, Joyce V. Olson, Jon B.



Paulson, Marilyn D. Peterson, Harold L. Peterson, Wendell D. Peterson, Willis K. Quick, Margorie Rasmussen, Judy E.
 Repp, Diane N. Riggers, Kenneth A. Rindahl, Sharon A. Rogers, Mary E. Rosenau, Karen A. Ruud, Kenneth S.



Sanders, Dwain D.
Smith, David

Schnathorst, Joy O.
Soine, Lloyd H.

Selfors, Conrad W.
Sorensen, Nanci C.

Slater, Donald E.
Spencer, Gerd A.

Slethaug, Gordon E.
Stearns, Katherine A.

Sletta, Ronald L.
Storkson, Darlene J.



Stubbs, Gary R.
Thoreson, Ronald D.

Swindland, Karen H.
Triebelhorn, Georgina S.

Taylor, Carol
Toffle, Karen E.

Tekrony, Kent D.
Tupper, Annette M.

Teslow, Carol E.
Tynes, Sandra C.

Thompson, Weil R.
Vail, Bonnie L.



Ho, T. Raymond

Walker, Ruth A.
Wilpone, Cheryl L.

Walters, Edward A.
Wold, Paul C.

Walters, Judy L.
Wollin, Edith

Wertanen, Carol E.
Yates, Evelyn L.

White, Warner V.
Zuber, Charles J.

Willhite, Constance M.
Udman, Maureen

Junior Nurses



Albrecht, Fernita Anderson, Alice Arnesen, Arlene Bigelow, Sharon Collett, Marilyn Haverberg, Jacqueline



Hendrickson, Karen Johnson, Kathleen Kimball, Beverly Kinared, Gay Kliewer, Karen Morris, Marjorie



Pettis, Faith Sheggeby, Ardath Stoa, Martha Suckow, Joy Vandercar, Marjie Wentz, Irma

This is the last year that P.L.U. nursing students will be at Emanuel Hospital in Portland, Oregon. These students are completing their clinical experience under the plan which was in effect before the 1959-1960 school year. Their senior year will be at the University and upon completion of the four-year program, they will have earned a bachelor's degree in Nursing and will be prepared to take the State Board Examination for Registration.

Class Of 1963

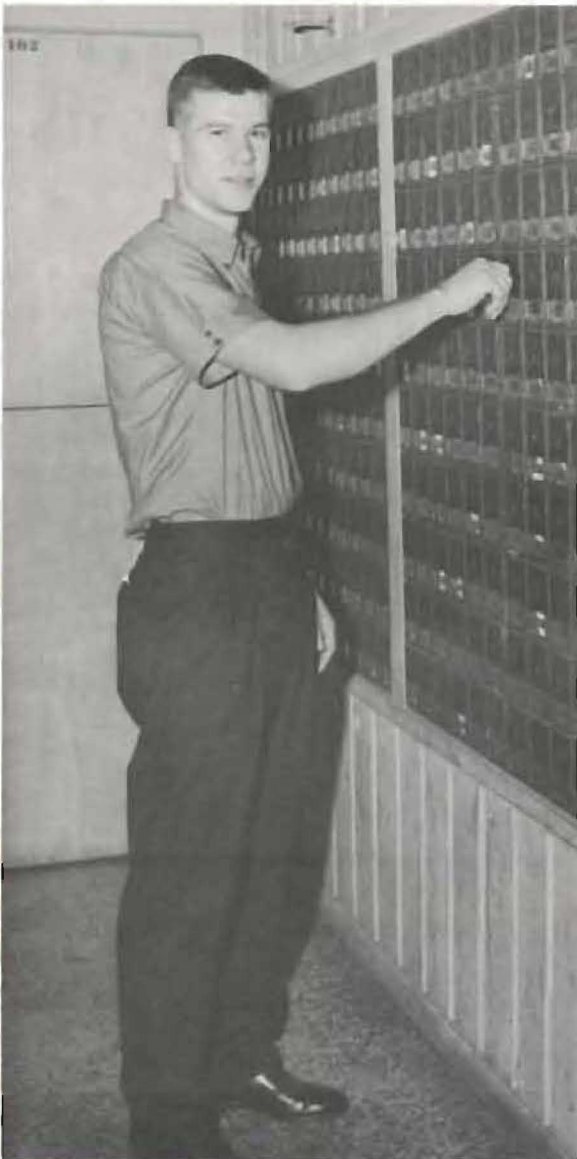

Bruce Bindel headed the executive council of the Sophomore Class for 1960-1961.



Gary Olson served as Vice-President of the Sophomore Class, while Dick Clark acted as Student Council Representative.



Carol Manni and Jan Fannon served as secretary and treasurer, respectively, of the Class of 1963.



Corinne Alexander
Carmen Alvarado
Mary Ellen Ames



Suzin Amundsen
Carol Anderson
Caron Anderson



Conrad Anderson
Darlene Anderson
Alice Armstrong



Austrid Asheim
Patricia Atterberry
Diane Atwood



Donna Baerg
Jim Baker
Coralie Balch



Ana Barreto
Lucia Barreto
Brenda Barstad



William Batterman
Daniel Bechtel
Dale Benson



James Berg
Carole Bierman
Bruce Binzel



Eugene Black
David Boe
Marilyn Boe



Michael Bowen
David Bowers
Ona Brandt



Carolyn Breuer
Ann Broten
Owen Buchanan



Fred Bulfs
Carole Byberg
David Cameron



Gerald Capps
Gail Carr
Wallace Christopherson



Rod Cillo
Richard Clark
Gary Condray



Margaret Cooke
Lois Cornell
Mary Denny



Deanna Dirks
Gerald DiLrich
Eileen Edberg



Sharon Ellison
Joan Enders
Connie Engvall



Paul Eno
Al Erickson
Annette Erickson



Emily Erickson
Ralph Erickson
Karen Espeland

Alice Hammerstrom
Lenora Hansen
Dennis Hanson



Janice Fannon
Karen Fedt
Ann Fennessy

Julie Harmon
Gretchen Hax
Bruce Hegle



Carol Finstuen
David Fisher
Lois Fischer

Karen Henning
Paula Heyer
W. Ron Heyer



Gerald Flaskerud
Paul Flatness
Rosalyn Foster

Ellen Hilde
Alan Hokenstad
Nancy Horning



Kent Freeman
Kathleen Gammell
Sherwood Glover

Robert Howard
Waller Huber
Robert Husted



Gwen Goldenman
Denny Graedel
Elisabeth Gregersen

Jolita Hylland
Connye Idstrom
Beret Ing



Mary Griffiths
Karl Gronberg
Sharon Haddock

Karleen Isaacson
Claudia Isham
Christine Jacobs



Patty Hagerman
Dorcas Haines
Carol Halldorson

Judith Jacobs
Karen Jacobson
James Jensen



Arne Halvarson
Paul Halvor
Cecilia Hambleton

Davis Johnson
Robert Johnson
Shirley Johnson





Rose Kindseth
Karen Kirkeby
Janice Klahr



Sharon Kleimenhagen
Anthony Klein
David Kniefel



Marilyn Knudtson
Kenneth Knutsen
Linda Knutzen



Bill Koll
Iva Krogh
William Kuder



Jon Kvinsland
Howard Larson
Stanley Lattin



Carol Laursen
Warren Lee
Claudia Lewis



Eric Lindholm
Pat Lingelbach
Gerald Lohn



Arv Lokensgard
Gary Lorenz
Thomas Lowe



Janet Ludvig
Charlotte Luedtke
Marilyn Lundblad

Joyce Lundmark
MaryAnne Lundstrom
Joan Maier



Linda Makela
Carol Mani
John Martilla



Janice Melton
Norma Merrill
Darryl Meyer



Loeda Meyer
Joan Miller
Edith Monson



Orlit Monson
Susan Morros
Marit Myhre



Bonnie Neal
Norman Nestling
Werner Netter



Margaret Neubacher
Patricia Neumeyer
Marie Neilsen



Gary Nikkari
Ruth Nottbohm
James Olsen

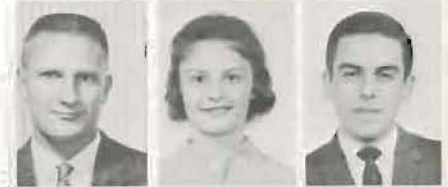

Gary Olson
Harold Ostenson
Merle Overland





Joan Patterson
A. Joan Payne
Leslie Pederson



Kristina Pernu
Judith Perry
Anna Peterson



Joan Peterson
Myrna Peterson
Phyllis Peterson



Marlin Pierce
Jerry Poppen
Clifford Porter



Barbara Prideaux
Jerry Protector
Norine Radovich



Karen Rasmussen
Thelma Reeve
Julie Reeves



Gloria Reinertson
Marjo Reinertson
Anthony Reynolds



Phyllis Rhine
Judy Richter
Karen Rittland



Judy Robbins
Carol Robinson
Dennis Rogers



Charles Ross
Rebecca Ruotsi
Linda Russell



Maurice Sanders
Julie Sanderson
Linda Sather



Gordon Satrum
Ramona Sawyer
Susan Schoch



Arlene Searle
Karen Sharp
Gary Shaw



Donald Siegmund
Carolyn Sihler
Virginia Soderman



Inabelle Stanaway
Randolph Stime
JoAnn Storaasli



Betty Sullivan
Werner Sund
Lois Svendsen



Judy Swenson
Warren Thomas
Gary Thompson



Jo Anne Threewit
Jeanne Tousley
Larry Trygg

Russel Tweed
Mary Undlin
Roger Vidlund



James Wedeward
Bernard Weisshaar
Alice Wenness



Joan Wesley
Keith Wetterer
Carol Wickstrom



J. Michael Wilderman
Jenny Wills
Margaret Wilson



Richard Wilson
Gretchen Wolfe
Ruth Woolett



Carol Wyckoff
J. Katherine Wynstra
David Yokers



Sally Zitzer

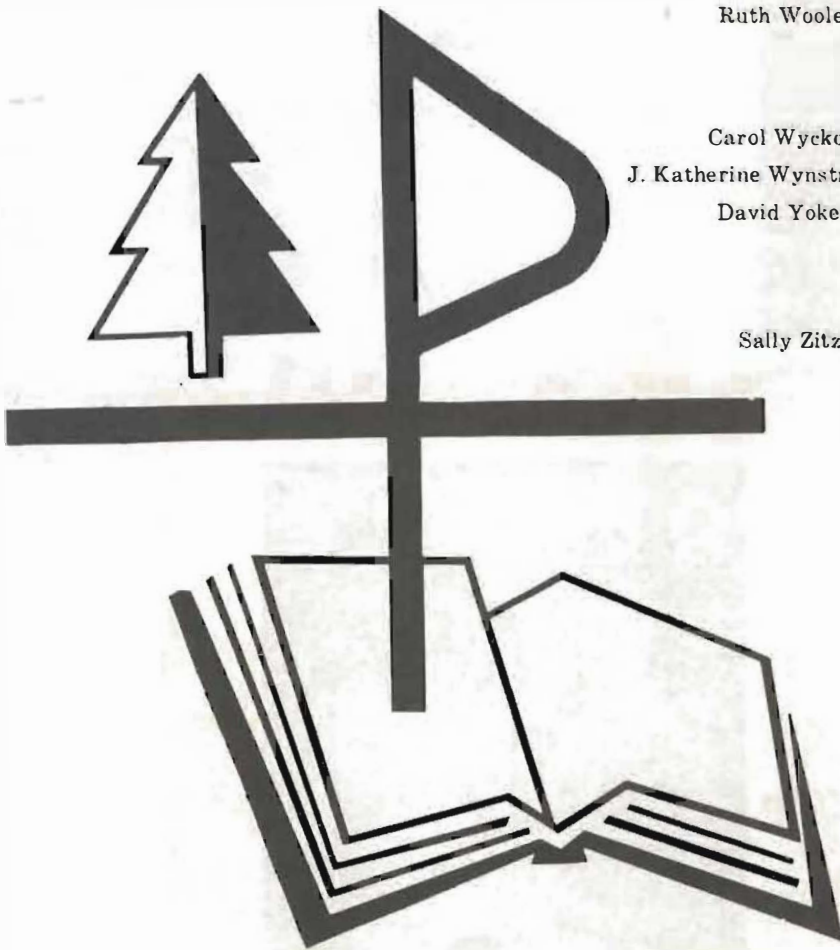

Class Of 1964



Nathan Stime ably served the Freshman Class as their president.



Pictured above are Brad Bradfield, Freshman vice-president and Don Meyer, Student Council Representative.

Sandy Simonson kept track of the finances for the Freshman class, while Elaine Olson took notes as secretary.





Diane Adams
Karen Adams
Ken Alban



Gary Aldinger
Mark Anderson
Gloria Anderson



Greg Anderson
Jeanne Anderson
John Anderson



Kathy Anderson
Polly Anderson
Bob Anderson



Mike Appel
Audrey Arnst
Laura Auby



Jan Aus
Judy Aus
Claudette Baker



Jeannette Baker
Helen Barnreiter
Bea Barton



Sharon Baumeister
Hanson Bay
George Beard



Sharon Benz
Lynn Berg
Lynne Blackwood

Sharon Blakely
Natalie Blix
Kim Bodding



Marjorie Bowers
Brad Bradfield
Ed Brannfors



Linda Brodhun
Karen Broeckel
Dave Broome



Gary Brown
Marilyn Bruggemeier
Beverly Burgemeister



Joyce Burgess
Mike Burnett
Jim Cady



Karin Candell
Judy Carlson
Bruce Borrud



Shirley Carlson
Bob Carmichael
Bill Chapman



Bill Chase
Neil Christianson
Paul Christman



Lynn Cillo
Karen Clinton
Paul Clizer





Dave Cooke
Anita Coolidge
Ron Cornehl



Bonnie Coughlin
Margaret Cramer
Linda Crary



Virginia Crary
Jenny Culver
Stella Cummings



Lee Dahl
Susan Dahl
Donna Danielson



Ruth Danielson
Ed Davis
Peggy Davis



Joanne Decker
Tina Dempster
Jack Doepke



Judy Doering
Annette Duckering
Jayne Dungan



Gerald Dunlap
Margy Eash
Fred Eaton



Lamar Efaw
Linnea Eger
Janice Eggan



Darwyn Eikum
Mary Ekstrand
Barb Erickson



Evelyn Fair
John Fey
Karen Fischer



Rose Marie Flansburg
Hans Floan
Arden Flom



Howard Fosser
Rae Ann Fox
Marv Fredrickson



Ardelle Frost
Carol Gaffey
Pat Gallagher



Ruth Gammell
Karen Gandrud
Alice Gansberg



Bob Geisler
Mary Geldaker
Bob Gerde



Creighton Germoroth
Lily Gin
Yvonne Gorseth



Virgi Greene
Marilyn Grimm
Frieda Grimsrud



Sharon Gunderson
Janet Gutherie
Carol Haaland



Andrea Hagen
Marilyn Hagen
Ingrid Haglund



Bill Hall
Emily Hallan
Ardis Hamilton



Paul Hannegan
Marilyn Hannula
Kaye Hanson



Ron Hanson
Sandy Hanson
Janet Haralson



Dennis Harris
Theona Hasley
Margaret Hauge



Paul Hegstad
Marie Heiling
Alexia Henderson



Deanna Hendrickson
Dave Herwick
Roseanna Hester



Bobbi Hill
Rowene Hill
Alice Hirn

Larry Hitterdale
Harold Hoass
Judy Hoddevik



Kristin Hoefs
Jeanne Hokold
Helen Hossum



Dennis Howard
Don Isensee
Marv Jacobson



Carolyn Jensen
Diane Jensen
Joanne Jensen



Joanne Jensen
Sheila Jensen
Jeanne Jentzsch



Joy Johnson
Judy Johnson
Judy Johnson



Karen Johnson
Maia Johnson
Ray Johnson



Doyle Jorgenson
Karleen Karlson
Judy Kieland



Margaret Klasey
Margo Knudson
Barbara Knutzen





Marguerite Korsmo Sandy McLeod
 Judy Kragh Mike McNeely
 Marcia Kretzschmar Dennis McPoland



Liz Kroll Jon Malmin
 Joanne Krussow Ruth Mandrick
 Jim Laird Ray Manson



Gary Lane Deanna Megard
 Gary Lange Darla Meisenheimer
 Joan Larson Carol Menke



Joyce Larson Daryl Mesick
 Pat Larson Arv Meyer
 Reynold Larson Carolyn Meyer



Sylvia Larson Don Meyer
 Ingrid Lein Ron Myrvik
 Peggy Leiner Bev Miller



Mary Libner Ken Miller
 Sherry Lindbeck Janet Mitten
 LaVonne Logan Charlene Moe



Carol Jean Logdahl Charlotte Moe
 Carol Looysen Jim Monahan
 Barbara Losey Kathy Moore



Elly Ludvigson Sharon Morgan
 Paul Linderdahl Charlotte Mork
 Steve McCallum Miriam Muedeking



Karen McDonald Don Myhre
 Jody McDougall George Nace
 Carol McGinty Diana Neils





Bev Nelson
Carolyn Nelson
Diane Nelson

Carolyn Procter
Dick Purtzer
Janelle Radtke



Mary Jo Nelson
Marion Noffsinger
Sheryll Nordsletten

Phil Randoy
Marilyn Rasmussen
Marion Rasmussen



Cheryl Oksness
Elaine Olsen
Leonard Olson

Kathy Reynolds
Ron Ringdahl
Jerri Robarge



Linda Olson
Arlene Olstad
Andy Omdahl

Rita Roberts
Charles Rogers
Charlene Roler



Judy Onstad
Elaine Orbeck
Linda Orcutt

Elaine Roloson
Karen Rommen
Marilyn Rudenick



Donna Osborne
Joyce Ostrand
Margart Otness

Norma Rued
Sue Saari
Don Samuelson



Bill Osness
Joan Paul
Bill Peterson

Glenda Sadler
Myron Sandburg
Bob Sanders



Carol Peterson
Karen Peterson
Larry Peterson

Kathy Schaeffer
Carol Schatzka
Charles Schmitz



Sharon Phelps
Sylvia Poldervart
Brenda Priest

Ann Schnackenberg
Lloyd Schneider
Judy Schwartz





Don Seavy
Keith Shahan
Trudie Shawhan

Margie Swenson
Charlene Taylor
Kathy Taylor



Bob Shive
Judi Shoe
Ganti Silaban

Denise Tetz
Gloria Tharp
Carlyn Thomasson



Sandi Simonson
Art Skotdahl
Arlene Thorne

Nancy Thompson
Mike Thompson
Dale Thompson



Arlene Smith
Paul Smith
Paul Soderholm

Carol Trantum
Shirley Treit
Mike Tronset



Ann Soine
Susie Solie
Janet Sollic

Karel Van De Poel
Peter Van Konyenberg
Jocelyn Vaughan



Dave Sovde
Jackie Sparks
Marilyn Spies

Bob Velander
Ed Velure
Sandra Vinje



Francis Stack
Karen Stevia
Nate Stine

Mary Vorvick
Dick Wade
Louis Wagner



Celeste Stodick
Mary Kay Stricklands
Mary Strohmeier

Mary Walker
Judy Waters
Linda Watsjold



Roger Stromme
Del Sutton
Judy Swenson

Gary Wegner
Nori Wesson
Karen Westburg



Carrie Unger
Kaye Whisler
Carol Williams



Helen Wills
Judy Winjum
Karen Wyckoff



Phil Yokers
Cathy Young
Dzintra Zamelis



Pat Zamos
Kathy Zell
Dick Zielsdorf



Jim Zimmerman
Janet Anderson
Judy Chindgren



Carol Gillis
Nancy Nelson

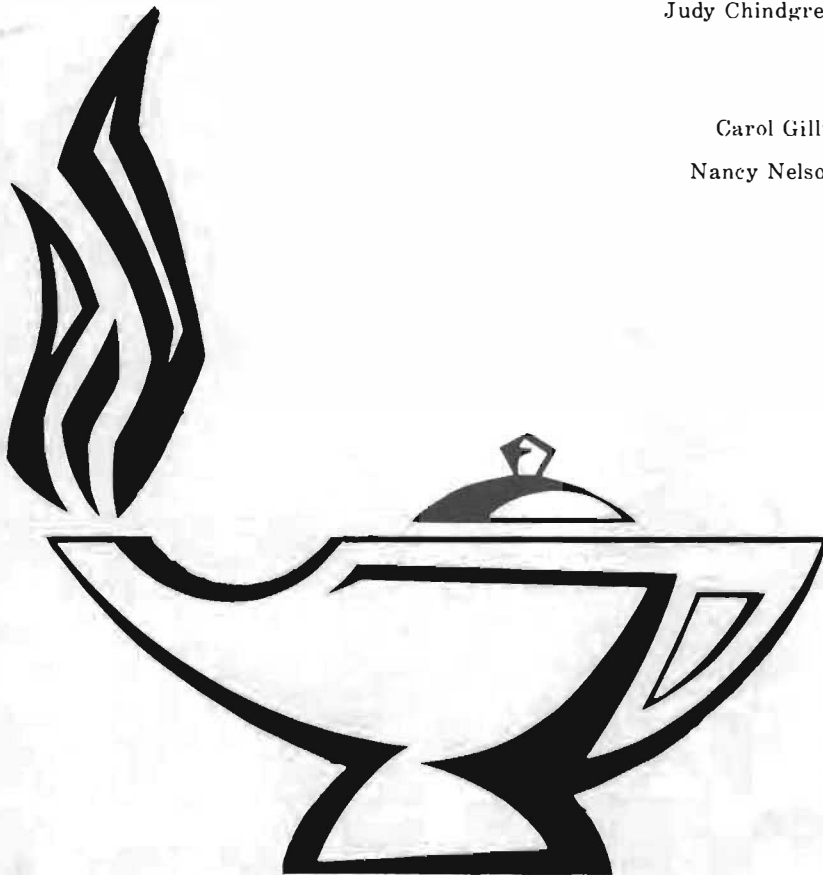

Activities

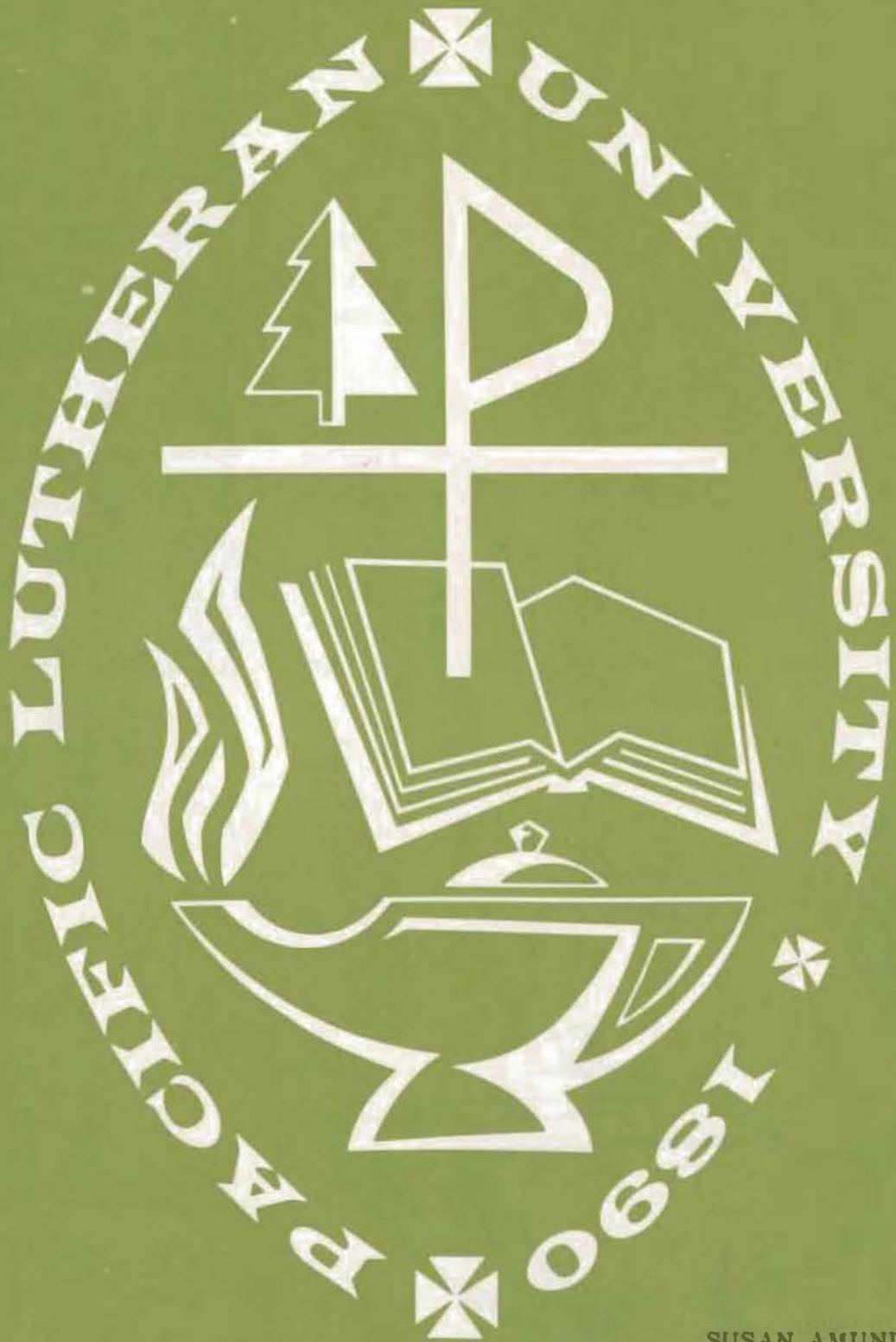

SUSAN AMUNDSON, EDITOR





September

Car caravans from many directions brought students back to dormitory life, old and new friends, and academic responsibilities. The business office of the new Administration building was but one indication that a new and different year was beginning. Among other campus changes were the newly carpeted halls of Old Main. Men students also found that the administrative offices and classrooms of previous years had been effectively converted into dormitory rooms.





Towering above the campus this year, between CMS and the Library, the new fifty-star flag flies freely on a new flag pole. Our own Mr. Milton Nesvig, a Commander in the U.S. Naval Reserve, dedicated the new flag and mast during a chapel program early in the year. Alpha Phi Omega members have assumed the responsibility of raising and lowering the flag each day.

The initiation program for freshmen was altered somewhat this year in conjunction with our newly-acquired university status. The shortened initiation period which this year was sponsored by the entire student body, still included the traditional "Button, frosh," and beanies, however.





PACIFIC LUTHERAN DECLARES



"University Year" at Pacific Lutheran has brought many changes. The old spirit of friendliness continues to prevail, but the surroundings have been altered somewhat with the addition of the new Tacoma-Pierce Administration Building, and the added dignity of the title, "University."

Installation of the closed-circuit television facilities enable us to have classes and devotions by TV. Jacob Samuelson Chapel serves the multi-purpose of classroom, over-flow Chapel, and small auditorium. With arrival at University status came the reorganization of the academic program. The new nursing program is but one example.

Entering the Administration building, we are daily reminded of our responsibility to the Christian community in which we live, by the new and symbolic University Seal.



1960-61 UNIVERSITY YEAR





HOMECOMING ROYALTY

Princess Susie

Princess Sonja



With royal dignity, our Homecoming Court presided over festivities in this, our University year. Her Majesty, Queen Nadine Bruins, a junior from Arnegard, North Dakota, was attended by Princesses Susie Olson of Seattle, and Sonja Jacobson of Cody, Wyoming. Majoring in the field of Education, all three girls are representative of the ideals of our Christian University.



Queen Nadine I



“KNIGHTTIME”

Homecoming 1960 unfolded the chivalrous world of “Knighttime.” Heralds announced the arrival of the royal procession to the audience gathered in CMS for the Coronation ceremony. In a setting likened to a medieval castle, Queen Nadine was crowned by The Rev. Lowell Knutson, President of the PLU Alumni Association. In preparation for the big game, Queen Nadine, in turn, knighted Football Co-Captains Lou Blaesi and Bruce Alexander.





POWDER-PUFF GAME

Football wasn't the only athletic contest held during Homecoming at PLU, however. The annual girls' soccer game on lower campus brought much interest and a good attendance to watch the 'weaker sex' take to the competitive field—Frosh vs. Upperclasswomen.

Half-time festivities not only included the annual Freshman-Sophomore tug-of-war, but also the crowning of Handsome Harry, Dan Erlander. The Handsome Harry Contest is sponsored each year by Alpha Phi Omega, and this year's 'Handsome Harry' Dan reigned throughout homecoming.

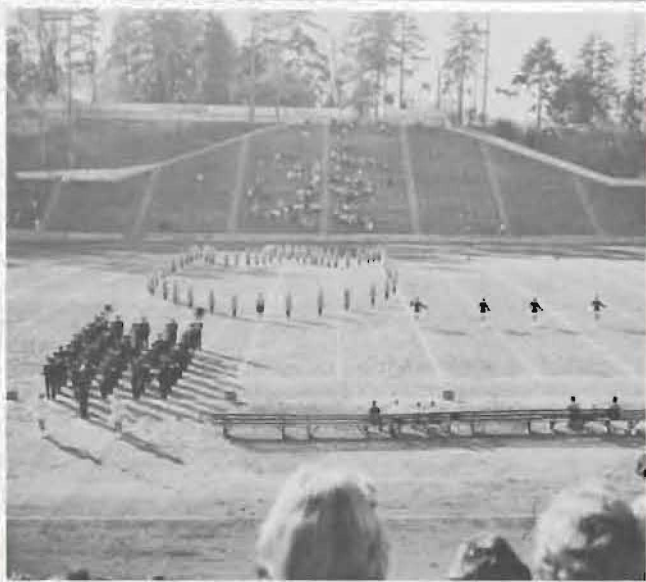
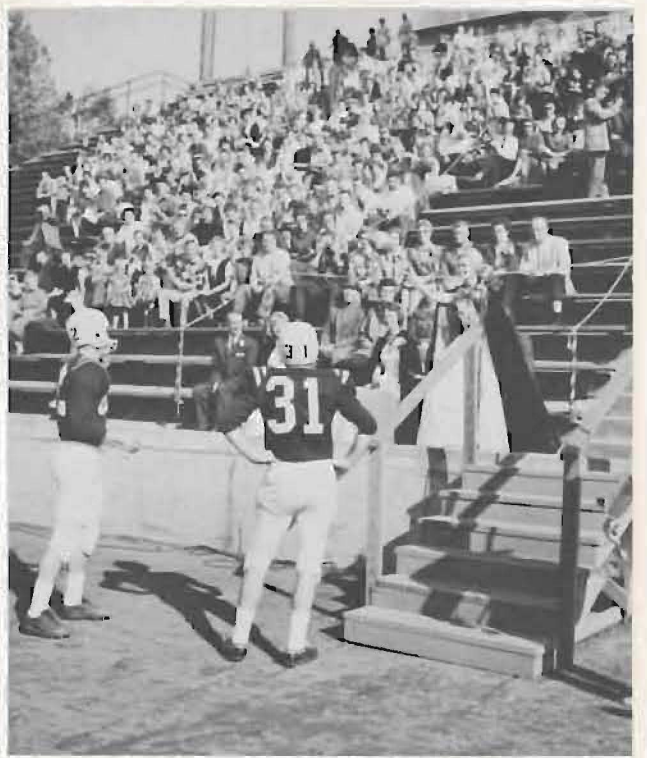

Game-time at last! Lincoln Bowl filled rapidly with students, parents, alumni, and Royalty. The game with Western began as Queen Nadine threw the ball to Co-captains Blaes and Alexander.

The PLU Knight made his first appearance at the Homecoming game, adding to the "Knighttime" setting. Halftime Band and Drill Team routines displayed a symbolic shield, in preparation for the announcement of winners in Dorm Decorations.

Evergreen Court placed first, with their portrayal of a complete Medieval Castle. Open House on Sunday brought many across the moat and into the courtyard of "Evergreen Castle." South Hall was rated with second-place honors for their thorough decorations of both exterior and interior coverage of "Knighttime."

The Alumni Banquet was a further event in the busy Homecoming schedule, where alumni were addressed by Dr. Lewis B. Perry, President of Whitman College.

GAME AND DECORATIONS





ANNIVERSARY



The processional company for Friday's Chapel convocation marched to CMS, where Dr. C. Clement French, President of WSU gave the dedicatory address. Dr. Eastvold then conferred Honorary Degrees upon Dr. French and Mr. Gerritt Vander Ende, President of Pacific First Federal Savings and Loan.

Recessing to the entrance of the new Administration building, Dr. Eastvold presented complimentary keys to Harry Sprinker, and Ben Hanson, of Pierce County and Tacoma, respectively.





Commemoration of the Seventieth Anniversary of the founding of the University and the Dedication of the new Tacoma-Pierce Administration Building brought guests and congratulatory letters from colleges and universities all across the nation.

At the Sunday morning worship service, Dr. J. W. Ylvisaker, President of Luther College delivered the Festival Message in the University Chapel. Dr. Fredrik A. Schiotz, President of the American Lutheran Church officiated in the afternoon Rites of Dedication of the Jacob Samuelson Chapel in the Tacoma-Pierce Administration Building.



DEDICATION





OLD MAIN BECOMES HARSTAD HALL

In memory of the Reverend Bjug Harstad, founder and first president of Pacific Lutheran University, the name of Old Main was officially changed to Harstad Hall in a ceremony on November 19. The Reverend Carl L. Foss, member of the Class of 1907, gave the re-dedication address. Foss was president of Spokane College from 1927-29, and was a member of the PLU faculty from 1921-23 and 1929-31.

George Harstad, son of the university's founder, brought a greeting from the family at the afternoon program. Master of ceremonies was Dr. S. C. Eastvold.

Old Main men also participated in the ceremony, as Randy Stime, president of the hall, spoke briefly and presented a plaque from the men of Old Main. A male chorus, under the direction of Don Gross, provided music.

Following the program there was open house of the building, and a coffee hour in the lounge.

Harstad Hall is the oldest building on campus. Previous to this year the building housed the administrative offices, and classrooms on the first two floors, with dormitory rooms on the other three.





NOVEMBER

The music ability of our students was demonstrated in two evenings of entertainment. The trophy winner of the annual Song Fest sponsored by Harstad Hall was North Hall. Here the West Hall girls are shown participating in the event. Knightbeat variety show sponsored by the Sophomores revealed the talent of the band and frosh combos.



TRIBUTE TO TEACHERS

Another University Year event was the dedication of the stone in honor of Great Teachers placed at the entrance to the Administration Building. The University was proud to have Dr. Harold L. Yochum, president of Capital University, as the speaker in chapel for this special occasion.





Lucia Bride, Judy Schwartz, opens yuletide



Officially opening the Christmas season at PLU was the traditional Lucia Bride Festival. The entire program, which is sponsored by the Spurs, is a unique tradition on this Scandinavian campus, since it carries out a Swedish tradition. In Sweden, the oldest daughter in the family gets up very early on the morning of December 13, to serve her family Swedish pastries and lefsa.

On the Pacific Lutheran campus, each club and organization on campus is entitled to nominate a candidate; any girl is eligible except an active Spur.

Finalists this year included Gloria Anderson, Judy Schwartz, and Kim Bodding. Roger Lundblad, Student Body Vice President, crowned Lucia Bride, Judy Schwartz, at the ceremony in CMS.



Swedish legend says that Lucia was a 17-year-old girl who was engaged. Her mother became very sick, and Lucia prayed that her mother's health might be restored, promising if this would happen, she'd give her dowry to the church. Her mother recovered, and when Lucia's fiance heard of her vow, he told the soldiers to burn her at the stake. The flames would not burn Lucia, so he stabbed her with his sword, and she was transformed. She appeared later in Sweden dressed in a white robe with a crown of candles.

CHRISTMAS ON OUR



Ushering in a new facet of the Christmas festivities at Pacific Lutheran, the 1960 Lucia Bride Festival featured the lighting of the large Douglas fir tree in the center of the campus. The Spurs originated the idea, and campaigned for assistance from other campus organizations. Their pleas were answered, and five strings of colorful lights were purchased through the co-operative efforts of the entire Student Body.

Immediately following the Coronation Ceremony in CMS, the Lucia Bride lead everyone to the base of the tree, where carols were sung as it was lit. Proceeding on to CB 200, everyone enjoyed the lefsa, Scandinavian cookies, and more carol-singing.



CHRISTIAN CAMPUS



The foreign students party given by the Eastvolds and the faculty get-together brought the holiday mood to these special people. One of the traditional activities is North Hall's party for the Parkland Children's Home in Everett. Each year the children look forward to spending a day on our campus.



JANUARY





On our semester-system campus, January may be termed "dead month," as everyone makes a final post-Christmas "pickup" before finals.

January was not lacking in its share of distinguished speakers, however. Dr. Robert Mortvedt, executive director, Board of Christian Higher Education of The Augustana Lutheran Church and The United Lutheran Church in America, chose the topic, "Poised to Walk on a Star," for his Chapel convocation on January 18. The University conferred an honorary doctor's degree on him at his evening lecture, "Have Book—Will Travel."

Dr. Hans Bolewski, director of the Evangelical Academy in Loccum, Germany, and editor of *The Lutheran World*, captivated the Chapel audience during his two-day lecture stay. Dr. Bolewski has traveled extensively, and as a former director of the Department of Information of the Lutheran World Federation, is well-recognized in fields of Christian education.





February brought the students back to studies and activities, as they returned for a new semester. Mothers' Weekend incorporated new ideas with old ones, to keep both mothers and daughters quite busy. The Saturday luncheon was a new event on the program. The afternoon style show featured "out-of-the-ordinary" fashions. Also highlighting the agenda were a talent show, a tour of the television system, the PLU vs. Western basketball game, Student Congregation, and the St. Olaf Choir Concert. The weekend was an opportunity for many mothers to participate in PLU campus life.

Valengrams are a Spur-sponsored traditional activity on the PLU campus. This year the Valengrams were delivered during the dinner hour on St. Valentine's Day by Spurs in cupid-like attire. The evening was entertaining not only to the colorfully clad Spurs, but also to the Student Body.

February— Valengrams & Mothers' Weekend







WORLD'S FAIR

World's Fair proved to be a night of international entertainment sponsored by the sophomore class.

From a program of seven contestants, Lily Gin was selected as Miss Universe for the evening. Representing North Hall as "Miss Orient", Lily presented two vocal numbers.

Other contestants were Carol Teslow, Lucy Barreto, Linda Sommers, Deanna Hendrickson, Judy Likkel and Susan Solie. Each girl wore the costume of and gave a number from the country she represented.

Throughout CB 200, where the Fair was held, booths displayed an array of international wares. The PLU art booth held special interest for its local color. Sue Vallander and Steve Goff represented the Art League at the booth.

A style review was conducted by Aldis Ott. PLU girls modeled the latest in spring fashions.





Miss Universe-Lily Gin

With the spring days, a deluge of rain came to the Pacific Lutheran campus. Out came the umbrellas to cover the floor of the CUB lobby so no one could get by and to be seen everywhere bumping into other umbrellas and sometimes students. Clover Creek overflows each year. This spring it created a large lake on the soccer field and two of our fellows decided to try their luck, all in fun, of course. Added to all this was the usual puddle jumping and trips to the health center for sulfa pills and cough medicine.



April Showers





Bring

The

Flowers



Pacific Lutheran was again represented in Puyallup's annual Daffodil Parade. Sandy Tynes headed the all-night decorating session. The end result was a sea of golden daffodils with the theme "Rain — The Wonder of the Pacific Northwest." Riding on the float were three freshman girls: Arlene Thorne, Janelle Radtke and Sharon Saxton.



Saga Carnival Coronation

The first evening of the Saga Carnival was highlighted by the crowning of Queen Shari Saxton and King Ted Johnstone amid a carnival setting on the CMS stage. Attending the royal pair were Princess Sue Saari and Prince Art Ellicksen. This was also the first day of Dads' Weekend and many of the fathers attended the program. The royalty and guests were entertained by the Tacoma Chapter of the Sweet Adelines directed by Eric Ottum. A barbershop quartet, the Sound Barriers, also from Tacoma, performed.



Saga Queen - Shari Saxton



Saga

Carnival





The colorful, annual Saga Carnival was presented in the gym. Throngs of people gathered to try their skill at egg throwing, jam eating, fishing, and ball throwing. Many campus groups worked to build these booths in order to provide support for the yearbook.





Minstrel Show



The melodious songs, high jinks, and often outrageous jokes of the PLU men with blackened faces delighted the Saturday night audience. This annual event is sponsored by the Lettermen's Club. Guests in the audience included dads who were present for Dads' Weekend.

The climaxing event of the weekend was a Father-Son Banquet at which Marv Harshman, former PLU coach, was the featured speaker.



CAMPUS CLEANUP

After several delays, Campus Cleanup Day finally materialized on a perfect day in May. Classes were excused for the day. In the morning, the students gathered at various locations to be directed in their cleanup jobs. Cleaning was completed by noon and relaxation became the order of the day. Some students journeyed to Lake Spanaway while others lolled or played in the sunshine on campus.





MAY FESTIVAL

Kathryn Knudson was crowned Queen Kathryn II of the twenty-eighth annual May Festival by Dr. A. W. Ramstad of the Chemistry Department. The ribbon bearers formed an aisle for the class attendants and May Queen. The class attendants were: Karen Johnson and Patricia Larson, freshmen; Carmen Alvarado and JoAnn Threewit, sophomores; Dixie Lee Likkel and Darlene Storkson, juniors; Karen Sue Olson and Marie Peters, seniors. The reading of the May Day Proclamation was performed by Norman Dahl, President of the ASPLU.





May Queen - Kathryn Knudson



Folk dances from many nations were performed in beautiful native costumes. Several waltzes, including the Coronation Tribute, were performed. This was originally composed for Queen Elizabeth II but was now presented for our Queen Kathryn II. A solo waltz was danced by Leo Eliason and Karen Bird. Mrs. Young was the director of the program and had patiently worked with the students throughout their year of practice.





University year activities sped past quickly, and spring found PLU students in the usual flurry before final exams.

The Spring AWS Awards program brought happy tidings to many returning women students, as scholarships were announced, Tassels pinned, and Spurs tapped.

The beautiful weather afforded an excellent atmosphere for really enjoying the many outdoor facilities on campus — sun decks, tennis courts, lawns, etc.

SPRINGTIME



Religion

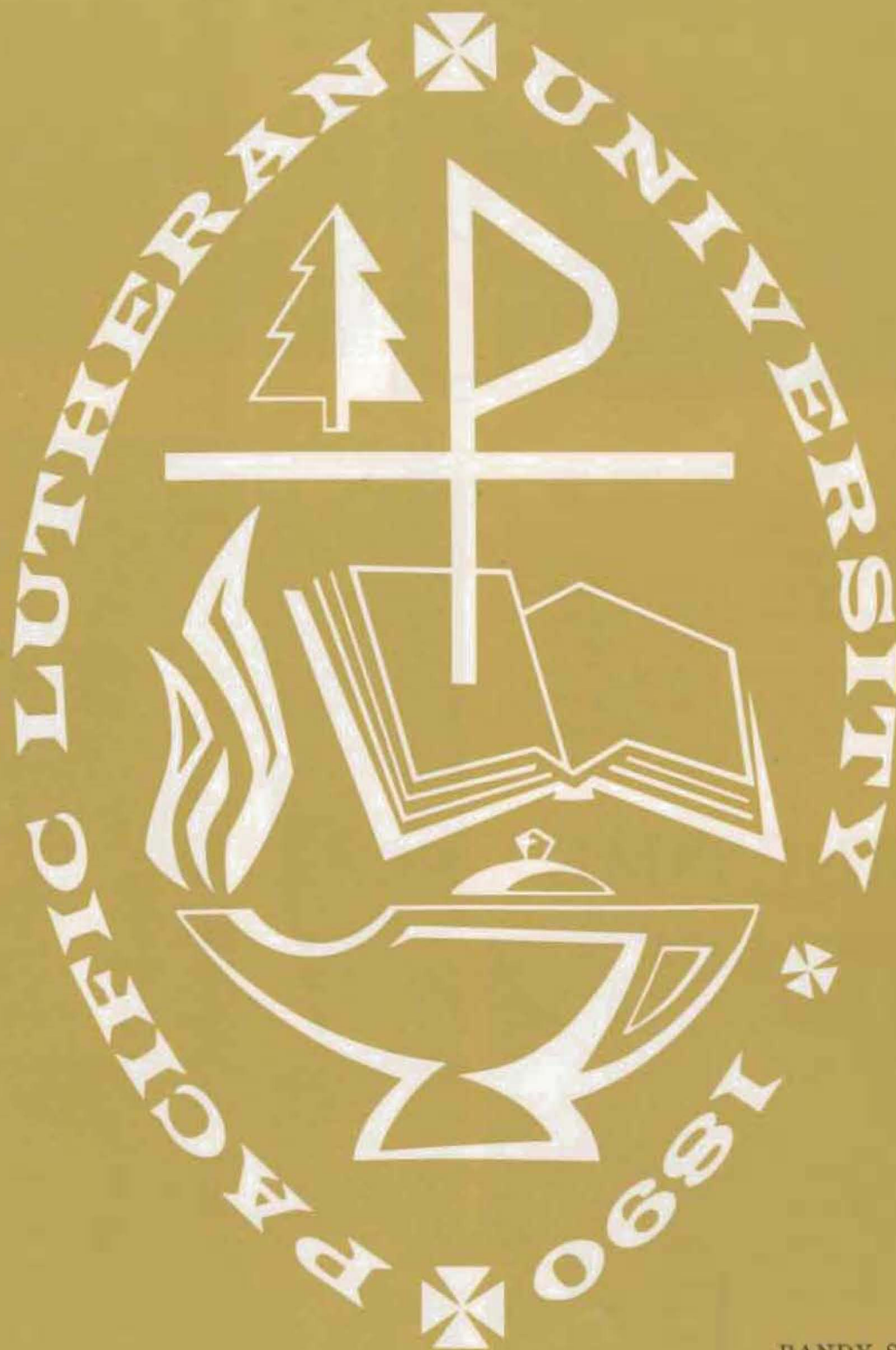

RANDY STIME, EDITOR





Auditorium of Chapel-Music-Speech Building
Jacob Samuelson Chapel



Student Congregation

JOHN LARSGAARD
Congregation Pastor



CAROLYN ERICKSEN
Parish Secretary



C. K. MALMIN
Associate Pastor



S. M. MOE
Associate Pastor



ERIC OTTUM
Choir Director



PAULA FENDLER
Organist



Student Congregation



Sunday Morning Worship Service



Sunday Morning Bible Study

Monday Night Prayer Service

Leaders: Dave Bottmiller (first semester); Niel Thompson, Jim Baker and Karl Gromberg (second semester)



Student Pastor
John Larsgaard



Congregation President Pastor Larsgaard, together with Vice-President Paul Eriks, directed the still experimental campus student congregation. With a little less than 1,000 members, a budget of \$8,500 was set up and obtained. The increase of two assistant pastors, C. K. Malmin and S. M. Moe, has served to both lighten Pastor John's load and also to add to the spiritual influence of the campus.

The open Bible in the background serves both as the underlying basis for these pictures as well as the sole basis for our Christianity.



Sunday morning Communion Service



ASSISTANT PASTORS
S. M. MOE AND C. K.
MALMIN



Three confirmants with Pastor John
Thursday noon Devotions

Leaders, Dan Erlander (first semester) and Joe
Reissel (second semester)





Deaconesses, led by Pat Mullen, serve behind the scenes



TRUSTEES: LEFT TO RIGHT, Pete von Kony-nenburg, Orv Jacobson, Art Ellickson and Gary Olson. NOT PICTURED, Matt Ernst and Dan Erlander.

Congregation



Congregation Vice President Paul Eriks

The congregation choir brought their weekly mes-sage in song.



MEMBERS-AT-LARGE: John Olson and Doug Anderson. NOT PICTURED, Pat Isensee, Joan Kesselring, Virgil Anderson, Shirley Allen.





DEACONS: LEFT TO RIGHT, Gordon Slethaug, Paul Eriks, Jim Baker, and Ken Ruud. NOT PICTURED, Paul Hegstad, Ted Johnston, and Dave Kniefel.



Sunday morning Bible study leaders



CONGREGATION SECRETARY, Joan Cornell and CONGREGATION TREASURER, Karen Toifle

With the Bible and the worship sessions as the heart of our spiritual body, the organizations of the church make up its working members.

The two altar settings in the background represent the church in its physical sense, trying to create a worshipful mood.

President Warren Willis and his Mission Crusaders sponsored African Missionary John Watney for a three-day session.

One of two adult instruction classes held at Pastor Larsgaard's home.



Spiritual



Emphasis

Week

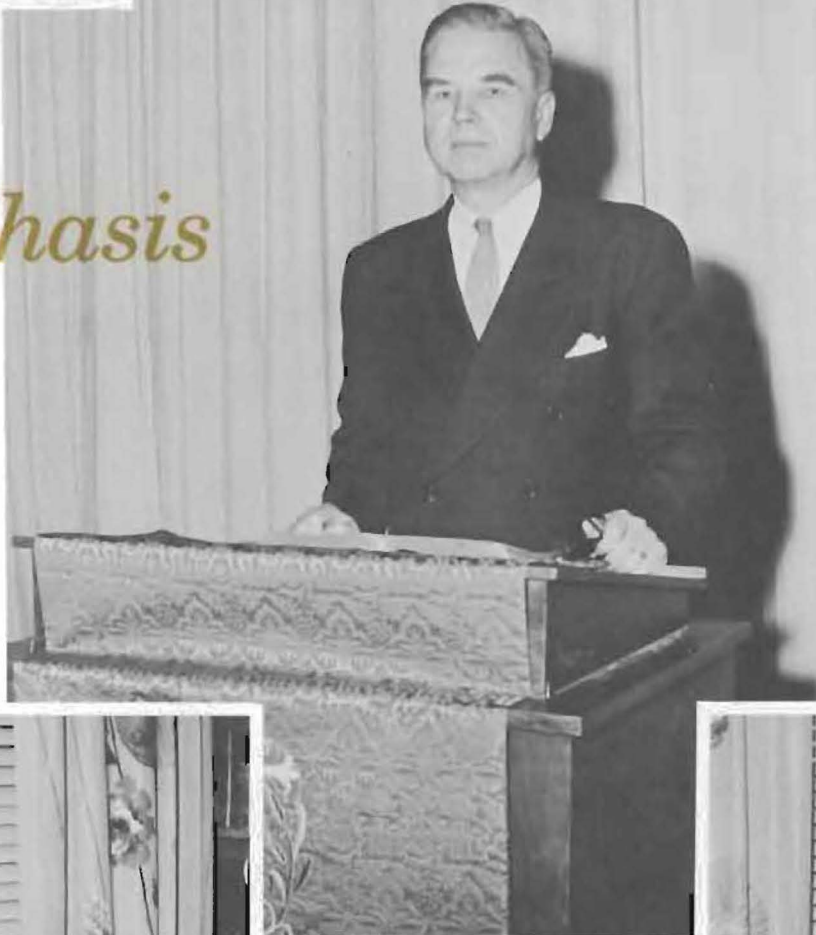

DR. ALVIN N. ROGNES
PRESIDENT, LUTHER
THEOLOGICAL SEMINARY

THEME: "THE LORDSHIP
OF CHRIST IN A SPACE
AGE."



Additional Spiritual Outlets



Some additional spiritual outlets include Monday evening T.V. devotions (left), 443rd Anniversary of the Reformation (right), Lutheran Student Association, Lenten Services and men's and women's evening devotions.



Fine Arts

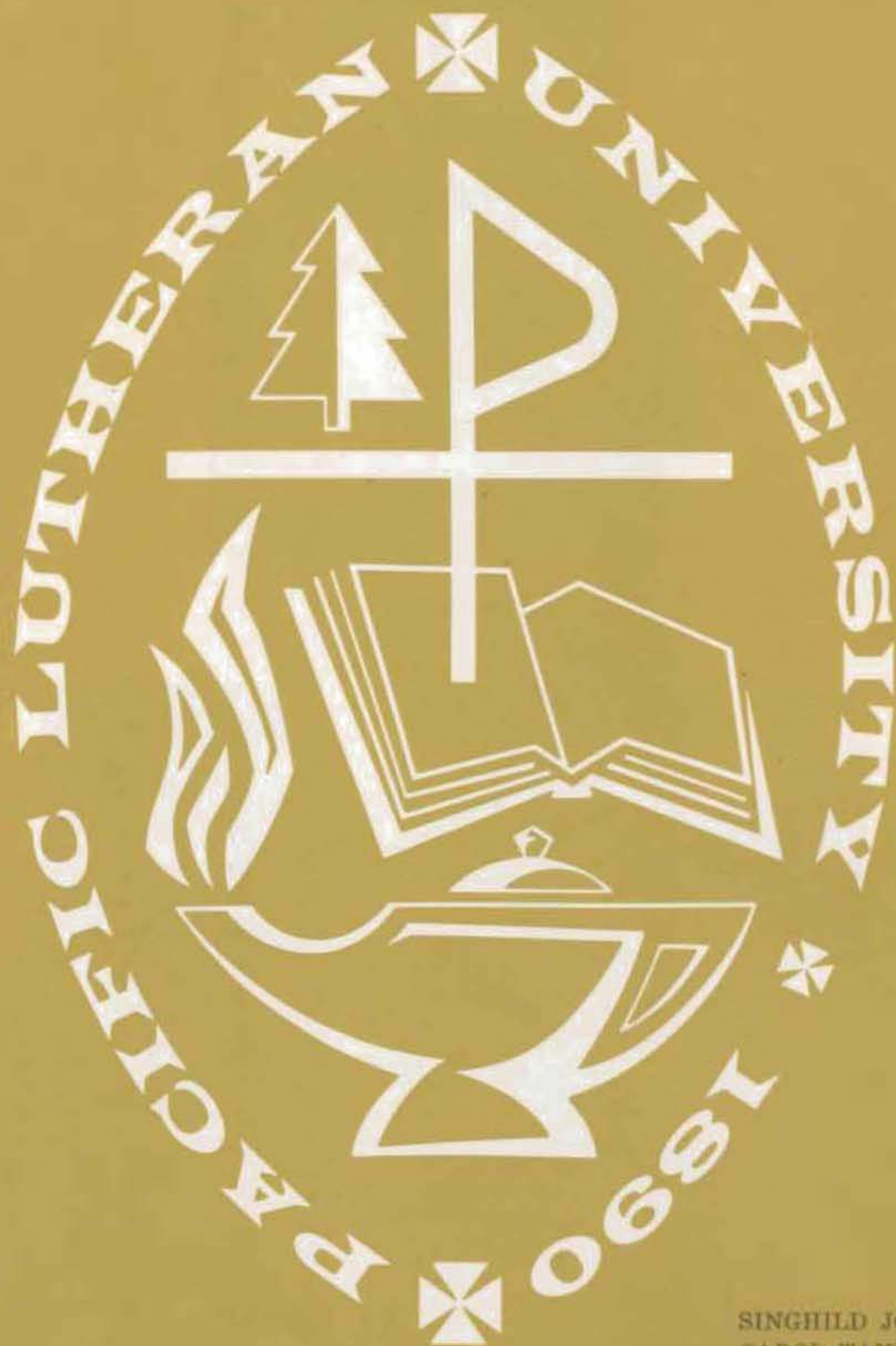

SINGHILD JOHNNER
CAROL TAYLOR, EDITORS





Row 1, *Mary Griffiths, Judie Johnson, Pat Isensee, Lollie Ihlenfeldt, Christy Ulleland, Dzintra Zamelis, Gretchen Has, Margaret Hauge, Gloria Mitchell, Karen Swindland*; Row 2, *Lois Svendsen, Judy Heitman, Coralie Balch, Linda Johnson, Merrily Worrell, Sandra Vinje, Gunnar J. Malmin, Kristina Permu, Rose Marie Flansburg, Leota Laurson, Gloria Tharp, Emily Lou Erickson*; Row 3, *Tina Dempster, Miriam Muedeking, Kathy Taylor, Dixie Likkell, Jan Collom, Joyce Lundmark, Carole Byberg, Marilyn Boe,*

Serena Hopp, Ruth Berhow, Ruth Gunderson, Deanna Haugland; Row 4, *Don Gross, Martin Schaefer, Paul Hannegan, Darryl Meyer, Ed Harmie, Virgil Anderson, Henry Flack, Phil Randoy, Don Suddarth, Dave Smith, Sid Shelver, Ted Johnstone, Gary Anderberg*; Row 5, *Dan Erlander, Hans Floon, Phil Yokers, John Ruud, Karl Gronberg, Orville Jacobson, Karl Reitz, Mike Wilderman, Bob Burbank, Dwain Sanders, Bill Koll, Ole Malmin, Arv Lokensgard, Walt Aalto, Don Isensee, Bob Anderson.*

Choir of the West

CHOIR OFFICERS: *Virgil Anderson, chaplain; Dixie Likkell, secretary; Karl Reitz, vice president; Dave Smith, president.*



The sounds of beautiful sacred music were again heard as the Choir of the West visited the various cities of the Pacific Northwest. Under the direction of Gunnar J. Malmin, the choir toured Washington, Oregon, and Idaho enriching the lives of many with their excellently performed music.

In addition to these activities, the choir also made various appearances in the Tacoma area singing their messages in song.

Under the direction of R. Byard Fritts, the Concert Chorus made its first appearance at the annual Christmas Concert. The beautiful songs were warmly received by all those in attendance.

The Spring season proved to be the busiest as the chorus, accompanied by Paula Fendler, toured Washington bringing its music into the churches of the area. The tour was climaxed by the traditional Homecoming Concert.

The chorus also spread good will for PLU by performing in many local churches.



CHORUS OFFICERS: *Morris Hauge, publicity chairman; Kathy Belgum, secretary; Blayne Perleth, president; Carol Teslow, librarian. Not pictured: Dave Gaenicke, vice president.*

Concert Chorus

Row 1, *Carolyn Smith, Judy Anderson, Deanna Megard, Ruth Gammell, Patty Hagerman, Kim Boddling, Karen Fedt, Karleen Isaacson, Pat Childs, Judy Zieske, Arleen Searle, JoAnn Storaasli, Nancy Berntsen, Bev Burge-meister, Carol Teslow, Nancy Krogel, Paula Fendler, George Nace, Annette Foege, Kathy Gammell, Arden Flom, Jerry Haralson, Cliff Weimer, Dave Gaenicke, Lon Harris, Bob Sanders, Dr. Fritts, Don Seany, Nadine Bruins, Julie Reeves, Carla Hansen, Nellie Breimer, Judy Kragh, Linnea Eger, Carol Gillis, Kathy Young, Karen Johnson, Gloria Reinertson; Row 2, Jolita Hylland, Gina Brewington, Marilyn Moore, Gimmy Cravy, Denise Tetz, Jamie Cady, Paul Aasen, Cheryl Wilpoue, Dick Ballew, Linda Orcutt, Karen Crusan, Gina Triebelhorn, Lily Gim, Delores Adams, Lois Fischer, Darla Misenhimer, Roy*

Tahtinen, Morris Hauge, Maury Saunders, Dale Thompson, Brad Bradfield, Richard Purvis, Jim Monahan, Bob Ellis, Paul Hegstad, Myrna Peterson, Linda Cravy, Margie Quick, Janet Haralson, Liz Kroll, Patty Funckhouser, Karen Henning, Marjo Reinertson; Row 3, Ron Backstrom, Joan Cornell, Dave Herwick, Pris Hutcheson, Ken Black, Lloyd Schneider, Sharon Kleimenhagen, Wayne Lamp, Judi Doering, Don Slater, Wally Christopherson, Dennie Graedel, Dave Johnson, Bill Hall, Bob Moore, Paul Urtlie, Dave Yokers, Dale Benson, Gary Brown, Eileen Edburg, Ron Rindahl, Mary Libner, Carolyn Breuer, Pat Zamos, Sandra McLeod, Kathy Belgum, Helen Hosum, Carole Kimbrough, Carol Williams, Gini Dryer; Row 4, Roger Brewington, Diane Quale, Art Ellickson, Gordon Slethaug, Morry Kimbrough, Blayne Perleth, Dee Engen, Charlie Ross.





ORCHESTRA ENSEMBLE: Miss Dorothy Payne, Olaf Malmin, Jody McDougall, Mr. Gordon Gilbertson, Mrs. Audrey Betts.

This year's orchestra under the direction of P. Louis Kai Christensen will be remembered for its contribution to the annual Christmas Concert. Together with the Choir of the West and the Concert Chorus, the Orchestra made the spirit of Christmas truly live in our hearts.

Throughout the year the members have striven to improve and enrich their own concept of music, thereby in turn creating a finer orchestra.

Orchestra

ROW ONE: Timothy Fergens, Mrs. Sjoding, Leilani Marsh, Joy Schnathorst, Kathy Zell, Olaf Malmin, Mrs. Audrey Betts, Annette Tupper; ROW TWO, Dr. Christensen, Jeanine Mora-

vec, Dr. Thomas McGehee, Bill Batterman, Michael Bowen, Ivan Larsen, Shirley Hagen; ROW THREE, Ron Hammond.





ROW ONE, L. TO R.: C. French, D. Knutson, N. Thompson, R. Poetschat, E. Roloson, W. Batterman; ROW TWO: L. Iverson, R. Hurd, J. Drinkard, K. Payne, J. Heitman, B. Barton, K. Young, J. McDougall, C. Ulleland, J. Mitten; ROW THREE: L. Lindvig, D. Cameron, W. Hill, W. Kraiger, D. Johnson, G. Sadler, M. Cramer, M. Kinyon, L. Bowers,

I. Larson, S. Hagen, C. Balch, D. Latimer, B. Burbank, K. Edmonds, F. Netter, S. Lillquist, Mr. Gilbertson, E. Walters, G. Brown; ROW FOUR: D. Sanders, J. Larson, M. Lono, D. Shafland, B. Templeton, B. Ellis, S. Shelver, M. Schaefer, B. Rundquist, L. Trygg, D. Mesick, S. Larson.

PLU Band

OFFICERS: Frank Netter, chaplain, Carol French, secretary-treasurer, Sigfried Larson, vice-president, Martin Schaefer, president. Not pictured is Coralie Balch, historian.

Taking a 2,000 mile tour through Montana, giving their homecoming concert, playing for those at McNeil Island, and giving their annual Christmas concert at Buckley are only a few of the things that keep our P.L.U. band busy. With Mr. Gordon Gilbertson as its director, the band has enjoyed working together as one functioning unit. They finished the year by adding their contribution to the commencement exercises.





OPERA WORKSHOP, ROW ONE, L. TO R.: Catherine Gronen, Don Moynan. ROW TWO: Sandra Freisheim, Serena Hopp, Judy Kragh, Margaret Hodge, Philip Yokers, Hans Floan, Orville Jacobsen, Ann Schaefer, Lois Seudsen, Eileen Edberg, Rose Marie Flansburg, Mr. Newham. ROW THREE: Merrily Worrell, Gloria Tharp, Gretchen Hax, Shirley Carlson, Gerald Ericksen, Robert Hodge, Duane Sanders, Sid Shelver, Emily Lou Ericksen, Elizabeth Ewing, Virginia Everett.

Opera Workshop

For the first time on campus the newly-formed Opera Workshop group performed the opera, "Dido and Aeneas." This was done on a bare stage in modern costume, with the full effect of the story resting on the musicians' excellent performance.



PEP BAND, ROW ONE, L. TO R.: Bill Kraiger, Julie Drinkard, Karl Payne, Ron Cornell, Dave Cameron, Glenda Sadler, Wayne Hill. ROW TWO: Mike Bowen, Nancy Thompson, Coralie Balch, Larry Trygg, Bob Ellis, Ben Templeton, Dan Shaftland, Ed Walters, Ben Weisshaar, Director Dick Latimer.

Ambassador Quartet

Throughout the summer the members of the Ambassador Quartet will once again be bringing the Gospel message to our western states. Their message in song has become a tradition which is eagerly anticipated by all the friends of P.L.U.



Ambassador Quartet: Ed Harmic, Philip Yokers, Dan Erlander, Olaf Malmin.

Mr. Roskos admires the work of Marty Anderson as Addie Billingsley works in background.



Frank Waterworth, Dewey Hollingsworth and Carolyn Sihler work hard on an art project.



Busy at the potter's wheel is Dave Bluhm.

Art



Richard Fatland and Sue Vallinder work on creative designs as Mr. Kittleson looks on.



Ray Ho puts finishing touches on a sculptured figure he has created.

Mu Phi Epsilon

Mu Phi Epsilon seeks to recognize those women music majors or minors with outstanding qualities of scholarship, musicianship, character and personality. Representing Mu Phi Epsilon on the campus is our local chapter, Epsilon Sigma. This year they have sponsored a get-acquainted party for new students, assisted with the senior faculty recitals, and presented a spring concert in the form of a chapel program. Through these activities these women endeavor to share their talents with others.



Row One, Paula Fendler, Serena Hopp, Gwen Thomas; Row Two, Kathy Belgum, Tina Dempster, Rose Marie Flansburg, Barbara Rundquist, Coralie Balch, Audrey Betts, Shirley Hagen, Leota Laursen, Carmen Lundgren.

Organ Guild

The Organ Guild is a student group affiliated with the American Guild of Organists. This group gives each member an opportunity to develop his musical abilities and to share interest in the organ with others. The highlight of this year was the opportunity to meet and listen to Pierre Cochereau, the life-time organist of the Notre Dame Cathedral in Paris. In addition to this the group also played for student body chapel, provided music for surrounding churches, and gave individual recitals.



Row One, Mary Dunlap, Jolita Hylland, Emily Lou Erickson, Paula Fendler, Dr. Fritts, Miss Payne. Row Two, Linda Watsjold Lily Gin, Charlotte Lundtke, Shirley Hagen, Judy Heitman, Serena Hopp, Martin Schaefer.



Mel Henry Doutright,
baritone



Marais & Miranda,
balladeers



John Corradino, actor

Artist Series



Mildred Dilling, harpist



Natalie Doherty, soprano



Milton Kartins,
Seattle Symphony



Theodore Ullman, pianist



L. to R., Neil Christiansen, Sandra Heiren, Ruth Hurd, Philip Goldbeck, Nadine Bruins, Eleanor Bousfield, Gary Diel, Merlin Thorson, Elaine Everette, Claude Canfield. Not pictured, Kristina Pernu.

"Tom Sawyer"

The wonderful "Adventures of Tom Sawyer" made all hearts young as they drifted back into the life of a mid-nineteenth century Mississippi River town. Arden Flom as "Tom" and Daryl Ashpole as "Huck" gave a delightful portrayal of the town's typically mischievous boys.

Tom Sawyer, played by Arden Flom, and Huck Finn, Daryl Ashpole.



Children's Theater



Nadine Bruins as the miller's daughter and Don Seavy as Rumpelstiltskin.

"Rumpelstiltskin"

The strange little man dancing around his boiling kettles intrigued one and all as they sat watching the play, "Rumpelstiltskin." Eric Nordholm, director, again produced a play in keeping with the Children's Theater's reputation for superior quality.

L. to R., Joy Schnathorst, William Brooks, Eleanor Bousfield, Mary Grover, Chris Halvorsen, Bill Zier, Don Myhre, Daryl Ashpole, Liz Kroll, Arden Flom, Kristina Pernu, Jerry Dietz, Jon Paulson, Gary Stromme, Ed Velour, Elaine Everette, Jim Snyder. Not pictured, John Fey.

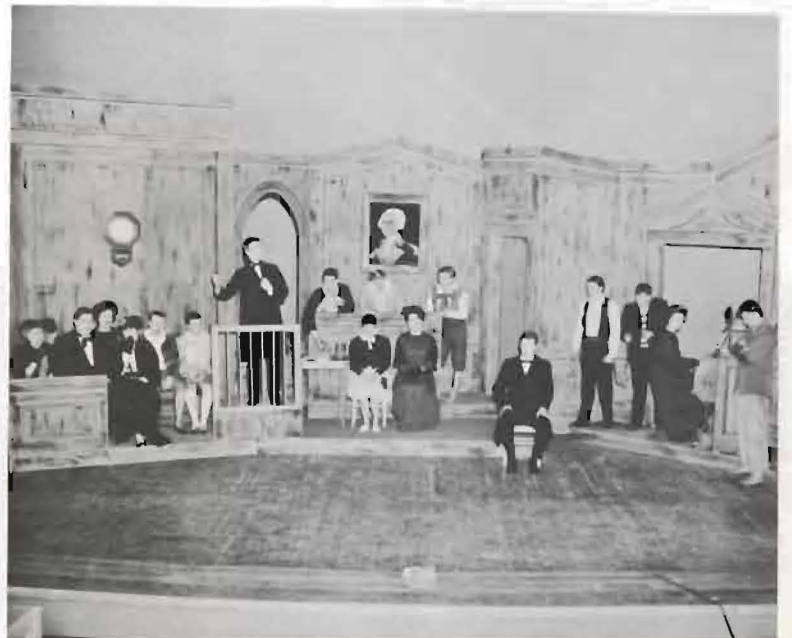



Family council at tea time.

THE LITTLE FOXES

A study of the greed and mistrust manifested in a social-climbing Southern family formed the plot of the fall play, "The Little Foxes." The cast with Virginia Everett and Paul Siqueland as the leads gave a very fine performance under the able direction of Mr. Stanley Elberson.

THE CAST, FIRST ROW: Myra Gill, Mr. John Carradine.
SECOND ROW: Kristina Pernu, Zane Wilson, Virginia Everett, Carolyn Smith, Mary Rogers, Dick Helstrom, Liz Kroll.



The cast: Virginia Everett, Dennis Knutson, John Fey, Zane Wilson, Myra Gill, Kathy Wynstra, Paul Siqueland.

All-College Plays

THE HEIRESS

Once again under the direction of Mr. Elberson, the cast of "The Heiress" gave a truly excellent performance. Mr. John Carradine, the guest star, will be remembered for his role as Dr. Sloper, a man living on the memory of a lost love. An extremely able cast insured the success of this endeavor.

Myra Gill as Catherine and Mr. John Carradine as Dr. Sloper.





Row 1, L. to R., Paul Wold, Judy McLean, Zane Wilson, Sandra Heieren; Row 2, Larry Iverson, Mr. Nordholm, Dennis Knutson, Fred Bindel, Mr. Elberson.

Alpha Psi Omega

Membership in Alpha Psi Omega, the national dramatic honorary, is attained by demonstration of superior acting ability as well as backstage and outfront experience.



Fred Bindel, chairman of High School One-Act Play Festival



"Antigone" cast included (top to bottom) Zane Wilson, Karren Hansen, Mary Dunlap, John Tietz

This year's Homecoming play, "Romanoff and Juliet," was a modern take-off on Shakespeare's "Romeo and Juliet." The trend was to the modern this year as the spring play, "Antigone," also was a twentieth century adaptation of Sophocles' early Greek tragedy of the same name.

"Romanoff and Juliet" cast: L. to R. Carolyn Moelling, Larry Iverson, Merle Overland, Judy Tweeten, Andy Carlson, Paul Wold, Roger Brevington, Karen Fischer, Bob Johnson, Priscilla Hutcheson, Dennis Knutson





Dale Thompson and Liz Kroll drink a toast in "Christmas Carol."



Curtain Call members

Curtain Call

Under the able leadership of Bob Johnson, president and Mr. Stanley Elbersen, faculty advisor, the Curtain Call Club has been influential in promoting the drama activities on the PLU campus. Membership is open to all those students interested in any phase of the theater. Besides producing "A Christmas Carol," their annual event, Curtain Call members furnished the assistant directors and back-stage crews such as make-up, set design, costume, and publicity for the many campus plays, thereby gaining valuable dramatic experience.

Production

Production crew in action



PRODUCTION CREW: Dennis Graedel, Ron Sletta, E. Nordholm, Esq., Dennis Knutson, Zane Wilson, Mr. John Carradine, Bob Johnson, Orlin Munson, E. Marv Jacobsen, Carolyn Moellering, Reta Rempt; up the ladder, Mike Bowen, Paul Wold, Myron Sandberg, Paul Urlie, Arden Flom, Don Myhre, Lynn Berg, Bill Robb.



SENIOR DEBATE SQUAD, L. TO R.: Mr. Karl, Karen Hegstad, Andy Carlson, Zane Wilson, Merle Overland, Dick Helstrom, Joan Maier, Judi Sannerud.

FORENSICS



JUNIOR DEBATE SQUAD, L. TO R., FIRST ROW: Bob Ellis, Andrea Hagen, Rosalyu Foster, Norma Dayhuff, Kathy Wynstra, Kaye Whisler, Ron Swift. SECOND ROW: Jeanette Baker, Claudette Baker, Barbara Bower, Joan Paul, Sue Solie, Jean Adair Leppa, Joan Maier, Merle Overland, Gordan Gray, Arija Kalnins, Mike Burnett, Larry Hitterdale, Ellen Hilde.

The forensic squad finished the 1960-61 season with a total of 16 first places won during the year by seven of the squad members. Also garnered were 19 second and 22 third place honors during a season which saw P.L.U. debaters traveling from Oregon to Oklahoma in the course of attending six major tournaments.

The Western Speech Association Tournament was held in Corvallis, Oregon, during November where P.L.U. competed with 58 other colleges and universities from the 13 western states. Local tournaments attended included those held at Seattle Pacific College, the University of Puget Sound and P.L.U.'s own fall Practice Tournament. The Tournament of Champions held at Linfield College in Oregon saw P.L.U. placing high in both senior and junior division Sweepstakes ratings with students entered in Lincoln-Douglas (1-man) and Oxford (2-man) Debate plus the many individual events such as Oratory, Impromptu and Extempore speaking but also variety events such as Salesmanship, Interview and Radio Speaking.

The highlight of the season was the final tournament held in Stillwater, Oklahoma, which seven Pi Kappa Delta members attended. It was the bi-annual national Pi Kappa Delta Tournament and Convention which was attended by 148 colleges and universities from all over the United States. The P.L.U. squad made a fine showing, the woman's squad receiving a rating of Superior (the highest rating) and the men's squad receiving a rating of excellent.

Losing only two senior members this year, the squad looks forward to a full and successful 1961-62 forensic season.



Dean Hauge presents trophy to winners of the All-College Annual Oratory Contest: First place winners Zane Wilson, Judi Sannerud and Jack Olsen.



Judi Sannerud, winner of the Individual Speech Achievement Award.



Winners of first place awards in forensics: Judi Sannerud, Joan Maier, Dick Helstrom, Norma Dayhuff, Rosalyn Foster, Claudette Baker. Not pictured, Zane Wilson.



Claudette and Jeanette Baker, Dick Helstrom, Merle Overland, Rosalyn Foster and Zane Wilson leaving for the Tournament of Champions at Linfield College.



Pi Kappa Delta members: Row 1, L. to R., Jean-Adair Leppa, Karen Hegstad, President Judi Sannerud, Ellen Hilde, Shari Carter; Row 2, Joe Laur-

ent, Andy Carlson, Merle Overland, Advisor Mr. Karl, Jack Olsen, Zane Wilson, Dick Helstrom, Tim Firgens.

Pi Kappa Delta

Locally represented by the Washington Epsilon chapter, Pi Kappa Delta is the national forensic honorary for those with superior speaking ability and experience. This year's activities included the sponsoring of the High School Student Congress and Debate Tournament and the all-college Oratorical Contest. In March, seven of the members traveled to Oklahoma for the national convention where PLU achieved the highest ranking, Superior, in the woman's division and the rating of Excellent in men's division.

Leaving for Oklahoma are Dick Helstrom, Joan Maier, Zane Wilson, Merle Overland, Judi Sannerud, Mr. Karl, and Karen Hegstad. Not pictured is Andy Carlson.



Zane Wilson and Judi Sannerud, co-chairmen of the High School Debate Tournament.



Karen Hegstad and Merle Overland, co-chairmen of the High School Student Congress.





Chief engineer, Mr. David Christian, and producer-director, Mr. Paul Steen.



Television crew: Row 1, L. to R.: Dean Anderson, Karl Gronberg, Jim Snyder, Zane Wilson; Row 2, Paul Jones, Norm Nesting, Stephen Page, Judy Carter, artist, Jim Olsen, Russ Christensen, Bob Rudolph. Not pictured: Wayne Lamp, Chris Halvorson.

Telecommunications

Another step in PLU's progress was taken this year with the introduction of educational television facilities on our campus. Under the able direction of Mr. Paul Steen, producer-director, and Mr. David Christian, chief engineer, the use of television has found a place of prominence in campus activities. Class lectures, chapel programs, devotions, and special events are televised throughout the campus's closed circuit system.

Radio crew: Row 1, L. to R., Roger Hildahl, Bill Brooks; Row 2, Jim Olsen, Russ Christensen, Wendal Peterson, Norm Nesting, Jim Snyder.



Jim Snyder manning television camera.



Organizations

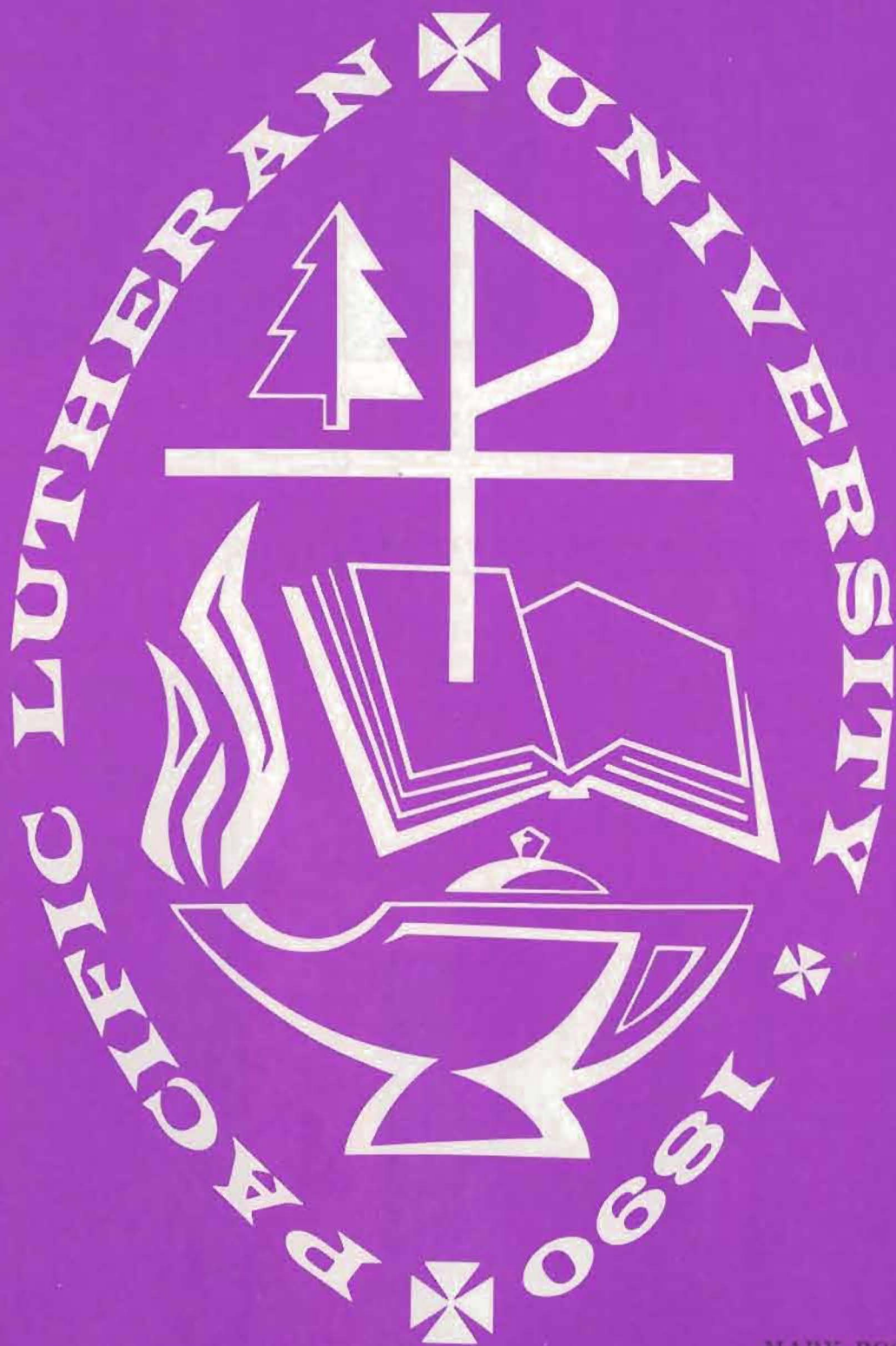

MARY ROGERS, EDITOR





ROW ONE: Karen Toffle, Elsie Sauter, Marie Peters, Judy Swenson, Carol Teslow, Miss Wickstrom. Row Two: Ida Krogh, Marilyn Lundblad, Mari Ann Kind, Beth Erkillla, Margery Krueger.

ASSOCIATED WOMEN STUDENTS



Striving to plan and direct a program to unite the women students as well as to co-ordinate their activities, the AWS fulfills its purpose as it makes each girl feel an integral part of PLU life.

The Big-Little Sister program climaxed by the Fall tea; a series of presentations on such things as studying, manners, hair style, Mothers' Weekend, and the Awards program were some of the main activities, as was the publication of a paper to inform the girls of AWS activities. Also, we were able to sponsor three scholarships due to the huge success of our Rummage Sale.

Row ONE: Karen Toffle, student council; Elsie Sauter, social chairman; Marie Peters, president; Judy Swenson, Fr. rep.; Row Two: Beth Erkillla, treasurer; Margery Krueger, vice-president.

The Associated Men Students unites the campus men into one large organization. These men working together have been of great service to the University. One of the projects of the organization was publication of the Student Directory. The second annual Dads' weekend was a big success again this year.



OFFICERS: Robert Gross, secretary; Arthur Ellickson, student council; David Haaland, treasurer; Dr. Solberg, advisor; Ken Gaal, vice president; Theodore Johnstone, president.

ASSOCIATED MEN STUDENTS



Row ONE: David Gaenicke, Lowell Stordahl, Leif Dahl, Ed Walters, David Lehman, Roger Bakken, Darryl Meyer, John Meyers, Con Kasperson, Theodore Johnstone. Row Two: Dave Haaland, Con Selfors, Ron Lerch, Marvin Knutzen, Stanley Hagen, Randy Stime.



— Row ONE, L. TO R.: Yvonne Coop, Marge Krueger, Henrietta Stolte, Miss Payne, advisor; Gwen Thomas, Lorelie Ihlenfelt, Carmen Lundgren, Pat Sherman, Judi Sannerud. Row Two: Judy Hildebrand, Joan Kesselring, Ruth Berhow, Clarie Syverson, Ruth Goldenman, Margrethe Greg-

ersen, Byrde Eckrem, Carolyn Ericksen, Judy Struthers, Barbara Schwisow, Maureen McAllister. Not pictured: Barbara Bruins, Elsie Sauter, Miss McIsaac, Miss Blomquist, advisors.

TASSELS

Tassels is a Senior Women's Honorary with membership based on high scholastic achievement and leadership in social and cultural activities of the college. Tassels participates in a wide variety of activities centered around their goals . . . recognition of scholastic achievement and contributions to the social and cultural activities on campus.

Their main activities are serving at the Artist Series receptions, holding spring and fall honorary teas, assisting with the AWS Culture Series and providing a scholarship for one of the members of next year's Tassels.



SEATED: Margrethe Gregersen, secretary; Carolyn Ericksen. STANDING: Carmen Lundgren, treasurer; Judy Struthers, vice president.



ROW ONE, L. TO R.: Linda Hood, Patty Hagerman, Susan Amundsen, JoAnn Storaasli. ROW TWO: Marge Wilson, Susie Schoch, Karen Jacobson, Claudia Isham, Janice Fannon, Lucy Barreto, Marit Myhre, Irene Welch, Ida Krogh, Carole Bierman, Judy Likkell. ROW THREE: Mrs. Leraas,

advisor; Nancy Krogel, Emily Lou Erickson, Carmen Alvarado, Norine Radovich, Christy Ulelland, Judy Swenson, Judy Jacobs, JoAnne Threewit, Gwen Goldenman, Connie Engvall, Carol Mani, Marilyn Lundblad, Mrs. Broeckel, advisor.

SPURS



OFFICERS. ROW ONE, L. TO R.: Irene Welch, editor; Marit Myhre, president; Lucy Barreto, historian. ROW TWO: Susie Schoch, secretary; Norine Radovich, vice president; Joanne Threewit, treasurer.

"... to promote school spirit and support all activities in which the student body participates, and to uphold all the traditions of the college." This national honorary of sophomore women has "service with a smile" as its motto. A few of the traditional activities include helping with Freshman registration and orientation in the fall, presenting the Lucia Bride Festival during the Christmas season, and delivering "Valengrams" on Valentine's Day.



BLUE KEY

Blue Key is a national honor service fraternity whose purpose is to sustain and promote the belief in God and the established institutions of society. Membership is limited to twenty junior and senior men, and is based upon qualities of leadership, scholarship, and personality. Blue Key activities include supervision of campus Christmas decorations and Campus Clean-up Day, and sponsoring Lutes in Orbit.

ROW ONE: Theodore Johnstone, Gerald Erickson, Eric Ottum, Paul Eriks, Mr. Kuethe, advisor; Robert Jacobsen, Paul Aasen. ROW TWO: David Gaenicke, Charles Mays, David Haaland, Kenneth Ruud, Daniel Erlander, Kenneth Ericksen, Gordon Stethaug, Edward Walters, Norm Dahl, Ken Gaal.





ROW ONE: *Dave Cameron, Paul Bongfeldt, Dick Fritts, Kent Freeman, Carl Helms.*
ROW TWO: *Jerry Rutherford, Sherwood Glover, Dick Halvorson, Doyle Jorgensen.* ROW
THREE: *Dave Gainicke, Hans Floan, Mr. Peter Ristuben, advisor; Sig Larson, Bruce
Borrud, Mr. Leslie Ecklund, advisor.*

Alpha Phi Omega is a national service fraternity for the purpose of assembling college men in the fellowship of the Scout Oath and Law, developing friendship, and promoting service to humanity. This year Iota Beta Chapter of PLU sponsored two used book exchanges, a blood drive, the Handsome Harry contest, and a roller skating party. A.P.O. aided in orientation of freshmen, helped with the debate tournament, and furnished guards for the display of valuable music manuscripts.



ALPHA PHI OMEGA

LINNE SOCIETY

Linne Society is designed to inform those persons on campus who are interested in the biological sciences. Besides their regular meetings, they have an annual banquet.



Row ONE: Russ Christianson, Joan Wesley, Phyllis Nybakke, Leilani Marsh, Joan Kramer. Row Two: Charles Larson, Ron Hyer, Wayne Hill, John Mitten, Bob Gross, Dave Haaland, Mr. Leraas, advisor; Thomas Crosier, Darryl Dettmann, James Beals.

ENGINEERS' CLUB

The Engineers' Club was founded on the hope that organization, in this fashion, would stimulate interest and pride in engineering as a

profession. With this belief the club is programmed to aid the engineering student in anticipating his future.



Row ONE: Gary Jonson, Don Samuelson, Bruce Vik, Dr. Jordahl, advisor. Row Two: Kenneth Gaal, Ross Le Master, Kwang Wei Han, Don Slater, Gerald Rowan, Wendell Peterson.



Row ONE: Alexia Henderson, Kathy Zell, Linda Olson, Susie Olson, Judy Heitman, Ruth Poetschat, Karen Sharp, Austrid Asheim, Mona Sawyer, Carol Schatzka, Elaine Olsen, Susie Solic, Carol Trantum, Joan Paul, Carol Gaffey, Mary Grover. Row Two: Carol Wyckoff, Korin Ganrud, Judi Aus, Jan Aus, Shelly Jones, Karleen Karlson, Ardelle Frost, Polly Anderson, Lynne Blackwood, Susan Dahl, Bobbi Hill, Jan Colton, Karen Swindland. Row THREE: Mr. Christopherson, advisor; Gary Shaw, Keith Childs,

Arne Einmo, Marlin Pierce, Sandy Heiren, Bonitta Johnson, Bob Howard, Judy Swenson, Linda Watsjold, Jocelyn Vaughan, Connie Olds, Judy Hoddevik, Carolyn Nelson, Marci Kretzschmar, Gary Peterson, Chris Jacobs, Dee Engen, Bill Chasem, Bob Julin. Row Four: Gevald Flaskerud, Ron Bernsten, Arlene Olstad, Filmore Enger, Francis Stack, Mike Siperek, Mike Wilderman, Lynn Berg, Morry Kimbrough, Paul Smith, Ron Hansen.

SKI CLUB



Ski Team

This is the first year P.L.U. has had a ski team to represent them. They organized the first intercollegiate ski competition in the Northwest, in a meet with U.P.S. in which they won the Andrea Dekshenicks trophy.

Row ONE: Keith Childs, Arne Einmo. Center, Elaine Olson. Row Two: Bob Howard, Bob Julin, Gary Peterson.

Psychology Club

The home of Dr. Kristen Solberg was the scene of interesting psychology club meetings this year. Programs included studies in hypnotism, guest speakers and discussions on varied topics. Students interested in and majoring in psychology found the club activities an enriching supplement.



Row 1, L. to R.: Cecelia Tague, Judy Montgomery, Don Fossum, Carol Taylor, Mary Dunlap, Ruth Kane. Row 2, L. to R.: Rich Wilson, Bonnie Hanson, Sam Gange, Orville Jacobson, Joan Cornell, Charles Ross, Mr. Winther, Ona Brandt, Dr. Solberg.

Sociology Club

This organization afforded various fields of pursuit and study for students interested in sociology. Monthly meetings were held at the home of Dr. Knorr and the club heard speakers, engaged in discussions and pursued projects pertinent to sociology.



Row 1, L. to R.: Georgia Bucholz, Karen Knudsen, Yvonne Coop, Jackie Gladstone, Beth Ingstad, Veena Lel, Miss Ethel Wright. Row 2, L. to R.: Jean Lidin, Sing Johnner, Sharon Rindahl, Barbara Weger, Irene Goodale, Gail Latimer, Myrtle Lyons, Kathy Knutson. Row 3, L. to R.: Mr. Schiller, Dr. Knorr, Clarie Syverson, Lowell Stordahl, Walter Aalto, Jerry Capps, Carl Hale, Ken Lohre, Larry Peterson, Jerry Protector, Nancy Sorensen, Ann Broten.

Student Education Association



ROW ONE: *Delores Adams, Leilani Marsh, Tina Dempster, Joanne V. Jensen, Marilyn Rudnick, Annette Tupper, Evelyn Yates.* ROW TWO: *Jane Jacobson, Yolanda Rettkowski, Kaye Whisler, Ann Broten, Judy Carter, Linda Blomquist, Barbara Aust.* ROW THREE: *Mary Rogers, Mary Undlin, Joyce Luiten, Georgina Triebelhorn, Sonja Jacobsen, Karen Rommen.* ROW FOUR: *Ann LaGrelus, Ron Swift, Pat Mullen, Carol Teslow, Mrs. Brockel.*

Music Educators National Conference



ROW ONE: *Ruth Berhow, Audrey Betts, Pat Atterberry, Rose Kindseth, Judy Hiteman, Linda Sommers.* ROW TWO: *Dick Latimer, Yolanda Rettkowski, Mr. Gilbertson, advisor; Cliff Weimer.*

GERMAN CLUB



German Club enjoyed a year of activity including a traditional Christmas party and a banquet in the spring. Pictured, FIRST ROW: Andrea Hagen, Carrie Unger, Virginia Lee, Alice Gansberg, Karen Fischer, Dave Gravrock, Eugene Black, Jim Baker. SECOND ROW: Anne Fennessy, Pat Lingelback, Carolyn Nelson, Donna Osborn, Rich Wilson, Jim Zimmerman, Mark Anderson, Tim Fergens. THIRD ROW: Janet Ludwig, Carol Laurson, Karen Ritland, Mary Lundstrom, Karen Broeckel, Bruce Bindel, Jon Kvinsland, Paul Flatness, George McCnac. FOURTH ROW: Aldis Ott, Gordon Slethang, Judy Mungler, Dave Crowner, Tim Forrester, Lynn Cillo, Barbara Brinkley.

SPANISH CLUB



Pictured, FIRST ROW: Carolyn Smith, Beth Ingstad, Sharon Thorlaksson, Elizabeth Kroll, Ellen Hilde, Myrtle Lyons, Georgia Bucholz, Ana Barreto, Mrs. Chittick, advisor. SECOND ROW: Bob Goodfellow, Marguerite Korsmo, Jeanne Ogden, Lavaine Moeller, Jerry Dittrich, Jim Hollister, Dick Hagerty, Jack Olson, Bill Osness, Claudia Lewis, Alice Hirn, Pat Zamos, Bob Gross.

KAPPA RHO KAPPA (GREEK CLUB)



FOREIGN STUDENTS



ROW ONE: *Mari Ann Kind, Norway; Lucy Barreto, Peru (Lima); Chun Choe, Seoul, Korea; Ana Barreto, Peru (Lima); Grethe Rom, Norway; Vcena Lal, Rour Kla, India.*
ROW TWO: *Dong Kook Kim, Seoul, Korea; Francis Leigh, Hong Kong; Chow Jin Kim, Seoul, Korea; Al James, Jamaica, West Indies; Ted Hsueh, Hong Kong; Hans Albertson, Sweden; Kwang Wei Han, China; Isaria Kimambo, Tanganyika, Africa; Kunio Saito, Jumamoto, Japan; Engsik Tang, Bangkok, Thailand.*

ALPHA KAPPA PSI



Pictured here are members of the newly organized business honorary. FIRST ROW: Jack Cocchi, Gordon Satrum, Don Furue, Arne Einmo. SECOND ROW: Harlan Anderson, Loren Hildebrand, Kent TeKrony, Bruce Nunes, Leif Dahl, Dennis Gudal, John Martilla, Jim Beckner.

LETTERMEN

The activities of the Lettermen this year included a banquet at Steve's with Dr. Vigness as speaker and the annual Minstrel Show. FIRST ROW: Al Blomquist, Charles Mays, Roger Lumblad, Jon Olson. SECOND ROW: Dave Haaland, Lou Blaes, Bob Jacobsen, Bob Broden, Frank Waterworth, Gary News, Jack Cocchi, Don Kepler, Kent TeKrony. THIRD ROW: Ken Raud, Doug McClary, Stan Fredrickson, Larry Poulson, John Hansen, Norm Dahl, Dave Saavde, Roger Reep, Kevan Thomas, Jon Malmin, Keith Shahan, Mark Anderson, Bruce Nunes, Ken Gaal, Erv Marlow.





CIRCLE "K"

The university Circle "K" Club is sponsored by the Parkland Kiwanis. Circle "K" is an International organization consisting of over 300 clubs with more than 6,000 members. We are privileged to have a chapter here at Pacific Lutheran University through which we might give expression to the ideals and standards of this institution.

ROW ONE: *Paul Urlie, Ray Gallie, James Baker, Blayne Perleth, Raymond Ho.* ROW TWO: *Mark Carlson, Theodore Johnstone, Richard Ballew, Paul Hegstad, David Smith.*

TOASTMASTERS CLUB

ROW ONE: *Doug Anderson, Morris Hauge, Bob Moore, Ken Ericksen, Orr Jacobson, Mr. Arbaugh, advisor; Chuck Niemi, Lamar Efaw.* ROW TWO: *Don Sudarth, Merv Knutzen, Larry Trygg, Charles Ross, Dan Alue, Bob Burbank, Doug Johnson, Paul Smith, Tim Forrester, Jerry Flakerud, Ray Gallie, Frank Netter.*



P. E. Majors



ROW ONE: JoAnne Corey, Marilyn Moore, Louise Hanson, Corrine Alexander, Julie Sanderson, Jolita Hylland, Barbara Aust, Barbara Prideaux, Judy Johnson, Gail Carr, Jean Danielson. ROW TWO: Mary Ann Vorvick, Sharlene Moe, Janice Melton, Gina Trichelhorn, Doris Johnson, Marie Nielson, Judy Swenson, Mrs. Young, advisor; Mrs. Templin, advisor; Carol Schatzka, Gerd Spencer, Dee Arko, Joan Larson, Marilyn Hall, Shirley Christopherson, Diane Simons, Margie Quick.

ROW ONE: Trudie Shawhan, Judith Johnson, Leoda Larson, Joyce McGinn, Judy Shoe, Sharon Gunderson, Judi Doering, Jeannette Baker, Claudette Baker. ROW TWO: Claudia Lewis, Karen Crusan, Joan Larson, Jan Colton, Kaye Whistler, Sharon Sethe, Phyllis Rhine, Virginia Langford, Kathy Taylor, Jenny Wills.

Delta Rho Gamma





Delta Iota Chi

Delta Iota Chi is PLU's organization for nursing students. Meetings are held monthly; through speakers and senior students, girls are introduced to hospital life. The Capping exercise held in the fall, is the highlight of the year. This year the membership has increased due to the sophomore nursing students who remain on campus under the new program.

Philo- Kaleans

The purpose of the organization is to offer academic fellowship for those who have returned to college after a lapse of three or more years, to provide an opportunity to share common problems, to encourage present students to continue their education, to stimulate community interest in adult education.



SEATED: Barbara Rundquist, Pat Clark, Ina Stanaway, secretary; Fred Gilbertson, vice president; Arleen Searle, president; Kent Freeman, treasurer; Elsie Bergstrom, Juanita Matkovich, Anna Peterson. Row Two: Gerald Goulding, Carl Hale, Lois Mortensen, Jackie Furlong, Emely Sholseth, Johanna Geving, Loraine Moes, Ellen Galbraith, Estelle Grant, A. I. Curtis.

SONG LEADERS



Songleaders, Judy Perry, Judy Fellman, Lois Cornell, Pat Mullen, and Sharon Phelps added color and spirit to the ball games this year.

CHEER LEADERS

Boosting P.L.U. spirit at the games were cheerleaders Bob Gross, Linda Kautz, Barb Pridoux, and Mike Norris.



ART LEAGUE

This year the Art League had exhibits in World's Fair and the Junior-Senior banquet. They also had a show on display at the Kiosk.

ROW ONE: *Ray Ho, Steve Goff, Sue Vallinder, Carolyn Sihler.* ROW TWO: *Dan Erlander, Deanna Hangland, Aldis Ott.* ROW THREE: *Dale Thompson, Mr. Kittleson, advisor.*



LITERARY CLUB

The Literary Club meets monthly for planned programs which explore aspects of literature not covered in regular literature classes. The aim of this group is to stimulate a greater interest in literature among students.

ROW ONE: *Pat Isensee, Kaye Whisler.* ROW TWO: *Doug Anderson, Marty Anderson, Mary Rogers, Ken Erickson, Tim Forrester.*





HARSTAD HALL



EVERGREEN COURT





IVY HALL

OFFICERS, L. TO R.: *Nancy Sorensen, publicity chairman; Patti Funkhouser, president; Deanna Dirks, devotional chairman; Eleanor Bousfield, vice president. Not pictured: Deanna Hansen, secretary-treasurer; Deanna Haugland, social chairman.*



WEST HALL



OFFICERS, L. TO R., SEATED: *Emily Lou Erickson, social chairman; Marilyn Lundblad, president; Paula Heger, secretary.* STANDING: *Susan Anundsen, vice-president; Connie Engvall, devotional chairman; Patty Hagerman, treasurer; Karen Jacobson, publicity chairman.*



NORTH HALL

In "Mrs. Nick" God has given a friend and counselor to each girl of North Hall where the Christian harmony and fellowship which develops is best manifested in our main project of the year, a Christmas party for the Parkland Children's Home in Everett.



OFFICERS, ROW ONE, L. TO R.: Ida Krogh, president; Mrs. Nicholson, Carol Mani, social chairman. ROW TWO: Julie Reeves, treasurer; Nancey Krogel, secretary; Christy Ulelland, devotional chairman; Gwen Goldennan, vice president.

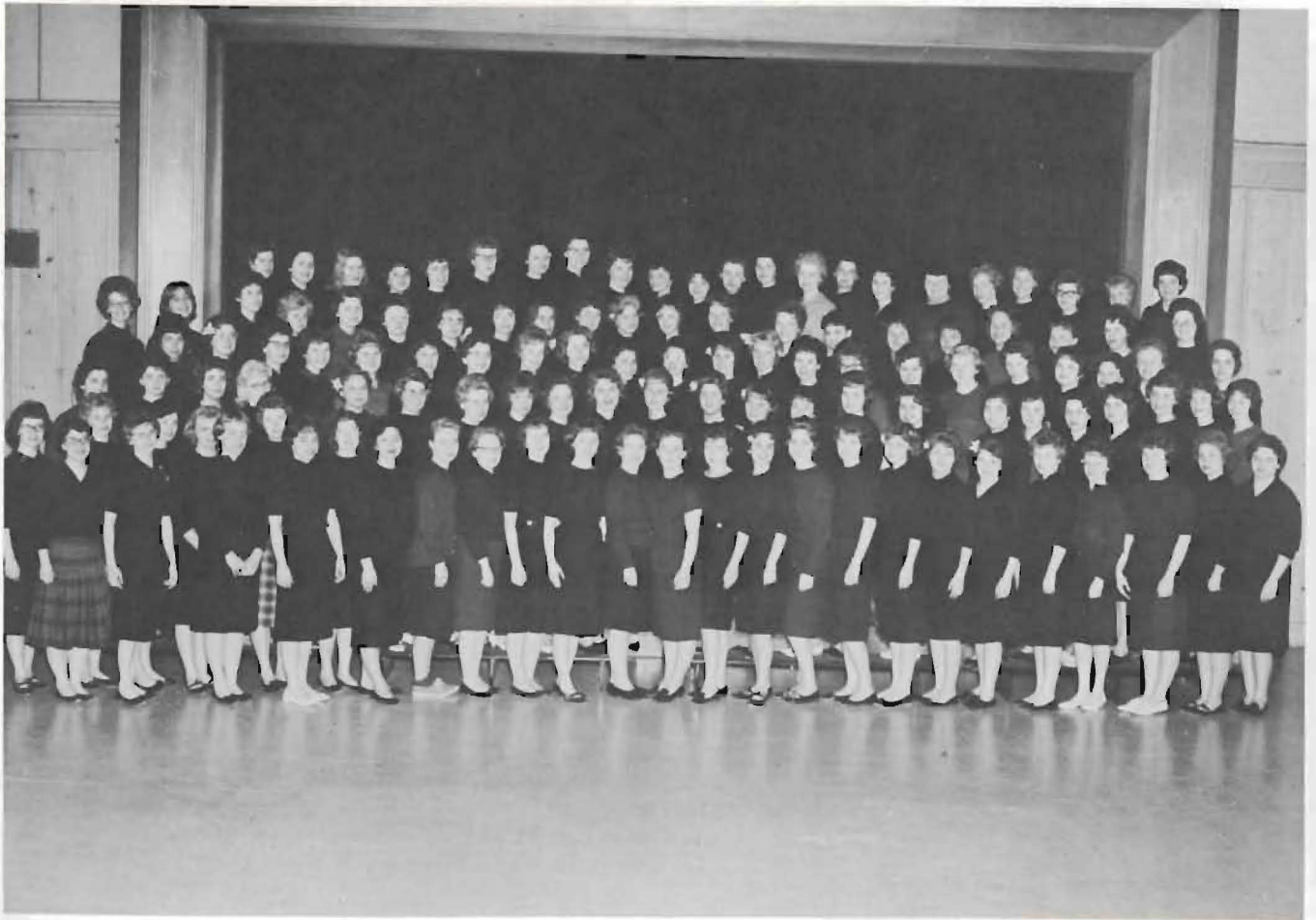

SOUTH HALL

This year's highlights have been second prize for Homecoming decorations with the theme "A Knight to Remember" Don Quixote, a dinner honoring graduating seniors, and a "Parfait Parti".



OFFICERS, L. TO R.: Pat Neumeier, social chairman; Judy Anderson, vice president; Carol Teslow, president; Bonnie Vail, devotional chairman. Not pictured: Jo Anne Corey, secretary.





CLOVER CREEK

Clover Creek officers are: President, Elisabeth Gregersen; vice president, Maureen Peterson; secretary, Carlene Heuer; treasurer, Nita Haines; devotional chairman, Lois Fischer; social chairman, Karen Fedt; publicity chairman, Norma Merrill.

McKAY'S

SEATED, L. TO R.: Margaret Thiessen, Joy Lewis. STANDING, L. TO R.: Susan Baldwin, Diane Rosdahl, Diane Sutton, Susan Berg.



DELTA HALL



Delta Hall officers are: John Meyers, president; Russell Tweed, vice president; Arv Lokensgard, secretary-treasurer; Ona Brandt, devotional; Conrad Kasperon, social.



RASMUSSEN

FIRST ROW, L. TO R.: Pat Isensee, Gwen Thomas, Cecelia Tague, Pat Sherman, Nelda Reede. SECOND ROW, L. TO R.: Helen Wolf, Margrethe Gregersen, Barbara Schwisow, Byrde Eckrem, Mary Dunlap.



OLSON HOUSE

FIRST ROW: *Carmen Lundgren, Henrietta Stolte, Carolyn Erickson, Judy Hildebrand.*

SECOND ROW: *Annette Foege, Paula Fendler, Shirley Hagen.*

STUEN HALL

SEATED: *Linda Sommers, Marie Peters, Jean Danielson, Georgiann Rembold.* STANDING: *Diane Repp, Elsie Sauter, Phyllis Nybakke, Marge Kreuger, Marilyn Moore, Jan Christel.*



MARRIED STUDENTS

Mr. and Mrs. Leo Eliason, Mr. and Mrs. Ralph Carr.

MAJORETTES



Pictured here are majorettes Gloria Anderson and Rosalind Foster.

FLAG TWIRLERS



Pictured here are flag twirlers Doris Johnson, Gail Carr, Arlene Johnson and Brenda Priest.

Athletics

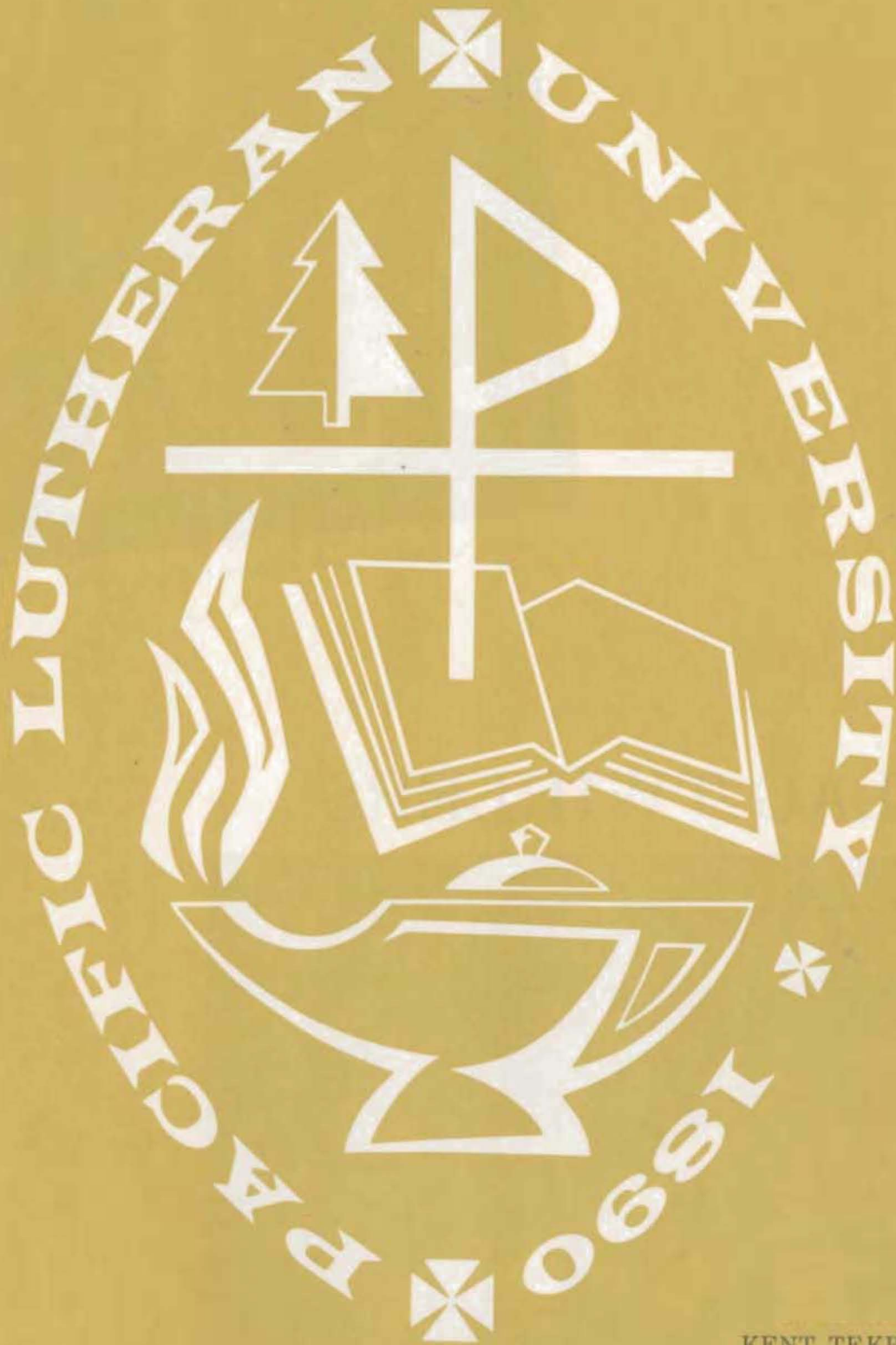

KENT TEKRONY, EDITOR



1960 FOOTBALL SCORES

PLU		OPP.
12	Pacific University	20
19	British Columbia	13
14	Puget Sound	21
12	Eastern Washington	13
6	Western Washington	26
0	Whitworth	40
14	Central Washington	8
13	Puget Sound	0
13	Eastern Washington	14

1960 EVERGREEN CONFERENCE FOOTBALL STANDINGS

	CONFERENCE		SEASON	
	W	L	W	L
Whitworth	7	0	9	0
Central Washington	4	3	4	4
Puget Sound	4	3	4	4
Pacific Lutheran	2	5	3	6
Western Washington	2	5	2	7
Eastern Washington	2	5	2	7





*L. to R. Coaches
Mark Salzman,
Gene Lundgaard,
and head coach
Jim Gabrielsen.*

*L. to R. Managers
Leo Eliason,
Bob Jacobson, and
Lars Johnson.*

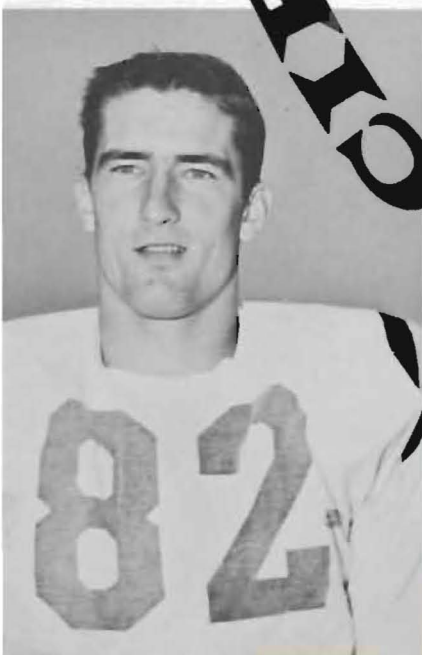
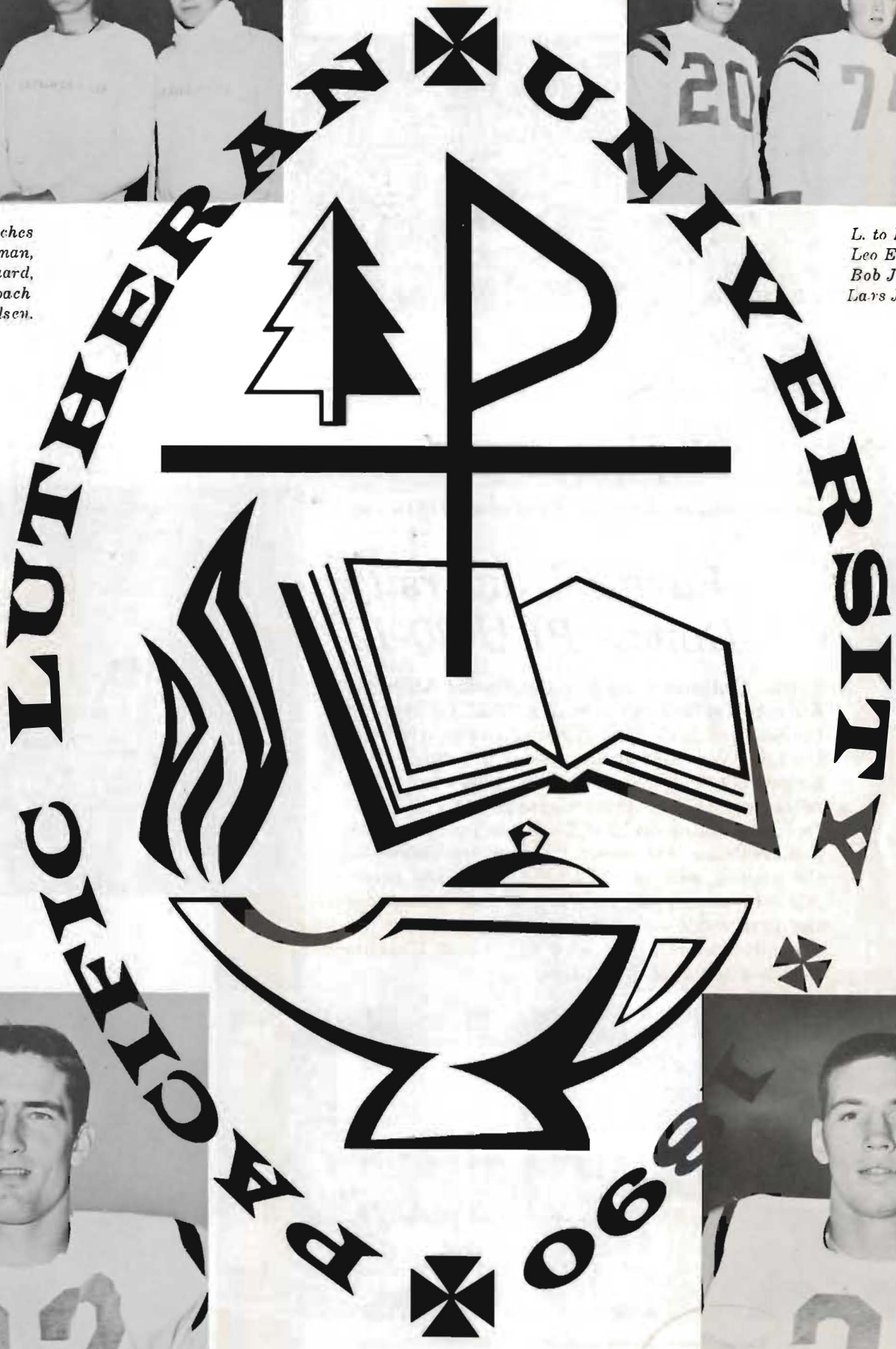

*1960 Co-Captain
Lou Blaesi.*

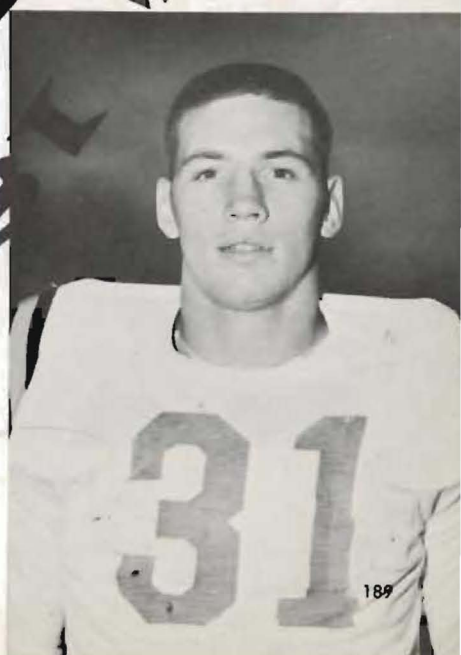

*1960 Co-Captain
Bruce Alexander.*



Lutes and Badgers "mix it up" in the first game of the year.

Pacific University Downs PLU 20-12

Pacific University spoiled the Pacific Lutheran Knights' football debut with a 20-12 triumph on the Badger's home field in Forest Grove. Although the Lutes compiled an impressive 371 yards from scrimmage, their defense couldn't hold when it was necessary. Doug McClary sparked the PLU attack, connecting on 12 of 21 passes for 191 yards. Senior Bruce Alexander was the workhorse on the ground, making 121 of the Lutes' 180 yards. McClary passed 31 yards to end Bell Lennon for the first score and Alexander scored the other touchdown from the one after the Knights marched 86 yards in 14 plays.



Bruce Nunes, Ron Colton, Don Keppler, Bill Lennon



TOP: End Bill Lennon, 83, snags a McClary pass despite clinging defender.

BOTTOM: White-clad defenders pursue All-Evergreen Conference halfback, Bruce Alexander, pivoting to avoid final tackler.

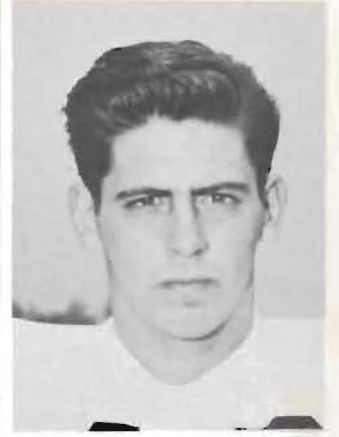

Bill Bates, Jack Cocchi

PLU 19, UBC 13

With Doug McClary at the wheel, the Pacific Lutheran Knights broke a seven-game losing streak by downing the Thunderbirds from the University of British Columbia. The Knights scored three times before our foe from across the border could get a taste of pay dirt. Our first score came on a 26-yard pass from McClary to our left end, Bill Lennon. With McClary's arm again doing the job, the Knights scored for the second time to leave the field with a 13-0 lead. Late in the third period Bruce Alexander finished the Knights' scoring when he crossed the goal on a plunge from the three-yard line. Two quick touchdowns by the "Birds" made the final score 19-13. Alexander was a stand out on both offense and defense, rushing for 53 yards and dragging down many a Thunderbird back.

Doug McClary, Dave Bottemiller

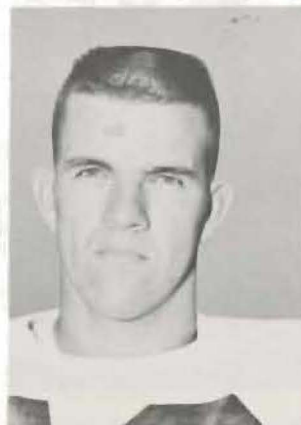

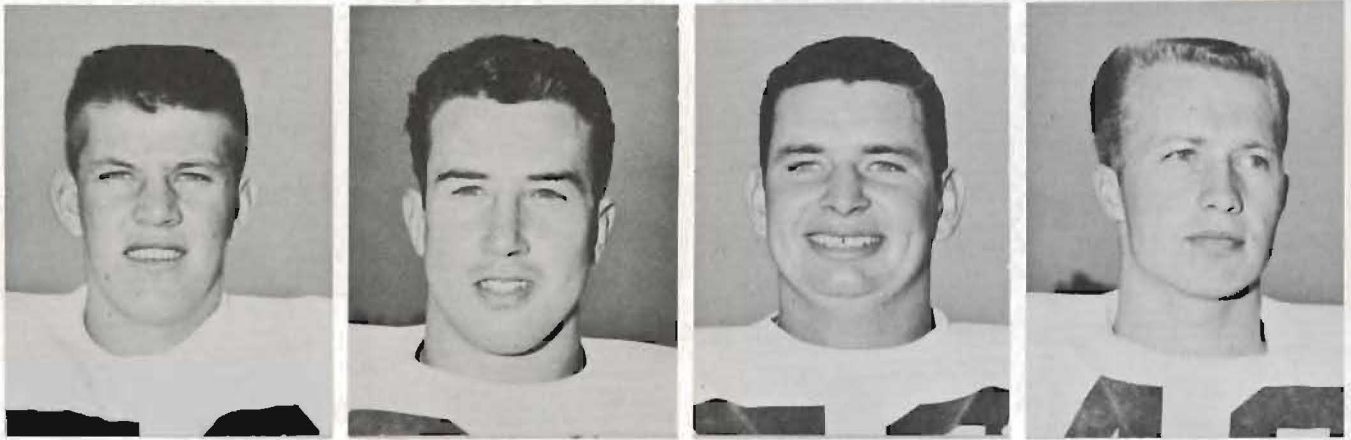

John Aune, Norm Juggert, Al Svith, Dave Reynolds.

UPS Loggers Edge PLU Knights 21-14

A last minute touchdown by the University of Puget Sound gave the Loggers a 21-14 win over the Knights in their first Evergreen Conference game. With the Knights leading 14-7 with 40 seconds left in the first half, UPS scored on a 20 yard pass to tie the score at halftime. Again with 39 seconds

remaining in the game, the Loggers scored the only touchdown of the second half to earn the victory. Doug McClary scored both the PLU touchdowns and Dick Johnson converted on each. Lute end, Bill Lennon, pulled in seven passes for 107 yards during the tilt.



UPS fullback Dick Pruett calls for time out in fleeting seconds at Lincoln Bowl. Knights pictured are Don Kep-

pler, 60, John Aune, 70, Bob Brodhan, 85, and Jack Cocchi, 10.

Dave Reynolds skirts the Savages' flanks as fullback Keith Shahan, 22, blocks and center Al Smith, 50, moves up.



EWCE 13 PLU 12

A blocked punt and a fourth-down touchdown pass by Eastern spelled heartbreak and defeat for the Pacific Lutheran Knights. It looked as if the Knights had the game won going into the fourth quarter with a six-point advantage. The Knights' two tallies came on a line plunge by Bruce Alexander and a five-yard pass to Bill Lennon from

Doug McClary. It was the same old story for the Knights: beat them everywhere but the scoreboard. The Knights pushed Eastern all over the field, but the bad breaks made the difference as Eastern won in the fading minutes of the last quarter by a score of 13-12.

John Mades, Ken Knutsen, Dick Johnson, Gary Nevers.

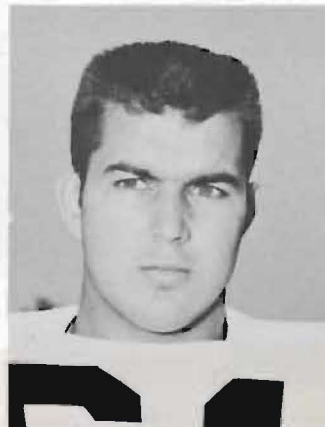
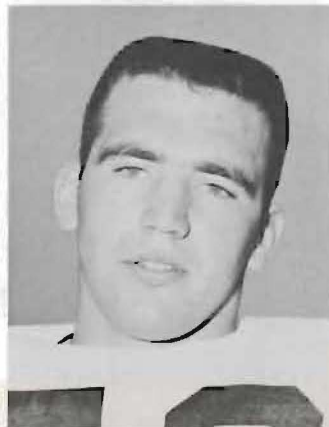
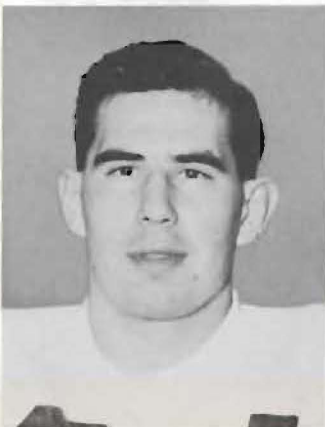



Halfback Dave Reynolds, 42, tries desperately for Lute aerial.

WWCE Wrecks Homecoming Game 26-6

With two thousand Pacific Lutheran students and alumni looking on, the Knights played good football for the first half only to falter the second and be beaten by a score of 26-6. The Knights got off to a good start when Doug McClary found Bill Lennon in the open and hit him for a touchdown. The play covered eleven yards and put PLU out ahead 6 to 0. Early in the second period the Knights lost their lead when Steve Hansen uncoiled a 33 yard pass to Wayne Schmidt to tie the score. The extra point by Hansen put the Vikings

ahead to stay. In the second half the Knights seemed to be a different team as they allowed three more Viking scores while they were held for a total of minus three yards. The Viking touchdowns came on two running plays by LeRoy Fuller and an eleven-yard pass play from Vance Spangler to Dale Johanson. Lou Blaesi and Don Keppler played their usual good game on defense but it was not quite enough as the Western Vikings left the field with a 26-6 victory.

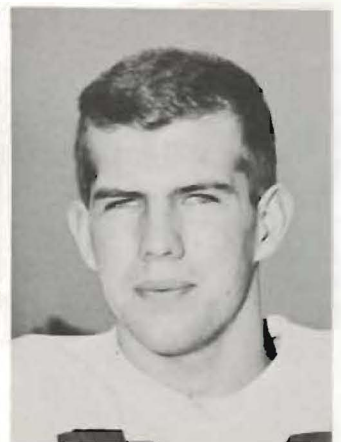
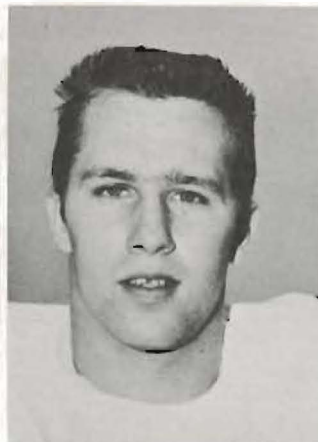
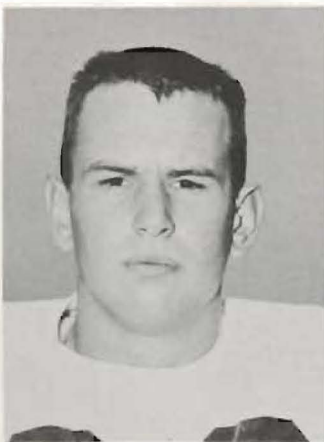

Brian Wooten, Rich Zielsdorf, Dale Zoffel, Edward Brannfors.



All-Conference end, Dave Bottmiller, gains yardage before being downed by a Pirate tackler.



Whitworth Pirates 40, PLU Knights 0

Whitworth's Pirates slogged through the mud in Lincoln Bowl to take a 40-0 verdict from the Lutes on October 22. The nations leading passer, Dennis Spurlock, wasn't bothered by the wet weather as he completed 15 of 28 passes for 229 yards and three of the Pirate's touchdowns. The Lutes only trailed 13-0 at halftime and 19-0 at the end of the third period, but Whitworth exploded for three touchdowns in the final quarter. Freshman Mike

MacDonald gave the Lutes their only scoring opportunity when he intercepted a Spurlock pass and returned it 31 yards to the Whitworth 21 late in the game. The Pirates, while passing for 229 yards, also ran for 120. The Knights made 95 yards on the ground and completed only 3 of 11 passes for 25 yards. John Hanson was PLU's leading ground gainer with 48 yards.



Co-Captains Bruce Alexander, 31, and Lou Blaesi, 82, stand by as official tosses coin.

PLU Knights Dump Central Wildcats 14-8

With Bruce Alexander scoring all the points the Knights from Pacific Lutheran showed that they were capable of playing football with the best of them when they downed Central Washington 14-8. The Knights' first score came at the end of a 92 yard drive which featured outstanding running by both Keith Shahan and Dave Reynolds as well as Alexander who completed the drive with a three-yard plunge for the score and then added the conversion. After another drive that went for 63 yards, Doug McClary once again called on Alex-

ander for the scoring punch from the one-yard line. Central's first score came when McClary was caught in his own end zone for a safety. Central completed its scoring when Jim Black blasted over from the one-yard line to make the score 14-8. Defensive standouts for the Knights were Marv Snell, Lou Blaesi, and Gary Nevers. Coach Gabrielson gave Norm Juggert, Bruce Nunes, and Ken Knutsen credit for opening the holes in the Central line which allowed the Knights' backs to run for a total of 239 yards.

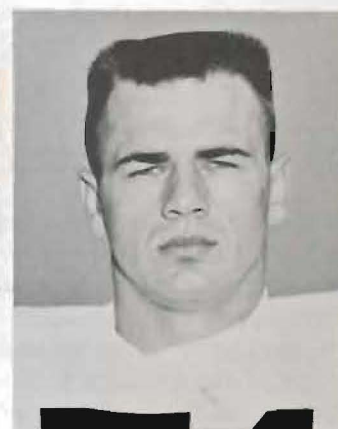

Bob Brodhum, Rich Stanley, John Hanson, Marv Snell.



Official signals first Lutheran touchdown.



A solid mass of Lutes and Loggers typifies hard-nosed Evergreen Conference play.

PLU Knights Bring Home Totem Pole

Outplaying their cross-town rivals in all departments, Pacific Lutheran brought the Totem Pole trophy, emblematic of the Tacoma collegiate championship, back to the Parkland campus for the first time since 1955 with a 13-0 victory over the University of Puget Sound. The superiority of the Knights was best illustrated by the statistics. The PLU offense racked up 312 yards to 103 for the Loggers, 210 to 74 in rushing and 102 to 29 in passing. The Lutes also had an edge in the first down department 18-8. Keith Shahan, freshman

fullback, picked up the Lutes first score on a two-yard crack off guard. Doug McClary sneaked over from the one for the other touchdown. Twice the Loggers stopped PLU drives on the one-foot line. Late in the second quarter the Knights drove for 67 yards and a first and goal on the four-yard line only to be held on downs. Again in the third period the Lutes were held after gaining a first and goal from UPS's six. John Mades, Marv Snell, John Aune, and Jack Cocchi earned a lot of credit for their fine defensive work.

Ken Knutson, 73, watches as Loggers bring down a Lute runner.



Don Keppler, 60, Jack Cocchi, 10, and Bruce Alexander converge.



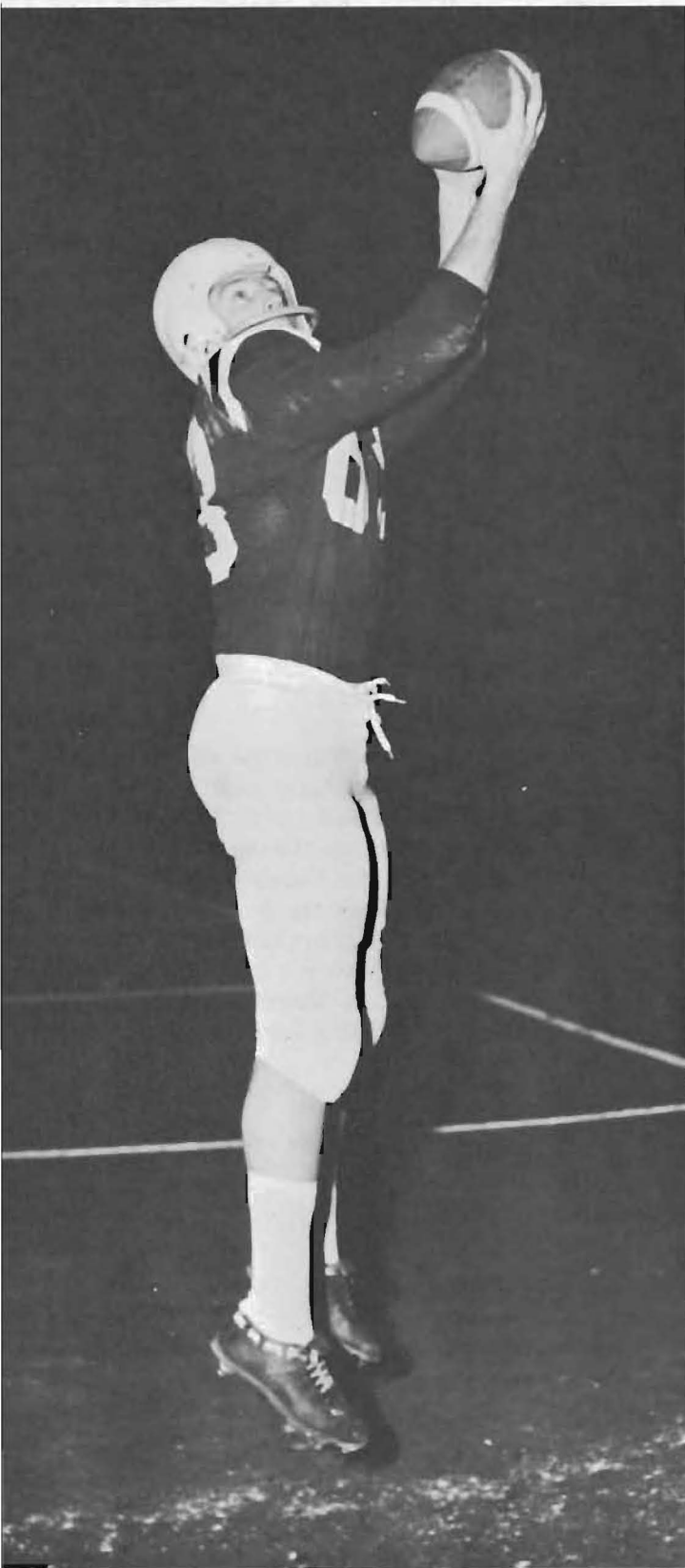

Senior End Bill Lennon pulls down a "side-liner."

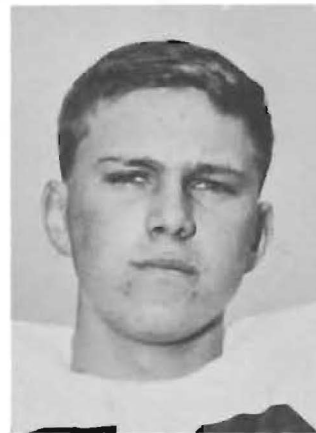
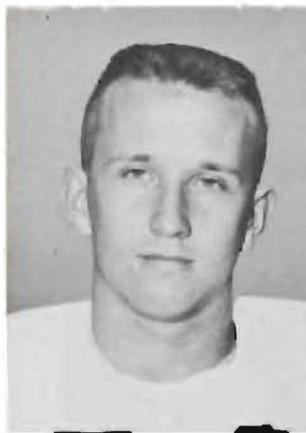

Mike McDonald, Dave Sovde.

Savages 14, Knights 13

Eastern Washington College stopped two fourth-period drives by Pacific Lutheran to hang on for a 14-13 victory in the Knights' last game of the season. Lute quarterback, Doug McClary, completed nine passes during the battle to set a new school record of 76 passes completed during a season. "Mac" also set a new school record during the tilt in total offense with 985 yards in nine games. PLU beat the Savages in everything but the final score, picking up 18 first downs compared to Eastern's 8 and outgaining them from scrimmage 317 to 171 yards. The Lutes scored early in the second period when Bruce Alexander went over from nine yards out. Gary Nevers ran the extra point over. The Lutes took a 13-7 lead in the third quarter when McClary went over from the one after a 68-yard drive. The conversion try failed. Eastern's Savages bounced right back to score the game-winning touchdown and conversion.

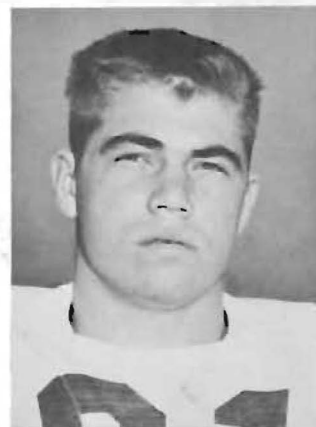
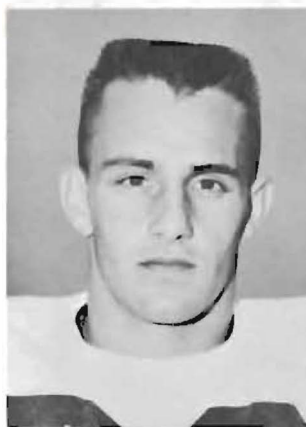

Keith Shahan, Ron Ratliff.

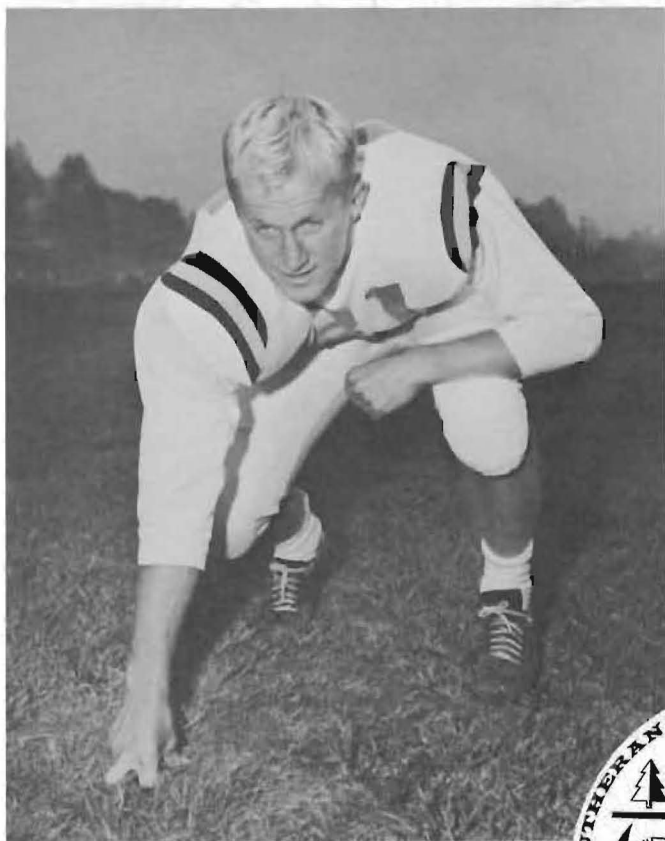

Post Season Honors

Evergreen Conference coaches selected two Knights to the circuit's first team all-star units. Junior Dave Bottemiller was picked at end for the second consecutive year and senior halfback Bruce Alexander was given a spot in the defensive backfield. Lutes picked for honorable mention all-conference were Lou Blaes, end; Norm Juggert, and Don Keppler, guards; and Doug McClary and Gary Nevers in the backfield. Keppler and Alexander landed positions on the Associated Press Little West Coast honorable mention team, and Keppler topped off his career at PLU by being awarded honorable mention by the A.P. Little All-America team. At the football banquet which closed the season, the players selected quarterback Doug McClary and defensive guard John Makes as next year's co-captains.



Post Season Analysis

The Pacific Lutheran University Knights enjoyed their best win-loss record since 1957, winning three tilts while dropping six. Season scores are a grim reminder that games are not won on strong statistics. The Knights found themselves losers of two games by one point and two games by one touchdown, while the rushing and passing statistics sheet showed a wide margin in favor of PLU.

This year the Pacific Lutheran "gridders" have proven that they can play winning football against Evergreen Conference rivals. A strong corps of freshmen, and an experienced unit of sophomores and juniors seem to be an indication that through ability and experience games lost this year by close margins will be won next year by wide margins.



Bruce Alexander.

EVERGREEN CONFERENCE

	Won	Lost	PF	PA
Whitworth	11	3	988	887
Western Washington	8	6	955	920
Pacific Lutheran	7	7	938	977
Eastern Washington	7	7	919	944
Puget Sound	6	8	981	971
Central Washington	3	11	919	1001

INDIVIDUAL SCORING

	Gms.	FG	FT	Pts.	Avg.
Norm Dahl	24	115	124	354	14.8
Bruce Alexander	26	125	73	323	12.4
Ralph Carr	26	122	71	315	12.1
Larry Poulsen	26	95	70	260	10.0
Dick Nelson	26	111	33	255	9.8
Bob Jacobsen	25	47	78	172	6.9

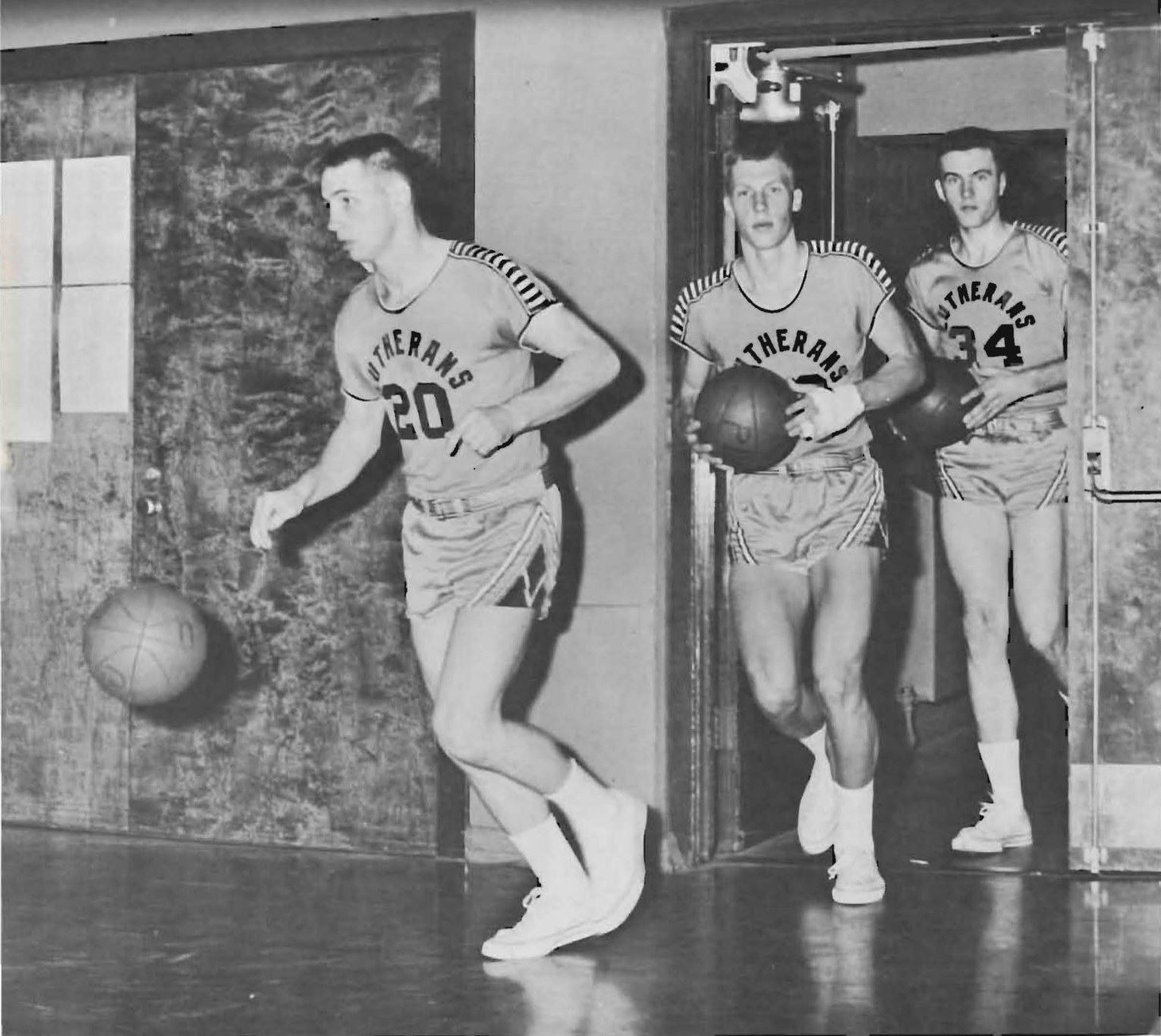



Top, Coach Gene Lundgaard

Bottom, Manager Leo Eliason

After only three seasons, Coach Gene Lundgaard has accumulated a truly fine record. Some of the highlights of the past three years were: one Evergreen Conference championship and one co-championship, second place in the National NAIA Basketball Tournament in Kansas City, and national recognition as a basketball power. Not to mention outstanding individual efforts, which include a first team NAIA All-American selection, two all-tournament Kansas City selections, three all-time Evergreen Conference selections, and numerous spots on Evergreen Conference All-Star Teams.

"Arm chair" experts did not pick the Lutes to establish any additional honors this year. The basketball team set out to prove otherwise, winning nine games in a row against creditable opponents. Around mid-season a slump crept into the PLU basketball camp, which could not be shaken until the damage was done. The Lutes enjoyed a successful enough season to tie for third place in the Evergreen Conference and to be picked for the seventh straight year to participate in the District One NAIA playoffs.





Bob Jacobsen goes high to lay one in against Pederson's.



Larry Poulsen rebounds against St. Martins.

Non League Basketball

After getting off to a nine-game winning streak during the practice season, the Lutes failed to find the same success during league play. Among the practice victories were the mythical TAC Tournament championship and second place in the Chico (Calif.) Invitational Tournament. Gene Lundgaard's five defeated St. Martin's 60-47 and Pederson's Fryers 82-71 in the TAC affair. At Chico, the Lutes lost out to Pasadena College 83-63 in the finals after defeating Humboldt State 67-60 and Cal Poly of Pomona 102-87. During the three days Norm Dahl and Bruce Alexander displayed basketball that earned them berths on the all-tournament team. Bob Jacobsen came off the bench to score 20 points in the Cal Poly game as five players hit in double figures. Alexander tallied 50 points in three games and Dahl accounted for 40. At home, PLU defeated Willamette 90-66 as Dahl hit for 20, and Linfield 82-77 behind Dahl's 22 markers. Next came the annual Oregon invasion where a 22 point performance by Dahl again told the story against Lewis and Clark as PLU won 76-70. The next night Dahl and Jacobsen teamed to drive past Linfield 65-58. During the latter part of the campaign the Knights hosted traveling Montana State and Redlands. Dahl tallied 21 but his effort was not enough as Montana State pulled out a narrow 73-70 victory. Ralph Carr hit for 20 and Dick Nelson 17 as the Lutes roared past Redlands 97-80 in one of the exciting games of the season. In the practice finale, Seattle Pacific showed surprising strength in downing the Parkland five 91-85. Dahl had 24 this night.

NON-CONFERENCE GAMES

PLU		OPP.
60	St. Martins	47
90	Willamette	66
82	Linfield	77
76	Lewis and Clark	70
65	Linfield	58
67	Humboldt	60
102	California Poly (Pomona)	87
63	Pasadena	82
70	Montana State	73
97	Redlands	80
85	Seattle Pacific	91
69	Seattle Pacific	77



Bruce Alexander shoots over Willamette defender



Norm Dahl drives down the key against Montana State



Dick Nelson turns an intercepted pass into two points against Redlands



Knights and Wildcats Split 75-68, 78-66

Central Washington College's Wildcats split a two game series with the Knights. In the first game the Wildcats killed a Lutheran rally late in the first half and went on to defeat PLU 75-68 in Ellensburg. The Lutes could hit only 18 of 60 field goal attempts for a cold 30 percent and their worst night of the year in that department. Bruce Alexander was high point man with 21. Norm Dahl

missed the tilt because of a toe infection. Two weeks later on the Parkland maples, the Knights got even with the Wildcats as they were never in serious trouble in handing them a 78-66 defeat. Four Lutes hit double figures as Alexander again led the way with 19 points. Dick Nelson hit for 16, Ralph Carr 13 and Larry Poulsen 19. It was PLU's fourth straight win after dropping six in a row.



Norm Dahl

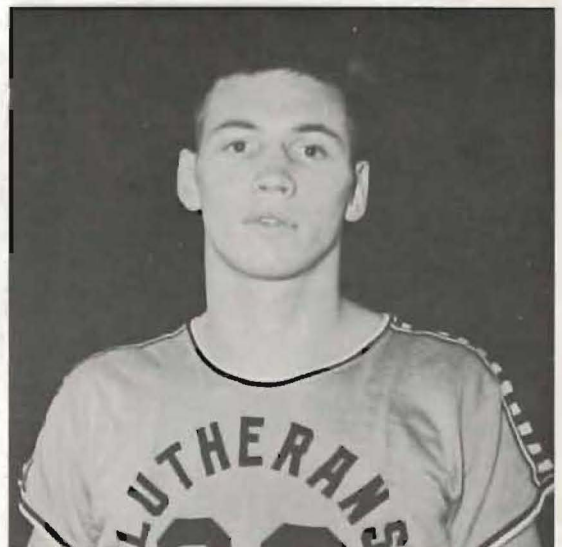

Bruce Alexander

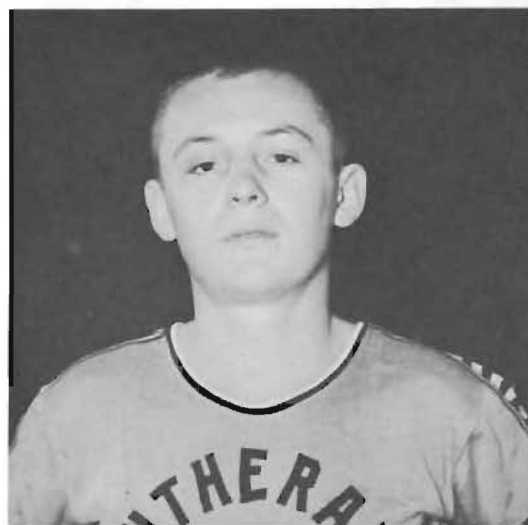
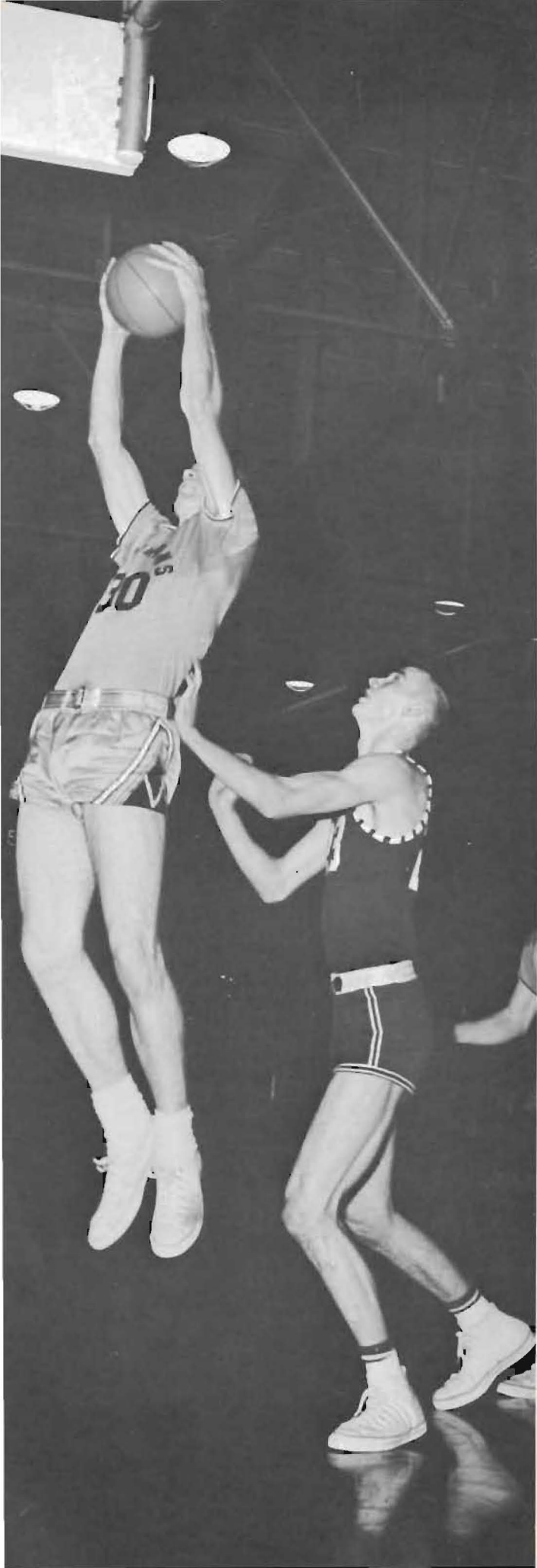

Dick Nelson

PLU Tops EWCE 60-59, 74-64

The Lutes had little trouble in handling Eastern Washington this season. In the first meeting between the two schools at Parkland, PLU squeezed out a narrow 60-59 victory as Norm Dahl, playing his first of several games with a broken hand, scored 21 points and pulled down 13 rebounds. Dick Nelson added 16 points. Ralph Carr and Dahl scored 19 and 18, respectively, as the Knights won 74-64 at Cheney. This marked the only time during the Evergreen campaign that the Lutes won a league game on the road. Bob Jacobsen helped in this one as he came off the bench to pour through 14 points.



Bob Jacobsen

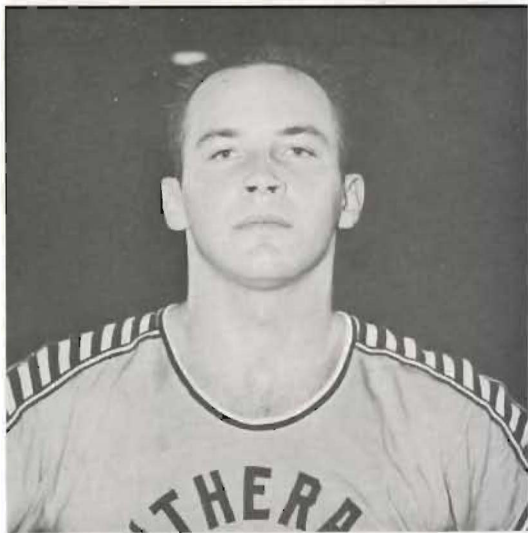

Rich Stanley

Knights Split with Pirates 76-65, 68-65

The championship was on the line as the Knights met Whitworth in Spokane. An 18-point spree by reserve Bob Jacobsen was not enough as the Pirates ended the long-time PLU domination of the Evergreen Conference by winning 76-65. Norm Dahl added 15 for the visitors. In the first meeting at Parkland, Ralph Carr scored 19 points and Dick Nelson 13 as the Lutes pulled out a narrow 68-65 decision. The Pirates' Ed Hagen caused all sorts of trouble for the Knights as he tallied 28 points.

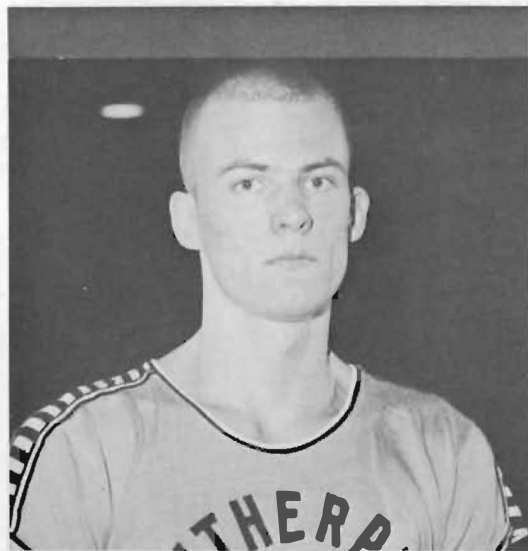

Jon Malmin

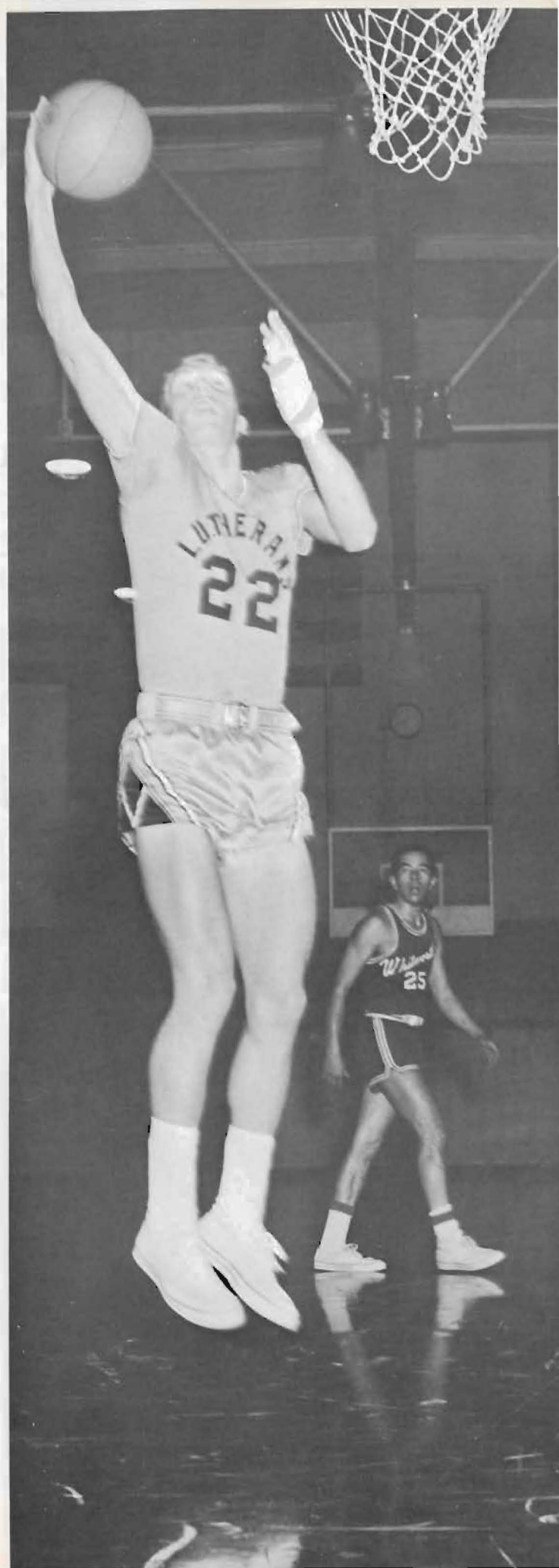

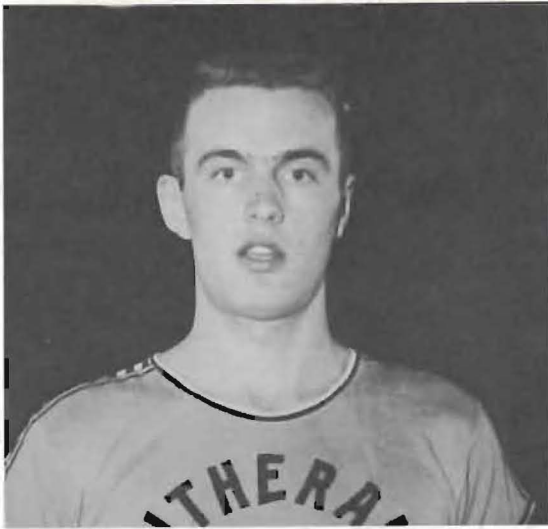

Ralph Carr



Larry Poulsen

Knights Take Last Game from Vikings 70-66

Western Washington College broke the last of PLU's Evergreen Conference win strings with a 77-66 triumph over the Knights in their first meeting. It was the first time since the tag end of the 1955 season that PLU lost a league battle on their home court. During this time they ran up a string of 37 victories. A week later in Bellingham the Lutes were again beaten by Western 68-53. Ralph

Carr topped the PLU scorers with 18 points. The Lutes dropped their third in a row to the Vikings when they were set down 84-69 at Western early in February, but the following night back on their home floor the Knights staved off a late rally by the Bellingham boys to earn a 70-66 triumph. Five Lutes hit in double figures.

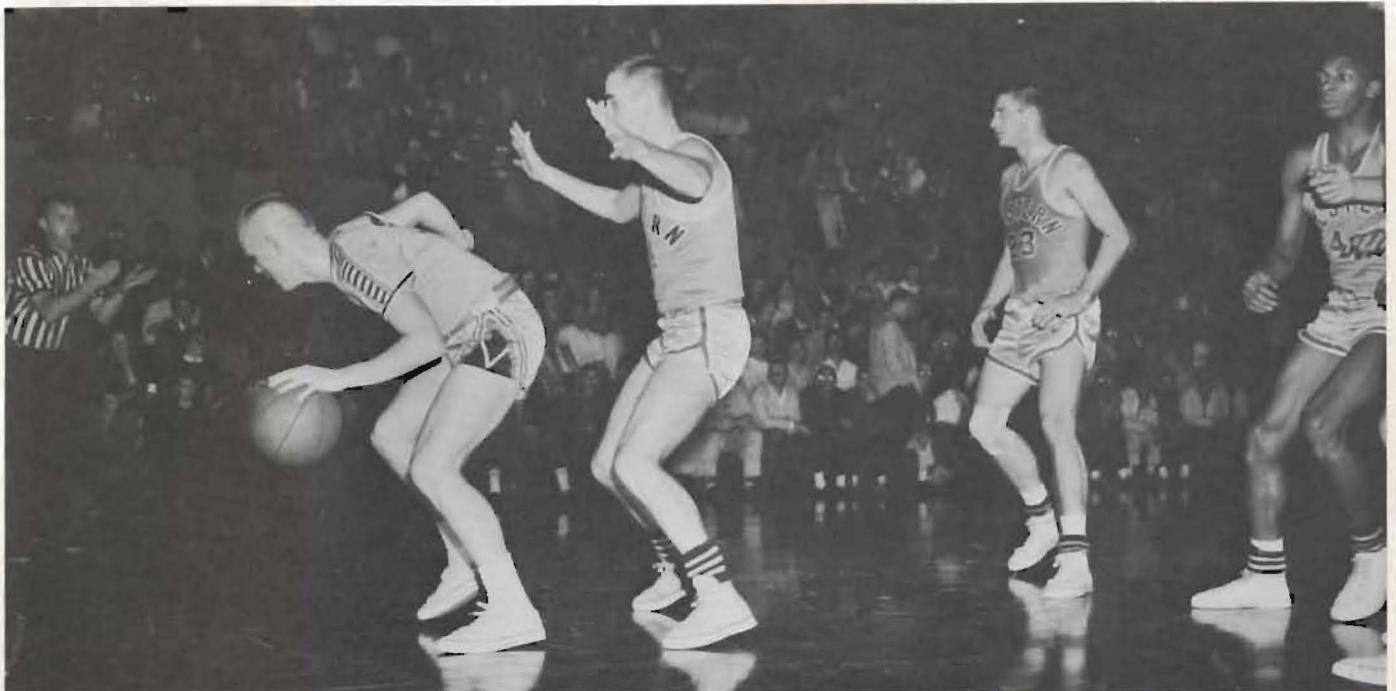

Dick Nelson Starts to Drive



Dick Nelson puts Lutes ahead 21-18.

LOGGERS AND LUTES SPLIT

A seven-year domination over Puget Sound came to a close on the Logger floor in January. After the Lutes won the first meeting 60-54 behind Ralph Carr's 23 points, the Loggers turned the tides 81-73. PLU came back with a 69-68 victory in Parkland as Norm Dahl sank two free throws with 10 seconds remaining. Dahl collected 20 for the evening. Freshman Jon Malmin scored 17 points as a reserve but UPS was still able to handle the Lutes in the season finale 74-65 at the fieldhouse. The first loss to UPS marked the first time in 21 meetings that the Loggers had been able to break the jinx.

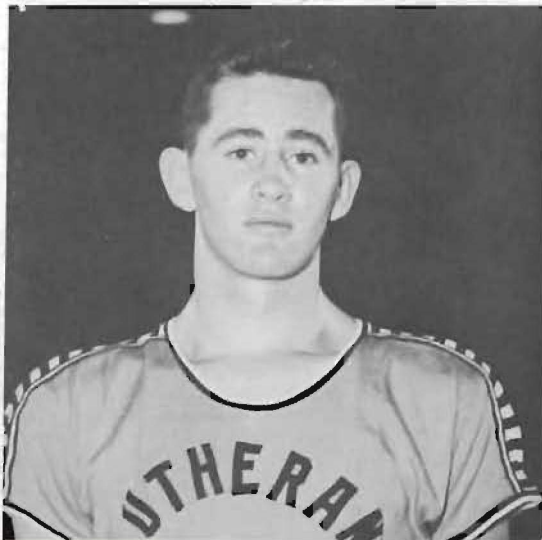

Mike Healy



Pete Van Konynenburg

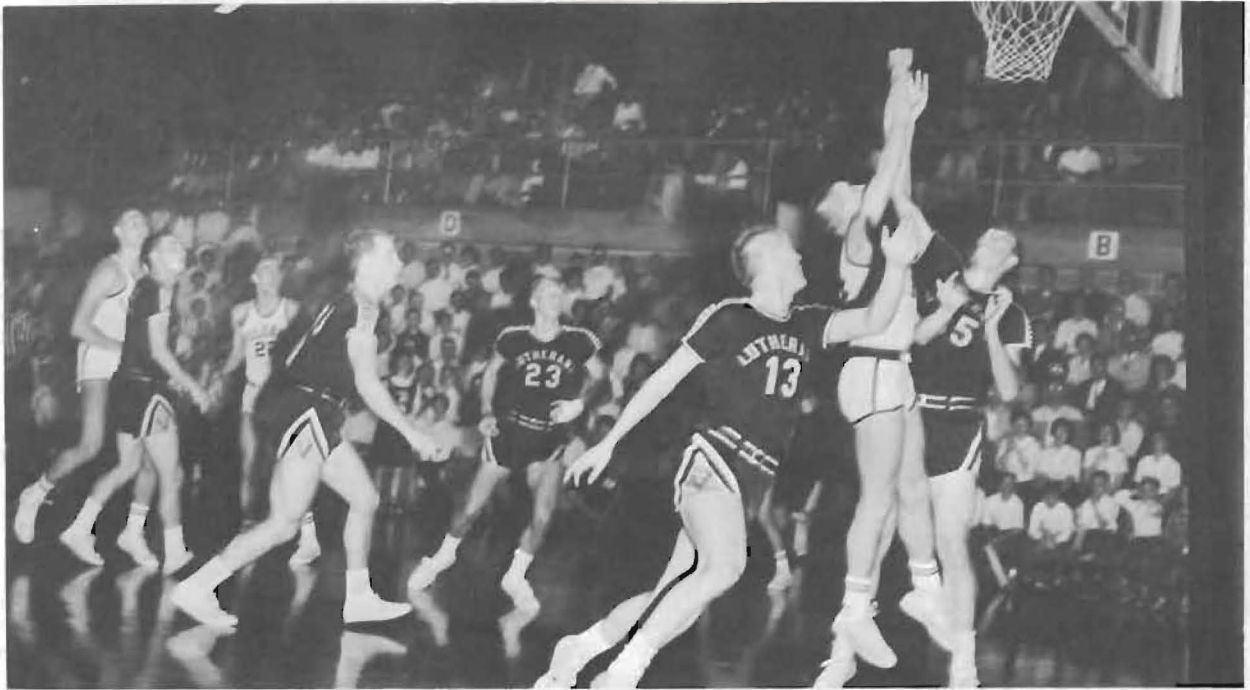

Poulsen and Nelson move in to rebound

SPC tops PLU in NAIA playoffs

The Pacific Lutheran University Knights for the seventh time achieved the honor of competing in the NAIA District 1 playoffs. The Lutherans were matched against the Seattle Pacific Falcons in a sudden death playoff in Seattle, while on the east-

ern side of the mountains Western and Whitworth were struggling for the chance to go to Kansas City. The Falcons beat PLU for the second time this year and went on to lose to Whitworth in the finals.

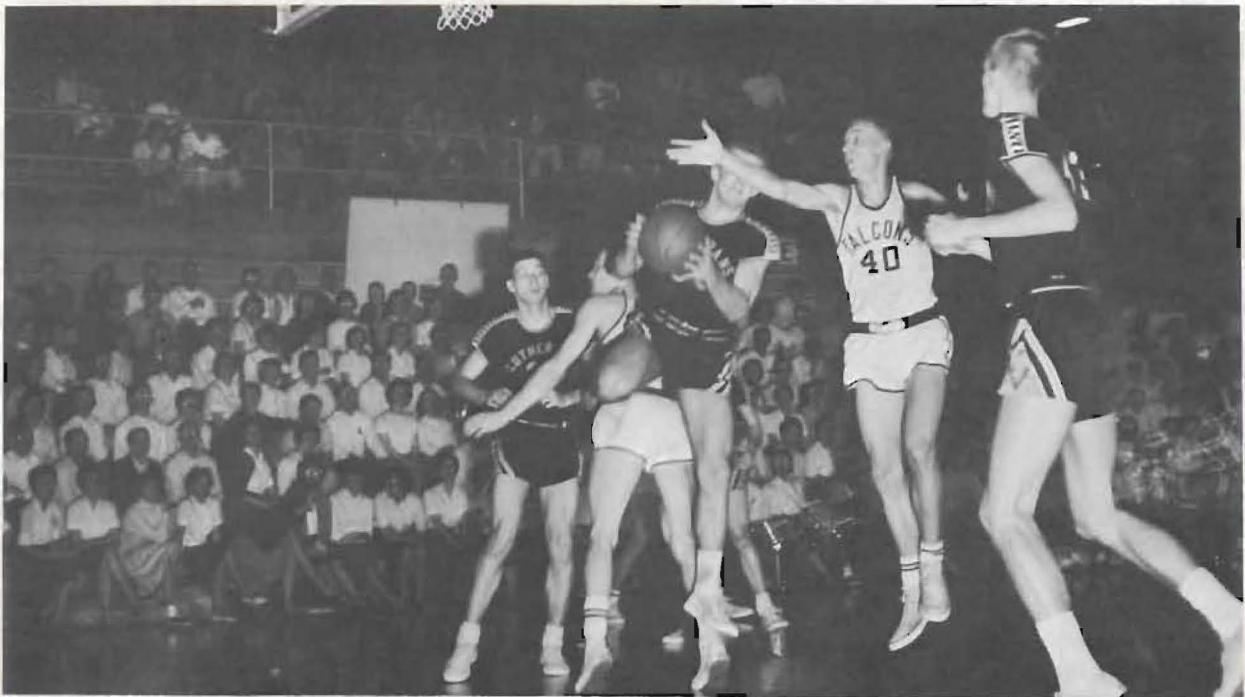

Bob Jacobson rebounds as Poulsen and Malmin watch

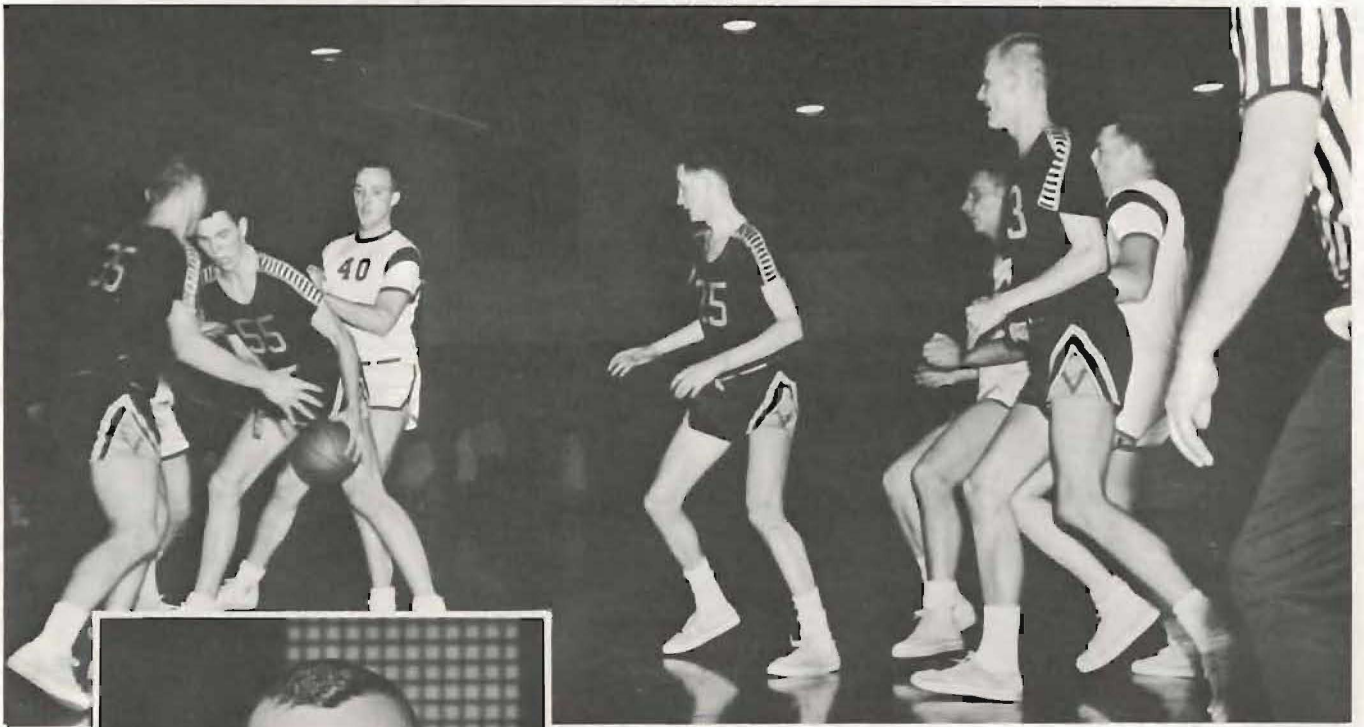

Coach Mark Salzman

Junior Varsity City League Scores

JVs 67	McNeil Island	72
" 76	Two J's Tavern	62
" 68	Cheney Studs	49
" 70	Two J's Tavern	76
" 76	Acoma	68
" 67	McNeil Island	77
" 63	Cheney Studs	77
" 83	Acoma	65
" 96	Two J's Tavern	67
" 97	Cheney Studs	63
" 50	McNeil Island	65

Knight Hoop Destiny Brightened by Promising J. V. Cagers

Coach Mark Salzman's junior varsity cagers finished right in the middle of everything this season with a 9-9 record. The Knight JV's compiled a 7-7 record in the tough Tacoma City League. From the junior varsity will come many fine prospects for next winter's varsity quintet. Leading the group is Jon Malmin, a lanky 6-6 freshman, who was the leading JV scorer with 276 points in 18 games. Rich Stanley (213 points), Dennis McPoland (176), Mike Healy (157) and Jim Henson (151) were the other JV leaders. Season highlights saw the club run up close to 100 points against the

opposition several times. The top individual performance was a 35-point show by Rich Stanley against Acoma in the City League.

With the loss of three senior starters Coach Gene Lundgaard's varsity team will depend heavily on the talents of the junior varsity players for the next few seasons. Many of the young Knights have proven that they are capable of playing Evergreen Conference basketball by spot showings in varsity games. It is with a nucleus of seasoned performers and a corps of junior varsity players that hopes of another Pacific Lutheran basketball power rest.



RICH STANLEY



POST SEASON HONORS

Norm Dahl was the only unanimous choice to the 1960-61 All-Evergreen Conference team picked by the league's coaches and athletic directors. Dahl was a senior and a three year starter for coach Gene Lundgaard's Lutes. The team captain this year, he led the squad in scoring with 354 points for an average of 14.8 per game and in rebounding with 287. Dahl was also given a first team spot on the all-tourney team in the Chico State Tournament and was named to the second team Northwest Labor News All-Washington State team. Bruce Alexander, another Lute senior, was also named to the all-star team at the Chico Tourney. Freshman guard Rich Stanley got credit for breaking the only school record broken this year as he hit on 22 straight free throw attempts. The old record was 16 held by both Chuck Curtis and Roger Iverson.

POST SEASON ANALYSIS

Despite the loss by graduation of three starters off this year's team, coach Gene Lundgaard has every reason to be optimistic about next year's squad. Back from this year's first five will be 6'5" forward Larry Poulsen and sophomore guard Dick Nelson. Poulsen averaged 10 points per game this season while Nelson hit at a 9.8 clip. Also seeking a starting berth on next year's team will be the Knight's two top reserves this year, Bob Jacobsen and Rich Stanley. Both saw a lot of action on the varsity this year. Marv Fredrickson, all-state sensation in high school, will again be around to help the Lutes. Marv suffered a serious knee injury in the third game of the season this year and wasn't able to see any more action. At the time of the injury he was scoring an average of 9.9 points per game. Certain to see a lot of action are transfers Hans Albertson and Jim Castleberry. Hans is a 6'7" transfer from Gonzaga and Castleberry is from Central Washington College.

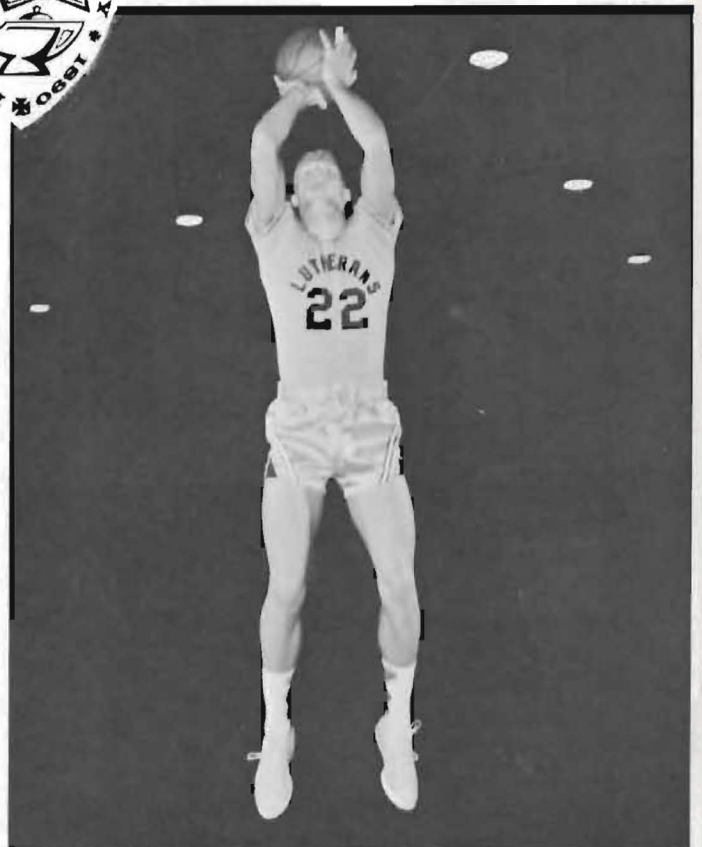

NORM DAHL

BATTING STATISTICS

	AB	R	H	AVG.
DENNY GUDAL, ss	47	4	16	.340
AL BLOMQUIST, 1b-c	45	10	14	.311
STAN FREDRICKSON, 2b	30	3	9	.300
BOB BRODHUN, 2b	17	2	5	.294
FRANK WATERWORTH, cf	48	5	13	.271

PITCHING STATISTICS

	W	L	SO	BB	ERA
KEN LARSON	2	2	30	12	1.39
DON KEPPLER	0	1	1	2	1.40
JACK COCCHI	4	1	28	15	1.45
LARRY POULSEN	1	2	18	12	3.19
RON COLTOM	1	2	12	12	3.50





BACK Row: Pete Quam, Coach Jim Gabrielsen, Lars Johnson, Jerry Curtis, Larry Poulsen, Gary Vestal, Al Blomquist, Ken Larson, Frank Waterworth, Jack Cocchi and John Kelly. FRONT Row: Kent TeKrony, Ken Miller, Stan Frederickson, Bob Brodhun, Denny Gudal, Don Keppler and Mgr. Oliver Berven.

SEASON SCORES

PLU	9,	CENTRAL WASHINGTON	3	PLU	2,	WESTERN WASHINGTON	3
PLU	4,	CENTRAL WASHINGTON	6	PLU	3,	WESTERN WASHINGTON	1
PLU	6,	SEATTLE UNIVERSITY	1	PLU	0,	WESTERN WASHINGTON	0
PLU	1,	SEATTLE UNIVERSITY	0	PLU	0,	PUGET SOUND	1
PLU	1,	SEATTLE UNIVERSITY	5	PLU	0,	PUGET SOUND	6
PLU	2,	SEATTLE UNIVERSITY	1	PLU	6,	SEATTLE PACIFIC	2
PLU	6,	WESTERN WASHINGTON	7	PLU	2,	SEATTLE PACIFIC	1
				PLU	4,	PUGET SOUND	11
				PLU	1,	PUGET SOUND	0



Kent TeKrony, Ken Miller, Larry Poulsen, Lars Johnson.

Lutherans Have A Good Season



COACHES JIM GABRIELSEN AND DR. VIGNESS



FRANK WATERWORTH, RON COLTOM

The weather kept Pacific Lutheran University's baseball team from having a better season. Coach Jim Gabrielsen's nine finished with an 8-8 record, but had to settle for a 2-4 mark in Evergreen Conference play.

One of the strong points of the season was three out of four victories over strong Seattle University. Surprise of the campaign was senior second-baseman Stan Fredrickson. Stan saw most of his action from the bench during the first three seasons. Moving into a regular role this season, he hit .300 and was the lone Lute named to the all-league team.

Shortstop Denny Gudal led the team in hitting with a respectable .340 mark. Al Blomquist was runner-up with a .311 average.

In the pitching department, lefty Ken Larson was the earned runs king with a 1.39 mark. Jack Cocchi was next with a 1.45 era. Cocchi won the most games—four—as against a lone defeat.

Senior catcher Lars Johnson was named winner of the Louise Randle trophy at the conclusion of the season.



JERRY CURTIS, AL BLOMQUIST



Ken Larson, Gary Vestal

1959-1960 All Leaguers,
Gary Vestal and Al Blomquist,
unlimber in front of the
PLU diamond.



Mgrs. Oliver Berven, Bob Jacobson



Stan Fredrickson, Denny Gudal, Jack Cocchi, Don Keppler



BACK ROW: Ron Thorson, Larry Peterson, Ken Gaal, Dick Purtzer. FRONT ROW: Dale Thompson, Loren Hildebrand.

MATCH SCORES

PLU 4	S.P.C.	3	PLU 1	Western	6
PLU 1	S.U.	6	PLU 4	U.P.S.	3
PLU 1	Central	6	PLU 1	S.U.	6
PLU 0	Central	7	PLU 0	P.U.	7

In spite of bad weather and other extenuating circumstances, this year's tennis team compiled a commendable record. High point of the season came with a victory over archrival U.P.S. Leading this year's team were senior lettermen Larry Peterson and Loren Hildebrand. Between them, they won 8 of the 12 matches won by the team this year. Next year's team will be built around returning lettermen Dick Purtzer and Dale Thompson.

In evaluating the record of this year's team and the teams of the past, it must be taken into consideration that P.L.U. is the only institution in the

conference that doesn't financially support it's tennis team.

The number 1 player on this year's team was Larry Peterson. In this, his concluding year with the team, he was awarded the trophy for the outstanding senior player of the tennis or golf team. He teamed with Loren Hildebrand to make a doubles combination that was defeated only 6 times in the 25 matches they played together. Larry hustled and gave everything he had while playing. He deserved the award.

MATCH SCORES

PLU	10	Seattle Pacific	5
PLU	9	Lewis & Clark	6
PLU	11	Western Washington	4
PLU	10½	U.P.S.	7½
PLU	9½	Fort Lewis	8½
PLU	6	Seattle University	12

PLU	12	U.P.S.	6
PLU	14	McChord	1
PLU	14	Seattle Pacific	1
PLU	7½	Fort Lewis	7½
PLU	11	McChord	4
PLU	11	Western Washington	4
PLU	6	Seattle University	12



Dave Halland, Erv Marlowe, Ed Davis, George McCune, Bruce Borrud; not pictured, Dave Evans.

Enjoying one of their greatest golf seasons in years, coach Gene Lundgaard's Lute golf team sported a record of 10 wins, 2 losses, and 1 tie. The two losses came at the hands of powerful Seattle University, both times by scores of 12-6; and against the strong Fort Lewis team, they came away with a 9½-8½ victory and a 7½-7½ tie. Against all conference competition, they emerged untouched from every match.

In the conference golf tourney, hosted by Central Washington College in Ellensburg, the 4-man team of Erv Marlow, George McCune, Dave Evans, and Ed Davis won with a team total of 604, averaging only 75½ strokes per man per round. Marlow led

the field through the first day with a blazing 66, and won the conference title, though for the N.A.I.A. district title he was nosed by one shot by Mike Jacobsen of St. Martin's College in Olympia. The four at this writing are looking forward to competition in the national N.A.I.A. tourney in Shawnee, Oklahoma over June 6-9, and stand a good chance of a high ranking.

Prospects for the coming years look very bright, for all of the top four will return. The only losses to the team will be senior Dave Haaland by graduation and Bruce Borrud and Louis Maland by transfer.



COACH MARK SALZMAN

EVERGREEN CONFERENCE TRACK STANDINGS

WHITWORTH	63 $\frac{1}{3}$
EASTERN WASHINGTON	62 $\frac{2}{3}$
CENTRAL WASHINGTON	61 $\frac{1}{3}$
WESTERN WASHINGTON	40 $\frac{1}{3}$
PACIFIC LUTHERAN	39 $\frac{1}{2}$
PUGET SOUND	18

CINDERMEN HAVE GOOD SPRING

For the first time in several years, Pacific Lutheran showed signs of developing a strong track and field team. Led by juniors John Hanson and Dave Barker, the Knights won three triangular meets and took second in two others during the regular season. Hanson topped the team with 97 total points during the year while Barker finished second with 94. The cindermen's only victory in the conference meet was in the 440 by Hanson who toured the oval in 48.9 seconds, a new school record. Another school record was set in the pole vault when Ron Hanna cleared 12 feet nine inches.





DISTANCE RUNNERS: Jim Henson, Mark Anderson, Warren Lee.

SPRINTERS: Gary Brown, Keith Shahan, Mike McDonald, John Hanson, Al James.



POLE VAULTER: Ron Hana.



WEIGHT MEN: Ed Vulure, Ken Ruud, Marv Frederickson.



JUMPERS: Don Samuelson, Roger Reep, Arvin Meyers, Ron Hana.



INTRAMURALS

INDIVIDUAL CHAMPIONS

Larry Flamoe, Eastern	624.5
Bruce Nunes, 3rd Floor	601.5
Bill Peterson, Basement	590.0
Larry A. Peterson, Basement	588.0
Lars Johnson, Delta	578.0
Roger Reep, Evergreen	572.5



DIRECTORS: *Satzman and Gradwahl*

DISTRICT POINT TOTALS

3rd Floor, Harstad	1724.3
Evergreen Court	1693.3
Eastern Parkland	1454.8
Basement, Harstad	1125.3
Western Parkland	1033.9
4th Floor, Harstad	893.5
Faculty	526.5
Delta Hall	495.5
1st Floor, Harstad	387.0
2nd Floor, Harstad	383.0



Evergreen Wins Aroma Bowl

Evergreen and Basement tied for the official touch football crown during the 1960 season. The two teams met again in the intramural football "Aroma Bowl," on December 15, the first of such post-season games. Evergreen downed the basement in a hard fought clash in sunny weather 12-7, to capture the first trophy.

In the individual scoring department for football, George Lechner led the league with 90 points. Bill Peterson also from Basement threw 31 touchdown passes to lead the backs.

Third floor dominated the intramural basketball season winning three out of the four league championships. Third floor B's were the only team to complete the season undefeated. Third floor tip-pers won the A league crown, Fourth floor play-boys won the C league crown, and Third floor Joes won the D league crown.

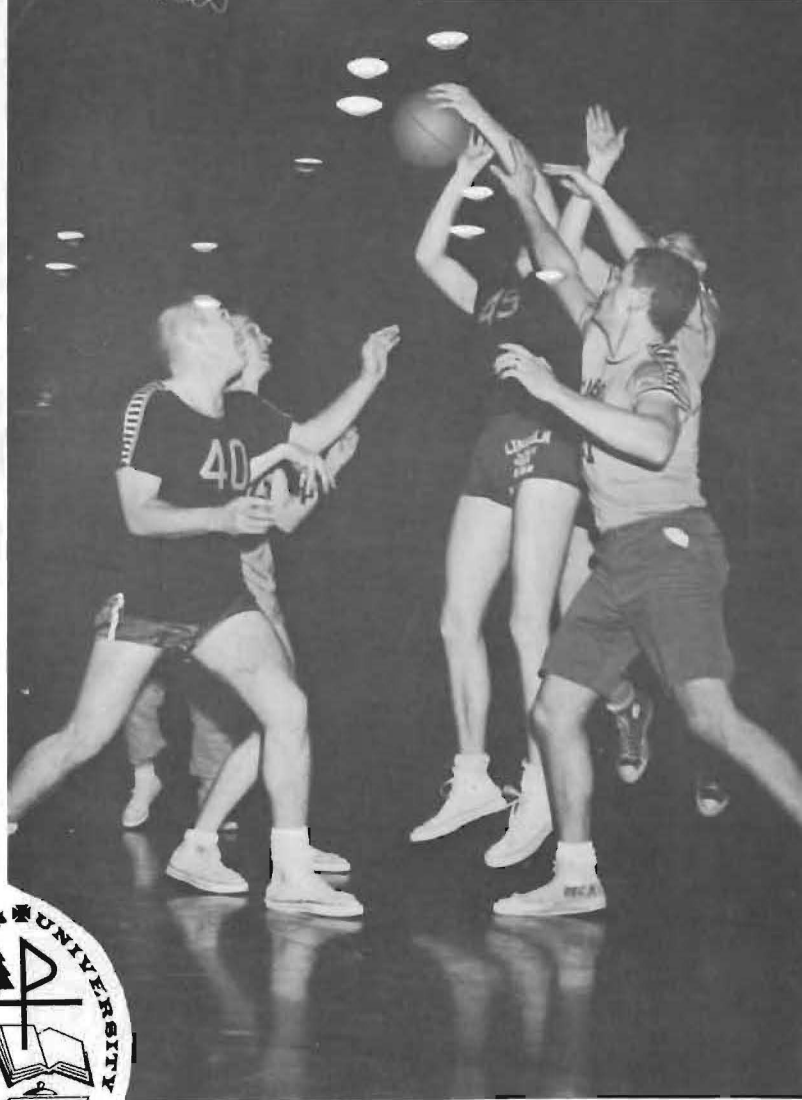

3rd Floor Sets New F. T. Record

Evergreen edged Third floor in the intramural track finals 54 $\frac{1}{3}$ points to 49 $\frac{1}{3}$ points. Individual records were set by Jerry Poppen, :55.0, in the 440, Doug McClary, 181'7", in the Football Throw, Pete Von Konynenburg, 136'2", in the Javelin, Don Gross, 9'6", in the Pole Vault, and by Duane Meske, 116'8", in the Discus.

Third Floor and Evergreen tied for the Softball Championship with 9 and 1 records.

Third floor set a new record in free throw competition with 426 points; breaking an individual record, Ken Ruud made 93 out of 100 tosses. Evergreen was second with 422 points.

Third floor and Western tied for the Volleyball Championship with 18 and 2 records.

Gary Kieland won the badminton finals, Ron Sletta won the golf finals, Ted Meske won the table tennis finals, and Harold Peterson won the tennis finals.

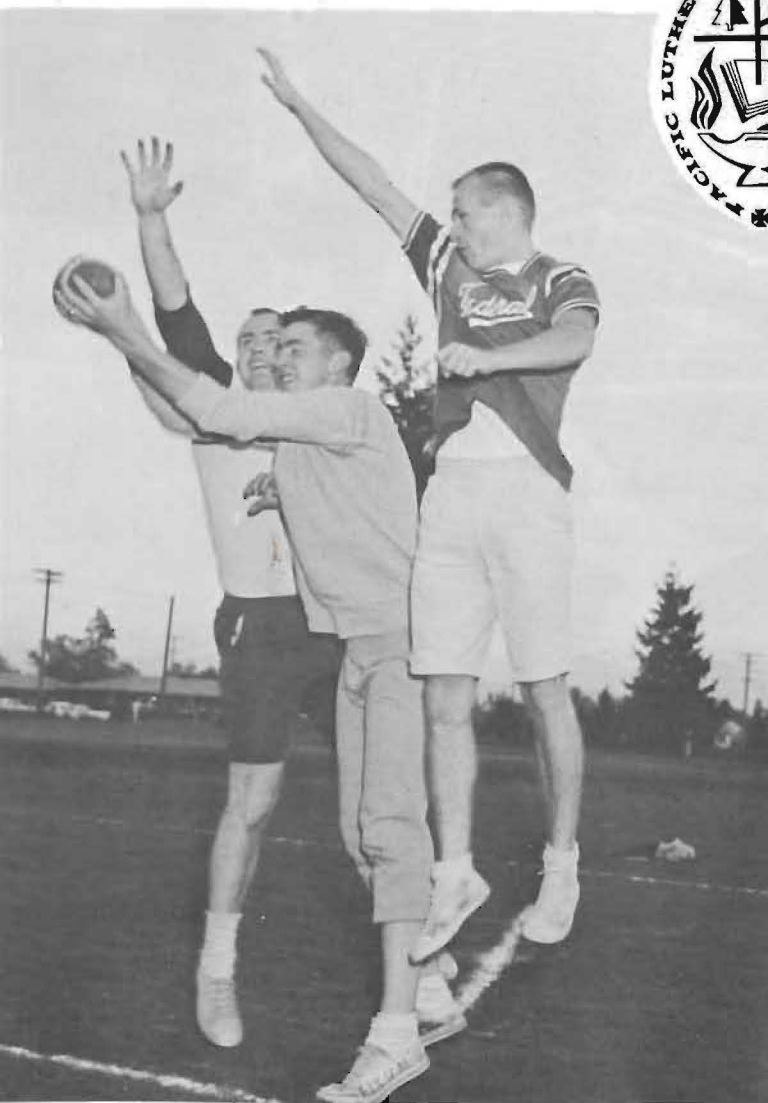

Advertising

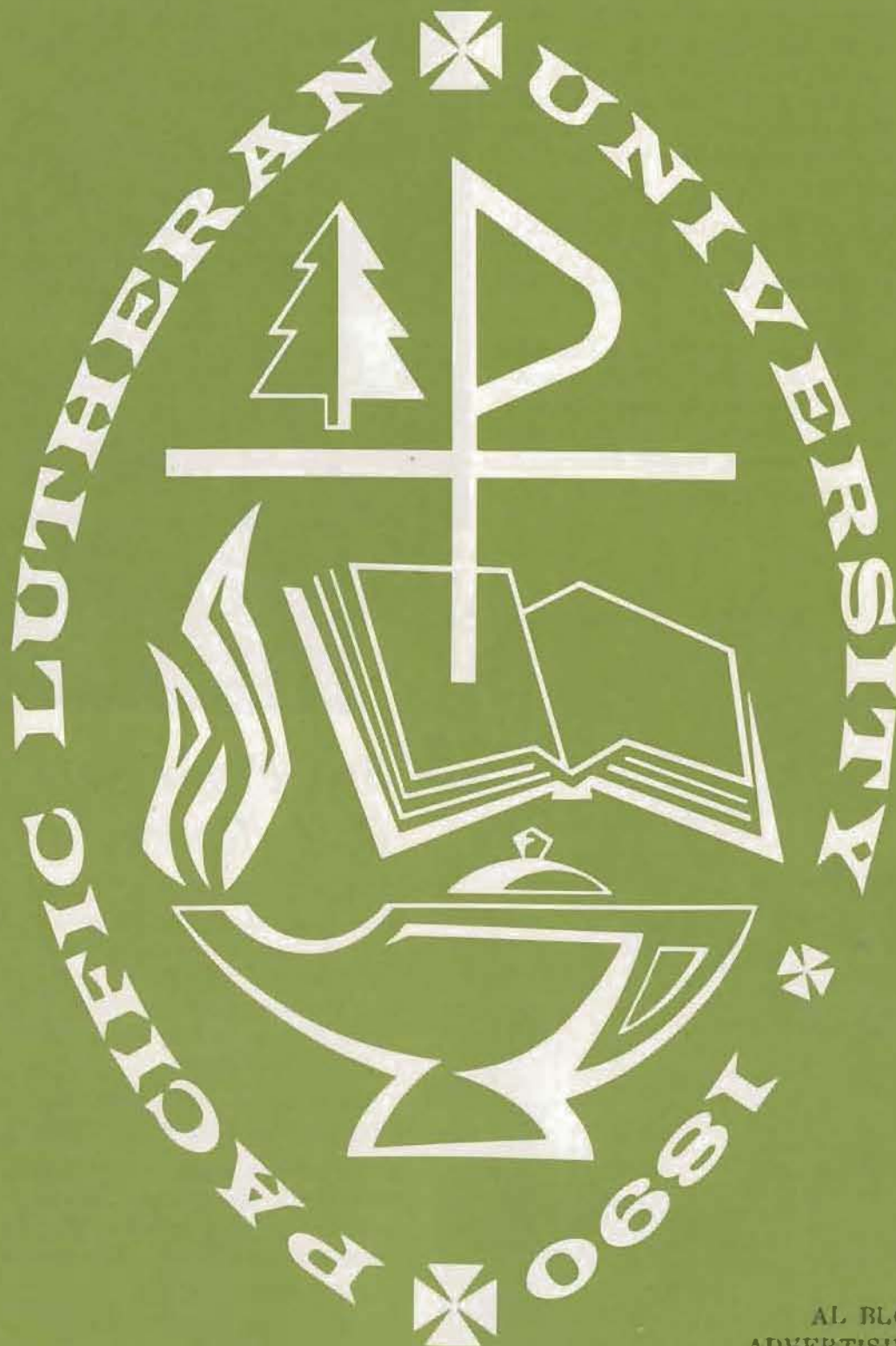

AL BLOMQUIST,
ADVERTISING MANAGER



Congratulations . . .

Scholarship Winners



Morris Kostoff, Kathryn Belgum
Serena Hopp and LB Agent
Roald Severtson

For four years you've been passing tests, socially and academically. Now, you face the *real* "final tests"—the ones you've been preparing for at school: earning a living, marriage, children, providing a home. *When you know you must provide*, it's reassuring to remember that as a Lutheran you can turn to such outstanding insurance as the Brotherhood Provider Plan for the financial support that will help you build a better life for yourself and your family. For full details, call your Lutheran Brotherhood campus representative today.

LUTHERAN BROTHERHOOD

A legal reserve LIFE INSURANCE society • 701 Second Ave. So., Minneapolis 2, Minn.

"When you know you must provide"

To each graduate of 1961 . . .

congratulations on attaining your scholastic goal and best wishes for success in your chosen career.

To Pacific Lutheran University . . .

thanks for maintaining the high standards of teaching that made each student's work worthwhile — and for serving our food products throughout the year.

FOREMOST-MEDOSWEET DAIRIES

You Get the Most From Foremost

2431 Pacific Avenue



On Weyerhaeuser tree farms, old-growth timber is harvested in controlled volume and promptly replaced. The goal is to establish new forests of balanced timber age classes that will sustain annual harvests forever.

Planned forests replace wild trees on Weyerhaeuser lands...

New trees constantly follow the old on Weyerhaeuser tree farms as virgin timber is harvested to supply today's needs for forest products. This is part of a plan designed to provide wood for the nation in an uninterrupted flow, forever.

The plan is a concept known as sustained yield forestry. It demands that our annual harvests of old-growth be restricted now to a volume approximately equal to the amount of new wood we grow each year. This will insure a relatively uniform supply of raw material until a perpetual cutting cycle of new timber crops is established.

Ultimately our forests will consist of second-growth trees in all age classes. Each year a new crop will reach usable size, sustaining an endless cycle of harvest and reforestation. Kept busy at its natural task of growing trees, the land will provide wood, water, wildlife, recreation, payrolls and other benefits for centuries to come.



Weyerhaeuser Company

in the years
ahead whenever
good friends get
together...enjoy



**NALLEY'S
POTATO
CHIPS**

If it's **NALLEY'S**
...it's **Good!**



Success to the
1961 Grads

Stella's Flowers



12173 Pacific Avenue

LE. 7-0206

DIAMONDS . . .

JEWELRY . . .

SILVER . . .

CHINA . . .

GIFTS . . .

ANTIQUES . . .

GUNDERSON
ORIGINAL JEWELRY
764 BROADWAY
Tacoma, Washington

Free Parking

Best Wishes, Grads of 1961

from

Central Market

Wholesalers to
Restaurants, Hotels, Grocers

Serving you through
THE PLU BOARDING CLUB

Telephone BR: 2-0142

1122 Market Street

Tacoma

Congratulations

CLASS OF 1961

from

Standard Grocery Company

WHOLESALE GROCERS

614-16-18
PUYALLUP AVE.

TACOMA 1, WASHINGTON



WOODWORTH & COMPANY, INC.

GENERAL CONTRACTORS

and

ASPHALT PAVING

*Congratulating you on
progress you have made
in creating educational
facilities for the community*

1200 East "D" Street

Records

Sales and Service

TV, HI-FI

ABC Electronics

Garfield and "C" St., Parkland

Co-Owners

Ralph & Eugene Knudtson

Phone:

LE 7-4900

SOINES

SHOE STORES

Al and Malcolm Soine

Tacoma

Parkland

Have an EXPERT do your cleaning

COLLEGE Cleaners

11416 South Park

LE 7-5361

*Dry Cleaning — Laundry Service
Waterproofing — Sweaters are our specialty
Drying — Moth Proofing — Alterations and
Repairs — Press while you wait*

Centre Cleaners

Garfield Street

LE. 7-9300

PRINTERS OF YOUR MOORING MAST



PARAGON

PRINTERS, INC.

FINE PRINTING - LITHOGRAPHY

11802 Pacific Avenue

LE. 7-7100

TRAV, FLORENCE, GERRY and MARY DRYER

DRYER MORTUARY

PARKLAND

220 South 134th St.

Best Wishes

from

Dr. Charles A. Green, Jr.

OPTOMETRISTS

☆ ☆ ☆

254 South Eleventh

Tacoma, Washington

***Kona Koffee
Kompany***

2312 A Street

Phone: BR. 2-3661

LLOYD DILLINGHAM

RICHFIELD SERVICE

Goodyear Tires — Delco Batteries
Motor Tune Up — Lub. Jobs — Brake Service

Garfield and Pacific

Parkland

WE HAVE SHOES FOR THE ENTIRE FAMILY

also expert shoe repair service

Art's Shoe Shop

in the heart of Parkland

☆ ☆ ☆

315 Garfield St.

LE. 7-8771

BLUE SPRUCE SERVICE

"Union Oil Products"



12705 Pacific Ave.

LE. 7-9996

T
A
C
O
M
A
S'



BUCKLEY KING FUNERAL CHURCH
TACOMA, WASH.

F
I
N
E
S
T

VAUGHAN'S FOR VALUES

Remodel — Repair — Reroof

Build a fence or garage

Easy monthly payments

VAUGHAN'S

Pacific Avenue Lumber Co.

84th & Pacific Ave.

GR 4-9515

Congratulations, Grads

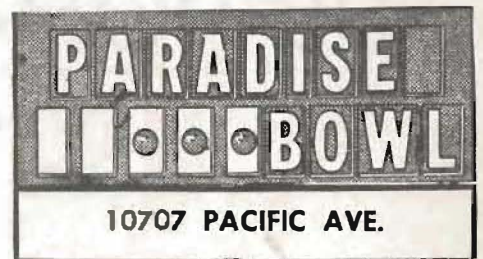

10707 PACIFIC AVE.

Phone

LE 7-6012

BEST WISHES, GRADS OF 1961

JOHNSON DRUGS

(Walgreen Agency)

LE. 7-0221

PARKLAND

210 GARFIELD

HOLROYD COMPANY

5047 South Washington Street

Ready-Mixed Concrete

Concrete Blocks

Aluminum Windows

When LUTES gather

look



for

the UNIVERSITY ring

for men and women

Official — Distinctive

PLU Bookstore

“Crossroad of the Campus”



C. G. Faulk,
Manager

THE HOME OF THE *Rich-Burger*

RICH'S SHAKES---RICH FREEZE

We make our own Pizza

RICH's DRIVE-IN

PARKLAND • LAKEWOOD



L.B. POMADE
(with Lanolin)

Tops for weekly
massage, daily
grooming! Adds
life and lustre
to the hair.



L.B. OIL for the Hair

Lanolin-rich, all-
purpose conditioner;
basic hair-care for
men, women,
children.



L. B. BUTCH WAX

Hair control for
teen-age cuts and
all stubborn hair;
helps while
it trains.



Hair Cream

New and wonderful!
Lanolin-rich, non-
greasy dressing
in plastic
squeeze bottle.



LABORATORIES, Inc.

Glendale, California

CONGRATULATIONS SENIORS—BEST WISHES STUDENTS



**"It has been a pleasure to
work with you another year."**



CHARLES PARHAM

McKewen Studio

not by chance...

PARKLAND BRANCH
112th and Pacific Avenue



MEMBER FEDERAL DEPOSIT INSURANCE CORPORATION

NO MAN was ever wise by chance,
a great philosopher once said.
Not by chance has Pacific Lutheran
provided you with a most skillful
faculty... surrounded you with a
stimulating environment... made available courses
of study to prepare you for the future.

We know you have not left the opportunity
of learning to chance. Your wisdom and knowledge
are needed today as never before.
Our sincere compliments to a great school
... and to its fine student body.

OUR BEST WISHES, SENIORS

From Marv Tommervik

PARKLAND FUEL COMPANY



CAMPUS LIFE

- 1) Now for some beauty? sleep.
- 2) After a hard game in Old Main.
- 3) Francis scalps again.
- 4) Listen you bum! . . .
- 5) A future seamstress of America.

1)



2)



3)



4)



5)



PARKLAND LIGHT & WATER COMPANY

Parkland is not incorporated. By farsighted management the Parkland Light and Water Company has made Parkland the most progressive suburb of Tacoma.

Besides the usual functions of such company, we serve the community with street lights and with fire hydrants free of charge. We have served Pacific Lutheran University and its students and faculty for over 46 years.

The Parkland Light and Water Company congratulates Pacific Lutheran University on its progress and pledges its continuous efficient cooperation.

PARKLAND, WASHINGTON

Phone: LE 7-8569

Sophomores . . . Juniors . . . Seniors — MONEY PROBLEMS?

If next year's college expenses are creating a "stumbling block" to graduation, we suggest you and your parents investigate the

College Assured Plan



This low cost financing program is especially designed to aid you and your parents to meet all or part of your future college expenses. Repayments may be spread over as long as six years. Get complete information at any of the convenient offices of the

MEMBER FDIC



PUGET SOUND NATIONAL BANK

PARKLAND BRANCH 401 SOUTH GARFIELD STREET
(Only one block from "Old Main")

1 We had fun . . .
 helping to put
 this book together.
 That's what we like
 about the printing business
 . . . working
 with pleasant, intelligent, talented people
 . . . striving
 with ideas and ink and paper
 . . . tending
 the modern streamlined monsters
 that equip our printing plant
 to crystallize
 all previous thought and effort

2 on paper
 in a way that will make you say —
 "Exceptional"
 "WELL DONE"
 " — I like it"
 "Good color"
 "It sparkles"
 — and we hope you do say it,
 spontaneously.
 The Craftsman Press is our name,
 Craftsmanship is our by-word.
 Make Craftsman your buy-word
 and you, too, will enjoy
 the printing business.



TACOMA'S OLDEST
 FIRST IN LAKEWOOD

62 YEARS

*building happy
 family futures*

**Tacoma
 Savings
 and Loan
 Association**

where savings

WORK
 HARDER

EARN
 MORE

Home Office - 9th and "A" Sts.
 Lakewood Center Branch



*... our warmest thanks for
splendid cooperation this
past year...*

Penthouse Studio

Official Photographers for the Senior Class

MAYS RANCH

HOOPER, WASHINGTON

EXTENDING OUR BEST
WISHES AND PRAYERS TO
THE STUDENTS, FACULTY
AND STAFF OF PACIFIC
LUTHERAN UNIVERSITY.





1)



3)



6)



2)



4)



7)

CAMPUS LIFE

- 1) To conserve room, the sky's the limit.
- 2) The professors are ALL against me.
- 3) Campus queen?
- 4) Handsome Harry?
- 5) Typical scholar!
- 6) Old Main is the scene of another battle.
- 7) Campus clean-up begins at home.
- 8) Hail, the queen!

5)



8)



Bible-Book Center

D. A. Dightman

740 Broadway, Tacoma



"You are invited to the home of sound
Christian literature."

College Golf Course

OPEN TO PUBLIC — CLUB RENTALS

New and Used Golf Equipment

The Lower Pacific Lutheran
University Campus

Joe Greco

Parkland, Washington

Students and Faculty--

We have enjoyed many years
of pleasant relationships and look
forward to many more.

RICHARD'S

738 Pacific Avenue *photographers since 1898*

HOWELL

Sporting Goods, Inc.

922 COMMERCE STREET
TACOMA, WASHINGTON
MA 7-5665

FRED L. WAHLERS

Dispensing Optician

PHONE:
MA 7-8456

417 MEDICAL ARTS BUILDING
TACOMA 2, WASHINGTON



Propane
Gas
Appliances
Services

14012 Pacific Ave.

LE. 7-0202

Tacoma

Congratulations

to the

Senior Class



*Villa Plaza Shopping Center
Lakewood*



Robert J. Scott Co.
WANITOR SUPPLIES

1920 PACIFIC AVE. MA 7-5394
TACOMA 2, WASHINGTON



BETHLEHEM
LUTHERAN
CHURCH
Tacoma, Washington

CENTRAL
LUTHERAN
CHURCH
Tacoma, Washington

EMMANUEL
LUTHERAN
CHURCH
Spokane, Washington

FIRST
LUTHERAN
CHURCH
Tacoma, Washington

GOLDEN WEST
LUTHERAN
CHURCH
Ledger, Montana

PEACE
LUTHERAN
CHURCH
Portland, Oregon

PHINNEY RIDGE
LUTHERAN
CHURCH
Seattle, Washington

SPRINGFIELD
LUTHERAN
CHURCH
Springfield, Oregon

TRINITY
LUTHERAN
CHURCH
Tacoma, Washington

TRINITY
LUTHERAN
CHURCH
Vancouver, Washington

1961 Saga Church Directory

THE CAMPUS



We shall all long remember the beautiful campus which, through the years, we have seen grow and which we have come to know and love so well. It is fitting that we include the following photographs of the campus in this SAGA of the UNIVERSITY YEAR. As the years pass, we shall undoubtedly see many new buildings rise to take their places along side those now standing. May this be a chronicle of the Pacific Lutheran University Campus as it was in the UNIVERSITY YEAR, 1961



THE CHAPEL-MUSIC-SPEECH BUILDING

The CMS and the CUB may well be called the centers of the campus. The CMS is the Chapel, the very heart of the University. On its steeple rises the Cross of Our Lord. It is significant that this Cross is the highest point on our campus and stands in its center. The CUB is the social center of the campus with its bookstore and dining room serving the student body.



THE COLLEGE UNION BUILDING



WEST HALL
CLASSROOM BUILDING
MEMORIAL GYMNASIUM

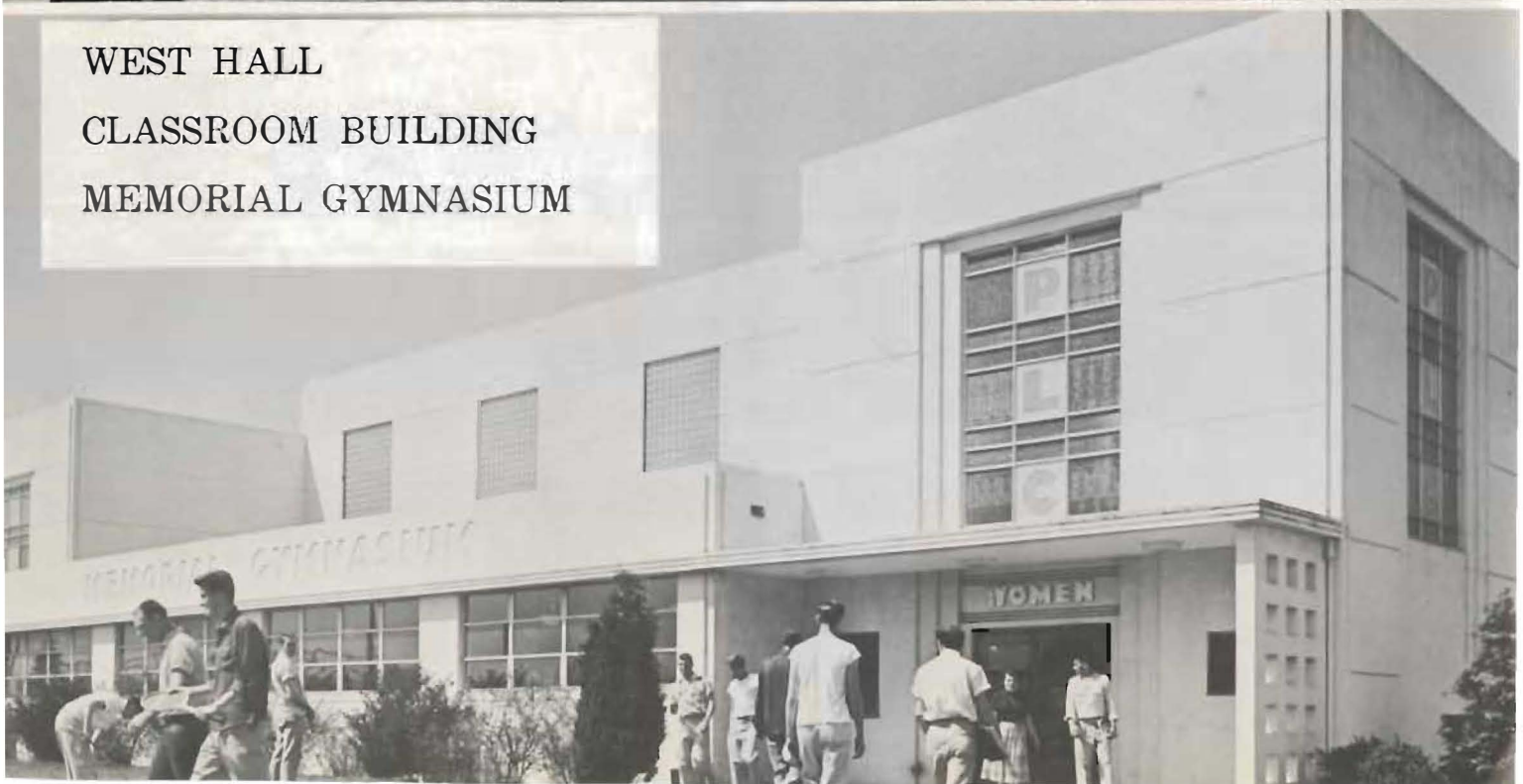

SCIENCE BUILDING

SEEN FROM THE CMS

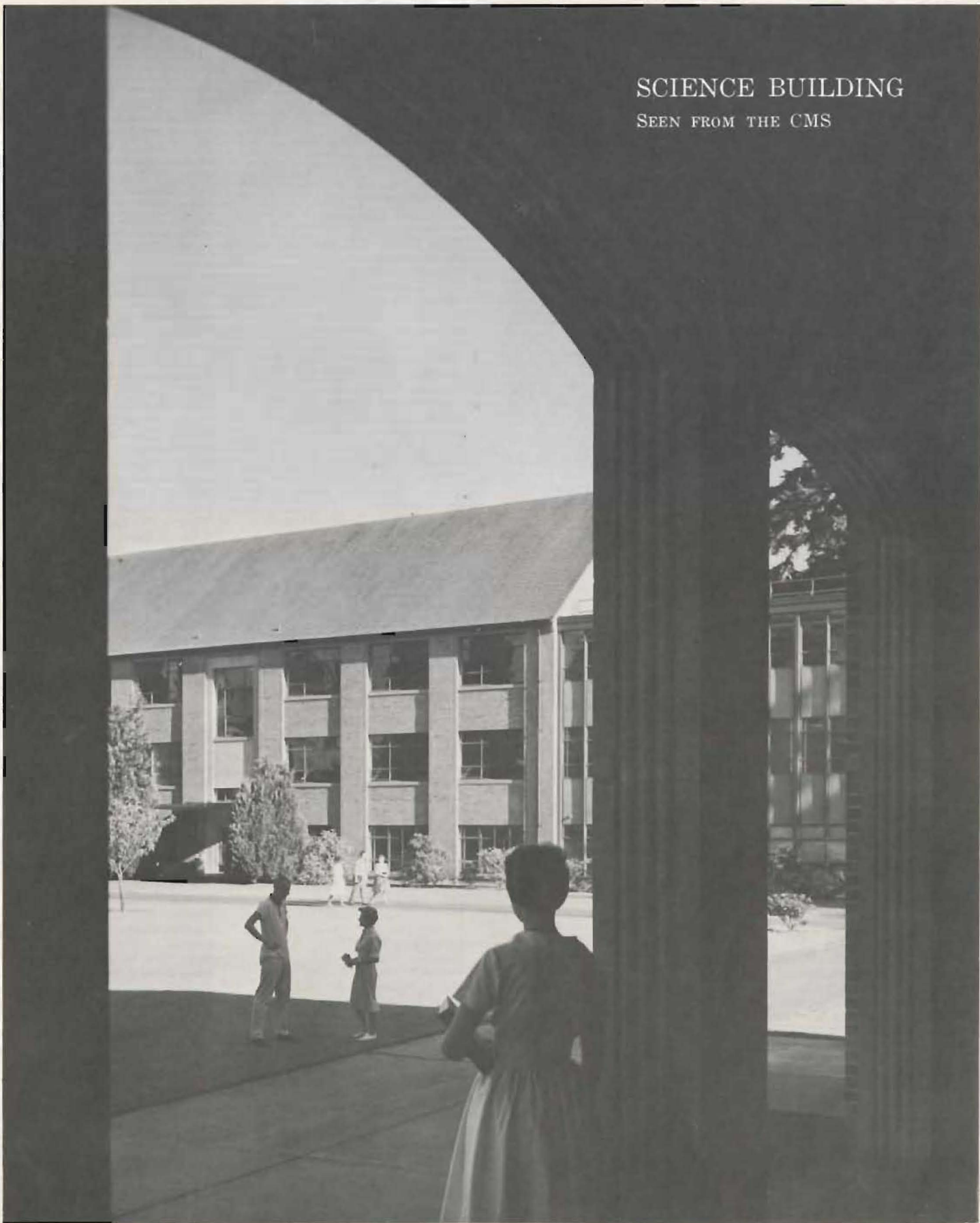

Index

A

Aalto, Walter R. 166
 Aasen, Paul G. 46, 61, 162
 Adams, Delores A. 68, 167
 Adams, Diana S. 81
 Adams, Karen J. 81
 Alban, Kenneth E. 81
 Albertsson, Hans 169
 Albrecht, Fernita D. 73
 Alden, Thomas W. 68
 Aldinger, Gary W. 81
 Alexander, Bruce R. 189, 199, 203, 204
 Alexander, Corinne G. 76, 172
 Allen, Shirley J. 48
 Alnc, Daniel S. 171
 Alvarado, Carmen I. 75, 161
 Ames, Mary E. 76
 Amundsen, Susan M. 75, 161, 179
 Anderberg, Gary N. 68
 Andersen, Alice A. 73
 Anderson, Arnold R. 48
 Anderson, Arthur D. 68
 Anderson, Barry M. 168, 170
 Anderson, Carol L. 75
 Anderson, Caron D. 75
 Anderson, Conrad G. 75
 Anderson, Darlene J. 75
 Anderson, David R. 68
 Anderson, Douglas A. 46, 134, 171, 175
 Anderson, Gloria J. 81, 106, 185
 Anderson, Gregory M. 81
 Anderson, Harlan L. 48, 170
 Anderson, Janet C. 87
 Anderson, Jeanne 81
 Anderson, Jens M. 175
 Anderson, John E. 81
 Anderson, Judith D. 68, 181
 Anderson, Kathleen E. 81
 Anderson, Polly M. 81, 165
 Anderson, Robert J. 81
 Anderson, Virgil M. 48
 Appel, Leslie M. 81
 Arko, Dee A. 68, 172
 Armstrong, Alice A. 48
 Armstrong, Alice G. 75
 Arnesen, Arlene M. 73
 Arnst, Audrey K. 81
 Auby, Laura A. 81
 Aune, John M. 192
 Aus, Janet E. 81, 165
 Aus, Judith B. 81, 165
 Aust, Barbara K. 68, 167, 172
 Ashelm, Astrid M. 75, 165
 Ashpole, Daryl R. 148
 Atteberry, Patricia A. 75, 167
 Atwood, Diane R. 75

B

Backstrom, Ronald B. 68
 Baerg, Donna P. 75
 Baerg, Richard D. 68
 Baker, Claudette G. 81, 172
 Baker, James D. 75, 168, 171
 Baker, Jeannette D. 81, 172
 Bakke, Jerome W. 48, 133, 135
 Bakken, Roger 48, 159
 Balch, Coralie A. 75
 Baldwin, Susan G. 48, 182
 Barnreiter, Helen 81
 Barreto, Ana D. 75, 81, 168, 169
 Barreto, Lucia M. 75, 161, 169
 Barstad, Brenda M. 75
 Barton, Beatrice M. 81
 Bates, William J. 68, 191
 Battermann, Ida E. 68
 Battermann, William H. 75
 Baumeister, Sharon M. 81
 Bay, Hanson F. 81
 Beard, George 81
 Bechtel, Daniel A. 75
 Beckner, F. James Jr. 170

Beissel, Clyde D. 68, 131
 Belgium, Kathryn E. 68
 Benson, Dale E. 75
 Benson, Janice C. 40
 Benz, Sharon M. 81
 Berg, Bonnie E. 68
 Berg, David L. 48
 Beitr, James L. 75
 Berg, Lynn R. 81, 165
 Berg, Susan K. 45, 183
 Berntstrom, A. Elise 173
 Berhow, Ruth M. 46, 160, 167
 Berntsen, Rodney A. 166
 Berven, Oliver J., Jr. 48
 Betts, Audrey D. 48, 167
 Bierman, Carole J. 75, 161
 Bigelow, Sharon R. 73
 Bindel, Bruce L. 74, 75, 168
 Bindel, Fred H. 68
 Bird, Karen J. 48
 Black, Eugene W. 75, 165
 Black, Kenneth R. 48
 Blackwood, Lynne G. 165
 Blaesi, Louis C. 49, 170, 189
 Blakley, Sharon A. 81
 Blix, Natalie 81
 Blomquist, Allan J. 40, 68, 170
 Blomquist, Linda M. 38, 67, 68, 167
 Bluhm, David M. 49
 Bodding, Kirsten M. 81, 106
 Boe, David M. 75
 Boe, Marilyn L. 75
 Boehmans, James J.
 Bongfeldt, Paul J. 168
 Boomer, Ronald J. 68
 Borrud, Bruce C. 163
 Bottmiller, Dave H. 68, 133, 191, 199
 Bousfield, Eleanor K. 43, 148, 178
 Bowen, Michael 75
 Bowers, David J. 75
 Bowers, Leslie R. 49
 Bowers, Marjorie B. 81
 Bradford, J. Martin, 80, 81
 Brandt, Ona H. 75, 166, 182
 Brannfors, John E. 81, 194
 Breimer, Nellie M. 68
 Breuer, Carolyn M. 75
 Brevik, Jane A. 49
 Brewington, Roger P. 68
 Brinkley, Barbara M. 68, 168
 Brodhun, Linda L. 81
 Brodhun, Robert A. 170, 196
 Broeckel, Karen G. 81, 168
 Brooks, Alan 49
 Brooks, William K. 68, 148
 Broome, David J. 81
 Broten, Ann M. 40, 75, 166, 167
 Brown, Eugene R. 68
 Brown, Gary M. 81
 Bruggemeier, Marilyn C. 81
 Bruins, Nadine E. 68, 93, 94, 148
 Bruns, Barbara A. 49
 Buchanan, Owen 75
 Bucholz, Georgia M. 166, 168
 Burbank, Robert 171
 Burmeister, Beverly A. 81
 Burgess, Joyce E. 81
 Burnett, Michael J. 81
 Butts, Fred A. 75
 Byberg, Carole J. 75

C

Cady, James H. 81
 Cameron, David A. 75, 163
 Candell, Karin A. 81
 Canfield, Claude 148
 Capps, Gerald F. 75, 166
 Carlson, Andrew J. 154
 Carlson, David L. 68
 Carlson, Judy M. 81
 Carlson, Kenneth A. 68
 Carlson, Mark T. 171

Carlson, Mike 81
 Carlson, Shirley A. 81
 Carmichael, Robert A. 81
 Carr, Gail D. 75, 172, 185
 Carr, Joyce E. 68, 184
 Carr, Ralph C. 184, 204, 207
 Carter, Judith A. 68, 167
 Carter, Shari M. 68, 154
 Cavaleiro, Phyllis J. 68
 Chapman, Bill K., Jr. 81
 Charboneau, Keith N. 68
 Charleston, Stanley 49
 Chase, William C. 81, 165
 Childs, Brian K. 165
 Chindgren, Judith L. 87
 Choe, Chun H. 169
 Christel, Janet R. 49, 181
 Christensen, Calvin R. 49
 Christensen, Orson L. 49
 Christensen, Russell J. 49
 Christensen, Sonja E. 49
 Christianson, Neil B. 81, 148
 Christman, Paul H. 81
 Christophersen, Shirley A. 68, 172
 Christopherson, Wallace E. 75
 Cillo, Lynn A. 81, 168
 Cillo, Rod L. 75
 Clark, Patricia A. 173
 Clark, Richard C. 74, 75
 Clinton, Karen 81
 Clizer, Paul L. 81
 Cocchi, Jack L. 68, 170, 191
 Collett, Marilyn F. 75
 Colton, Janice 69, 165, 172
 Colton, Ronald C. 49, 190
 Conday, Gary R. 75
 Cooke, David F. 82
 Cooke, Margaret E. 75
 Coolidge, Anita M. 82
 Coop, Yvonne L. 60, 160, 166
 Corey, JoAnn L. 49
 Cornell, Ronald W. 82
 Cornell, Joan M. 69, 135, 166
 Cornell, Lois 75
 Corvey, Barbara E. 49, 172
 Coughlin, Bonnie J. 82
 Cramer, Margaret A. 82
 Cray, Linda L. 82
 Cray, Virginia A. 82
 Crosier, Thomas L. 50
 Crowner, Dave L. 42, 46, 168
 Crusan, Karen J. 69, 172
 Culver, Virginia S. 82
 Cummings, Stella J. 82
 Curtis, Arvard L. 50, 173

D

Dahl, Leif O. 50, 159, 170
 Dahl, Norman O. 38, 46, 162, 170, 203, 204, 209
 Dahl, Susan L. 82, 165
 Danielson, Donna M. 82
 Danielson, Jean E. 50, 172, 184
 Danielson, Ruth E. 82
 Davis, Edward E. 82
 Davis, Peggy A. 82
 Decker, Jeanne M. 82
 Dempsey, Glenda L. 69
 Dempster, Tina 82, 167
 Denny, Mary L. 75
 Dettman, Darryl D. 50
 Diel, Gary C. 148
 Dietz, Jerry C. 148
 Dirks, Deanna J. 75, 178
 Dittrich, Gerald A. 75, 168
 Doepke, Jack D. 82
 Doering, Judith C. 82, 172
 Duckering, Annette L. 82
 Dungan, M. Jayne 82
 Dunlap, Gerald V. 82
 Dunlap, Mary P. 50, 166, 183

E

Eash, Margaret E. 42, 82
 Eaton, Fredrick R. 82
 Eekrem, Jyde E. 50, 160, 183
 Edberg, Eileen G. 75
 Edlund, John A. 50
 Edwards, Dorothy D. 69
 Eflaw, Lamar S. 82, 171
 Eger, Linnea J. 82
 Egan, Janice M. 82
 Eikum, Darwyn R. 82
 Einmo, Arnold E. 69, 165, 170
 Ekstrand, Mary L. 82
 Eliason, Leo E. 184, 189, 201
 Ellofson, Barbara D. 69
 Elickson, Arthur E. 38, 50, 118, 134, 159
 Ellis, Robert 69
 Ellison, Sharon E. 75
 Elmquist, Robert J. 69
 Emly, George L. 50
 Enders, Joan R. 75
 Enren, Deloris A. 50, 165
 Enger, Filmora G., Jr. 165
 Engvall, Connie L. 75, 161, 179
 Enkvall, Linda M. 50
 Eno, Edward 75
 Ericksen, Carolyn M. 46, 133, 160, 184
 Ericksen, Kenneth J. 46, 162, 171, 175
 Erickson, Alden 75
 Erickson, Annette E. 75
 Erickson, Barbara K. 42, 82
 Erickson, Emily L. 76, 161, 179
 Erickson, Diane M. 50
 Erickson, Jerry E. 162
 Erickson, Ralph W. 76
 Eriks, Paul W. 46, 134, 135, 162
 Erkkila, Mary E. 69
 Erlander, Daniel W. 67, 69, 131, 162, 175
 Ernst, Matthew L. 50
 Espeland, Karen K. 76
 Everette, Elaine M. 69, 148

F

Fair, Evelyn D. 82
 Fannon, Janice M. 74, 76, 161
 Fatland, Richard M. 41
 Felt, Karen E. 76, 182
 Fendler, Paula A. 133, 184
 Fennessy, Anne K. 76, 168
 Finstuen, Carol J. 76
 Fingens, Timothy T. 69, 154
 Fischer, Karen E. 82, 168
 Fischer, Lois M. 76, 182
 Fisher, David A. 76
 Flansburg, Rose M. 82
 Flaskerud, Gerald G. 76, 165, 171
 Flatness, Paul L. 76, 168
 Fletcher, Barbara J. 69
 Fletcher, Carolyn M. 69
 Floan, Hans Stavig T. 82
 Flom, Arden L. 82, 148
 Focke, Annette D. 50, 184
 Foley, Sylvia P. 69
 Forester, Timothy D. 69, 168, 171, 175
 Foster, Howard A. 82
 Fossum, Donald G. 51, 166
 Foster, Rosalyn 42, 43, 76, 185
 Fox, Rae Ann 82
 Fredrickson, Marvin D. 82
 Fredrickson, Stanley A. 51, 170
 Freeman, Bill 69
 Freeman, Kent K. 76, 163, 173
 French, Carol A. 42, 69
 Fritts, Richard L. 163
 Frost, Ardele V. 82, 165
 Funkhouser, Patti M. 69, 178
 Funrue, Donald K. 69, 170
 Furlong, Jacquelynn A. 173

G

and, Kenneth J. 46, 61, 159, 162, 170
 Jaasholt, Gystein 51
 Jaenicke, David R. 51, 159, 161, 163
 Jaffey, Carole L. 82, 165
 Jahlhoff, Peter E. 51
 Jalbraith, Ellen K. 51, 173
 Jallagher, Patricia D. 82
 Jallie, Ray 61, 171
 Jammell, Kathleen A. 76
 Jammell, Ruth B. 82
 Jandrud, Karin S. 82, 165
 Jange, Samuel J. 51, 166
 Jansberg, Alice M. 82, 168
 Jansler, Robert D. 82
 Jeldaker, Mary J. 82
 Jerde, Robert C. 82
 Jermroth, Creighton J. 82
 Jervais, Lawrence K. 69
 Jeving, Johanna M. 173
 Gilbertson, Fredrick J. 173
 Gill, Myra 69
 Gillis, Carol E. 87
 Gilmer, Linda 47
 Ginn, Lily 82, 115
 Gladstone, Jacqueline 166
 Glover, Sherwood R. 76, 163
 Goff, Stephen C. 69, 114, 175
 Goldbeck, Phillip G. 148
 Goldenman, Gwendolyn G. 76, 161, 180
 Goldenman, Ruth L. 51, 160
 Goodale, Irene J. 51, 166
 Goodfellow, Robert L. 51, 168
 Gorseth, Carolyn Y. 82
 Goulding, Gerald J. 173
 Gradwohl, Gordon G. 51
 Gradwohl, Nancy R. 51
 Graedel, Ralph D. 76
 Grant, Estelle M. 69, 173
 Gravrock, Dave A. 168
 Gray, Gordon C. 43
 Grene, Metta V. 82
 Gregerson, Elizabeth R. 76, 182
 Gregerson, Marrethe A. 51, 160, 183
 Griffiths, Mary L. 76
 Grimm, M. Dorcen 82
 Grimsrud, Frieda B. 82
 Gronberg, Karl A. E. 76, 183
 Gross, Robert L. 159, 168
 Grover, Mary K. 148, 165
 Gudal, Dennis D. 69, 170
 Gullekson, Janet M. 69
 Gunderson, Sharon 83, 172
 Gustafson, Roger C. 69
 Guthrie, Janet E. 42, 83

H

Haaland, Carole J. 83
 Haaland, David A. 51, 159, 162
 Haddock, Sharon E. 76
 Hagen, Andrea R. 83, 168
 Hagen, Marilyn J. 83
 Hagen, Shirley A. 52, 61, 184
 Hagen, Stan B. 159
 Hagerman, Bonnie M. 69
 Hagerman, Patty A. 76, 161, 179
 Hagerly, Richard G., Jr. 69, 168
 Haggart, Ann C. 38, 43
 Haglund, Ingrid M. 83
 Haines, Dorcas P. 76
 Hale, Carl E. 166, 173
 Hall, Billy D. 83
 Hall, Marilyn M. 172
 Hallan, Emily M. 83
 Halderon, Carol J. 76
 Halverson, Arne H. 76
 Halvor, Paul 76
 Halvorson, Howard C. 69, 148
 Halvorson, Richard H. 163
 Hambleton, Cecilia J. 76
 Hamilton, Ardis L. 83
 Hamnerstrom, Alice R. 76
 Han, Kwang Wei 69, 164, 169
 Hanneken, Paul L. 83
 Hannela, Marilyn D. 83

Hansen, Kay B. 83
 Hansen, Lenora I. 76
 Hansen, Ronald B. 83, 165
 Hansen, Sandra L. 83
 Hanson, Bonita L. 52, 166
 Hanson, Deanna G. 69
 Hanson, Dennis A. 76
 Hanson, John S. 41, 69, 170, 196
 Hanson, Louise E. 69, 172
 Hantke, Charice A. 69
 Haralson, Janet L. 83
 Haralson, Jerry C. 70
 Harrie, Edward 70
 Harmon, Julie Marguerite 76
 Harris, Dennis Ray 83
 Harthill, Grace L. 52
 Hasley, Theora M. 83
 Hassenpflug, Daniel O. 52
 Hatch, Dwaine M. 52
 Haug, Gloriam M. 70
 Hauge, Margaret L. 83
 Hauge, Morris J. 52, 171
 Haugland, Deanna L. 70, 175
 Haverberg, Jacqueline A. 73
 Hax, Gretchen L. 76
 Hayward, John D. 70
 Hedberg, Helen A. 52
 Hogle, Bruce 76
 Hegstad, Kaven 70
 Hegstad, Paul M. 83, 171
 Heieven, Sandra G. 70, 148, 165
 Heiling, Maria E. 83
 Heitman, Judith A. 52, 165, 167
 Helms, Carl H. 70, 163
 Helstrom, Richard D. 70, 154
 Henderson, Alexia A. 83, 165
 Henderson, Margaret 70
 Hendrickson, Deanna M. 73, 83
 Henning, Altvina R. 52
 Henning, Karen L. 76
 Henner, Marla D. 70
 Herwick, David R. 83
 Hester, Roseanna 83
 Heuer, (Elizabeth) Carlene 182
 Heyer, Paula J. 76, 179
 Heyer, William R. 76
 Hildahl, Roger E. 70
 Hilde, Ellen J. 76, 154, 168
 Hildebrand, Judith E. 52, 160, 184
 Hildebrand, Loren H. 52, 170
 Hill, Nina (Hutchingson) 52
 Hill, Roberta W. 83, 165
 Hill, Rowene M. 83
 Hill, Wayne L. 52
 Hinn, Alice M. 168
 Hitterdale, Larry J. 83
 Ho, Haymond, T. 72, 171, 175
 Hoass, Harold 83
 Hovdevik, Judy M. 83, 165
 Hoefs, Kristin L. 42, 83
 Hoines, Nita J. 182
 Hokenstad, Alan J. 76
 Hokold, Jean M. 83
 Hollingsworth, Dewey 59
 Hollister, James P. 168
 Hood, Linda G. 161
 Hopp, Serena M. 70
 Horning, Nancy L. 76
 Hosum, Helen A. 83
 Hovey, Ronald 70
 Howard, Dennis D. 83
 Howard, Robert R. 76, 165
 Howlette, Ruth E. 70
 Hsueh, Theodore 169
 Haber, Walter M. 76
 Hurd, Ruth A. 148
 Hustel, Robert N. 76
 Hutcherson, Priscilla D. 70
 Hylland, Jolita D. 76, 172

I

Idstrom, Connye L. 76
 Ihlenfeldt, Lorelie J. 47, 160
 Ing, Beret 76
 Instad, Elizabeth A. 166, 168
 Isaacson, Gail B. 70

Isaacson, Karleen K. 76
 Isensee, Donald A. 83
 Isensee, Patricia A. 52, 175, 183
 Isham, Claudia A. 76, 161
 Iverson, Larry L. 52

J

Jacobs, Christine M. 76, 165
 Jacobs, Judith S. 76, 161
 Jacobsen, Robert G. 202, 206, 209
 Jacobsen, Sonja L. 53, 94, 167
 Jacobson, E. Marvin 83
 Jacobson, Jane M. 70, 167
 Jacobson, Karen E. 76, 161, 179
 Jacobson, Orville A. 70, 134, 166, 171
 Jacobson, Robert E. 53, 162, 170, 189
 James, Alfred D. 169
 Jampsra, Donald R. 53
 Jangard, Melvin H. 53
 Jensen, Carolyn S. 83
 Jensen, Diane Rose 83
 Jensen, James R. 76
 Jensen, Joanne R. 83, 167
 Jensen, Jean V. 83
 Jensen, Sheila K. 83
 Jentzsch, Jeanne E. 83
 Johnner, Singhild E. 40, 70
 Johnson, Allan L. 70
 Johnson, Bonita J. 53, 165
 Johnson, David A. 76
 Johnson, Denise A. 185
 Johnson, Doris L. 70, 172, 185
 Johnson, Douglas L. 42, 53, 171
 Johnson, Duane M. 70
 Johnson, John R. 53
 Johnson, Joy L. 83
 Johnson, Judith A. 83, 172
 Johnson, Judith J. 172
 Johnson, Judith L. 83
 Johnson, Karen A. 83
 Johnson, Kathleen M. 73
 Johnson, Lars E. 53, 189
 Johnson, Maia K. 83
 Johnson, Raymond A. 83
 Johnson, Richard F. 193
 Johnson, Robert E. 76
 Johnson, Robert W. 53
 Johnson, Shirley E. 76
 Johnstone, Theodore E. 38, 61, 118, 159, 162, 171
 Jones, Georgina D. 53
 Jones, Paul W. 70
 Jones, Shelly A. 165
 Jonson, Gary I. 164
 Jordan, Donald C. 70
 Jorgensen, Doyle G. 83, 163
 Jurgert, Norman G. 192
 Julian, Sharon L. 53
 Julin, Robert S. 165

K

Kalnins, Arja V. 70
 Kane, Ruth A. 166
 Karlson, Karleen 83, 165
 Kasperson, Conrad J. 159, 183
 Keck, Carolyn A. 67, 70
 Keppler, Donald J. 53, 170, 190
 Kesselring, Joan 47, 160
 Kieland, Gary S. 53
 Kieland, Judith D. 83
 Kim, Chung Jim 53, 169
 Kim, Dong Kook 54, 169
 Kimambo, Isaria N. 169
 Kimball, Beverly Ann 73
 Kimbrough, Carole L. 70
 Kimbrough, Morris 165
 Kinrved, M. Gay 73
 Kind, Mari-Ann 54, 169
 Kindeth, Rose O. 77, 167
 Kirkeley, Karen M. 77, 180
 Kirkeley, Lanny E. 54
 Kittelson, Harold O. 53
 Klahr, Janice E. 77
 Klasey, Margaret E. 83
 Kleimenhagen, Sharon A. 77
 Klein, Anthony L. 77

Kliewer, Karen S. 73
 Kniefel, David R. 77
 Knudsen, Karen J. 54, 166
 Knudson, Margo A. 83
 Knudtson, Marilyn K. 77
 Knutson, Dennis D. 70
 Knutson, Kathryn C. 54
 Knutson, Kenneth 77, 193
 Knutzen, Barbara A. 83
 Knutzen, Linda S. 77
 Knutzen, Marvin C. 54, 159, 171
 Koll, William M. 77
 Kosmo, Marguerite E. 83, 168
 Kragh, Judy K. 42, 84
 Kramer, Joan M. 54
 Kress, Jerry R. 54
 Kretzschmar, Marcia L. 84, 165
 Krogel, Nancy A. 161, 180
 Krogh, Ida M. C. 77, 161, 180
 Kroll, Elizabeth A. 84, 148, 168
 Krueger, Margery K. 47, 160, 184
 Krueger, Marilyn J. 70
 Krussow, Joanne A. 84
 Kuball, James E. 54
 Kuder, William A. 77
 Kyndland, Jon H. 77, 168

L

Laaback, Ellen L. 70
 LaGrelus, Ann L. 70, 167
 Laird, James E. 84
 Lakosky, Mina J. 70
 Lal, Veena 166, 169
 Lange, Gary D. 84
 Langford, Virginia L. 172
 Larsen, Donald L. 70
 Larsen, Ivan E. 70
 Larsen, Joan A. 84, 172
 Larson, Charles C. 54
 Larson, Howard N. 77
 Larson, Joyce C. 84
 Larson, Leoda 172
 Larson, Manfred T. 54
 Larson, Patricia D. 84
 Larson, Reynold O., Jr. 84
 Larson, Sigfried C. 54, 163
 Larson, Sylvia D. 84
 Latimer, Dick 167
 Latimer, Gail M. 54, 166
 Lattin, Stan L. 77
 Laurent, Joseph T. 154
 Laurson, Carol A. 77, 168
 Lawler, Lois E. 55
 Lechner, George E. 71
 Lee, Arlene A. 71
 Lee, Virginia F. 71, 168
 Lee, Warren H. 77
 Lehman, David A. 159
 Lehman, Frank 38
 Leigh, Francis C. L. 55, 169
 Lein, Ingrid M. 42, 84
 Leiner, Margaret A. 84
 LeMay, Harold E., Jr. 71
 Lennon, John W. 55, 190
 Leonard, Gail M. 71
 Leppa, Jean Adair 40, 154
 Lereh, Ronald E. 55, 61, 159
 Lewis, Claudia A. 77, 168
 Lewis, Jay S. 55, 172, 182
 Libner, Mary I. 84
 Lidin, B. Jean 71, 166
 Likkol, Dixie L. 71
 Likkol, Judith A. 161
 Lindbeck, Sharon A. 84
 Lindholm, Eric A. 77
 Lingelbach, Patricia A. 77, 168
 Logan, LaVon, R. 84
 Lordahl, Carol Jean 84
 Lohn, Gerald D. 77
 Lohre, Kenneth O. 71, 166
 Lokensgard, Arvid L. 77, 183
 Looyson, Carole J. 84
 Lorenz, Gary R. 77
 Losey, Barbara E. 84
 Lowe, Thomas W. 77

Ludvigsen, Mary E. 84
Ludwig, Janet M. 77, 168
Luedtke, Charlotte M. 77
Luiten, Joyce L. 55, 167
Lund, Roger M. 71
Lundblad, Marilyn R. 77, 161, 179
Lundblad, Roger L. 38, 39, 47, 106, 170
Lundgren, Carmen D. 55, 160, 184
Lundmark, Joyce L. 77
Lundstrom, Mary-Anne 77, 168
Lyons, Myrtle J. 55, 166, 168

M

McAllister, Maureen J. 55, 160
McCallum, Steven S. 84
McClary, Douglas M. 71, 170, 191
McCune, George R. 168
McDonald, Karen I. 84
McDougall, Ethel M. 84
McGinn, Joyce L. 172
McGinty, Carol J. 84
McLeod, Sandra J. 84
McNeely, Cyrus M. 84
McPoland, Dennis H. 84
Macdonald, Michael H. 198
MacDonald, Robert M. 42
Mades, John P. 71, 193
Madsen, Peter, F. 71
Maier, Joan B. 77, 154
Makek, Linda O. 77
Malang, Louis R. 71
Malmun, Jon E. 84, 170, 205
Mandrick, Ruth N. 84
Mani, Carol L. 74, 77, 161, 180
Mansen, Raymond A. 84
Marlow, Ervin R. 71, 170
Marsh, Leilani J. 71, 167
Martilla, John A. 77, 170
Matkovich, Juanita A. 173
Mattson, Robert C. 71
Mays, Charles W. 40, 71, 162, 170
Meyard, Deanna L. 84
Mellum, Erling C. 55
Melton, Janice E. 77, 172
Menke, Carol A. 84
Merrill, Norma J. 77, 182
Mesiek, Daryl E. 84
Meyer, Arvin N. 84
Meyer, Darryl G. 77
Meyer, Donald S. 38, 80, 84
Meyer, Loella T. 77
Meyers, John M. 159, 183
Miller, Beverly M. 84
Miller, Joan L. 77
Miller, Kenneth D. 84
Miller, William D. 55
Misonhimer, Darla R. 84
Mitchell, Gloria J. 55
Mitten, John Q. 40, 84
Moe, Charlotte L. 84
Moe, Sharlene J. 84, 172
Moeller, Laraine A. 168
Moeta, Loraine M. 173
Monahan, James L. 40, 84
Monson, Edith A. 77
Monson, Orlin J. 77
Montgomery, Judith C. 166
Moore, Kathleen S. 84
Moore, Marilyn A. 55, 172, 184
Moore, Robert W. 71, 171
Morgan, Sharon R. 84
Mork, Charlotte A. 84
Morris, Marjorie A. 73
Morrow, Susan J. 77
Mortensen, Lois H. 173
Muedeking, Miriam H. 84
Mueller, Russell H. 55
Mullen, Patricia S. 71, 134, 167
Munzer, Judith K. 163
Myers, Carolyn J. 84
Myhre, Donald C. 84, 148
Myhre, Merit B. 77, 161
Myrvik, Ronald N. 84

N

Nace, George A. III 84

Neal, Bonnie J. 77
Nelson, Beverly R. 85
Nelson, Carolyn L. 85, 165, 168
Nelson, Dick E. 203, 206, 207, 209
Nelson, MerrillBeth 71
Nelson, Mary Jo 85
Nelson, Nancy L. 85
Nesting, Norman W. 77
Nettleblad, Robert A. 55
Netter, Werner F. 77, 171
Neubacher, Margaret M. 77
Neumeier, Patricia E. 77, 181
Nevers, Garry D. 170, 193
Newton, Nancy A. 71
Nickelsen, Marilyn J. 55
Nielsen, Elsie M. 77, 172
Niemi, Charles A. 71, 171
Nikkari, Gary M. 77
Noffsinger, Marion H. 85
Nordletten, Sheryll P. 85
Northholm, Ruth E. 77
Nunes, Bruce A. 56, 170, 190
Nyhakke, Phyllis M. 55, 184
Nyborg, James E. 56

O

Ogden, Jeanne C. 168
Oksness, Cheryl A. 85
Olds, Constance M. 165
Olsen, Elaine A. 80, 85, 165
Olsen, James B. 77
Olsen, Joyce V. 71
Olson, Gary W. 74, 77, 134
Olson, Jack R. 154, 168
Olson, Jon B. 71, 134, 170
Olson, Karen S. 38, 39, 94, 165
Olson, Leonard G. 85
Olson, Linda L. 85, 165
Olstad, Arlene R. 85, 165
Omdal, Andrew N. 85
Onstad, Judy C. 85
Orbeck, Ruth E. 85
Orcutt, Linda E. 85
Orne, Lloyd W. 56
Osborn, Donna K. 85, 168
Osness, William H. 85, 168
Ostenson, Harold T. 77
Ostenson, William 56
Ostrand, Joyce A. 85
Otness, Margaret J. 85
Ott, Aldis M. 114, 168, 175
Ottum, Eric K. 133, 162
Overland, Merlyn K. 77, 154
Overmoe, Barbara J. 56

P

Patterson, Joan M. 78
Paul, Joan B. 85, 165
Paulson, Jon C. 148
Paulson, Marilyn D. 71
Payne, Anita J. 78
Pederson, Leslie P. 78
Perleth, Blayne D. 56, 171
Perru, Kristina E. 78, 148
Perry, Judith A. 78
Peters, Marie G. 47, 184
Peterson, Anna F. 78, 173
Peterson, Carol A. 85
Peterson, Gary C. 165
Peterson, Harold L. 71
Peterson, Joan B. 78
Peterson, Karen L. 85
Peterson, Laurence A. 85
Peterson, Lawrence L. 166
Peterson, Maureen A. 182
Peterson, Myrna I. 78
Peterson, Phyllis J. 78
Peterson, Wendell D. 71, 164
Peterson, William T. 85
Peterson, Willis K. 71
Pettis, Faith M. 73
Pheps, Sharon L. 85
Pierce, Marlin 78, 165
Poetschat, Ruth E. 165
Poldervart, Sylvia K. 85
Peppen, Jerry D. 78

Porter, Clifford G. 78
Potter, Marianne E. 56
Ponson, Larry C. 170, 202, 204, 207, 209
Prideaux, Barbara A. 78, 172
Priest, Brenda I. 85, 185
Procter, Carolyn S. 85
Protector, Jerry R. 78, 166
Purtzer, Charles R. 85

Q

Quick, Margie L. 71, 172

R

Radovich, Norine K. 78, 161
Radtke, Janelle I. 85, 117
Ramstad, Philip S. 56
Randoy, Philip R. 85
Rasmussen, Dolores E.
Rasmussen, Judy E. 67, 71
Rasmussen, Karen K. 78
Rasmussen, Marilyn A. 85
Rasmussen, Marion J. 85
Rathiff, Ronald A. 198
Roede, Nelda C. 56, 183
Reep, Roger F. 41, 56, 170
Reeve, Thelma J. 78
Reeves, Julie A. 41, 78, 180
Reimann, Anita G. 56
Reinertson, Gloria K. 78
Reinertson, Marjo L. 78
Reitz, Karl P. 56
Rembold, Georgiann K. 56, 184
Rempt, Reta C. 40
Repp, Dime N. 71, 184
Rettkowski, Yolanda J. 167
Reynolds, Anthony M. 78
Reynolds, David E. 192
Reynolds, Kathleen L. 85
Rhine, Phyllis J. 78, 172
Richter, Judith M. 78
Riggers, Kenneth A. 71
Rindahl, Sharon A. 71, 166
Ringdahl, Ron 85
Ritland, Karen E. 78, 168
Rivera, Jim R. 56
Robarge, Jevilyn G. 85
Robbins, Judy M. 78
Roberts, Rita L. 85
Robinson, Carol J. 78
Rogers, Charles E. 85
Rogers, Dennis, D. 78
Rogers, Mary E. 38, 41, 71, 167, 175
Roler, Charalene V. 85
Rosolon, Elaine L. 85
Rom, Grethe H. 169
Rommen, Karen K. 85
Rosdahl, Diane A. 47, 182
Rosenau, Karen A. 71
Ross, Charles M. 78, 166, 171
Rowan, Gerald C. 164
Rudenick, Marilyn K. 85, 167
Rued, Norma C. 85
Runquist, Barbara A. 56, 173
Ruotsi, Rebecca H. 78
Russell, Linda L. 78
Rutherford, Gerald 163
Ruud, Kenneth S. 39, 71, 135, 162, 170
Rydland, Robert S. 42

S

Sauri, Susan M. 85, 118
Sadler, Glenda R. 85
Saito, Kunio J. 169
Samuelson, Donald F. 85, 164
Sandberg, Myron L. 85
Sanders, Dwnin D. 72
Sanders, Maurice M. 78
Sanders, Robert E. 85
Sanderson, Julie Ann 78, 172
Sanerud, Judith J. 154, 160
Sather, Linda M. 78
Satrun, Gordon D. 78, 170
Sauter, Elsie H. 57, 184
Sawyer, Ramona G. 78, 165

Saxton, Diane 182
Saxton, Sharon 57, 117, 118
Schaefter, Martin J. 43, 47
Schatzka, Carol M. 85, 165, 172
Schaumburg, Gene D. 47
Schierholtz, Dyann 57
Schlenker, Richard C. 57, 171
Schmitz, Charles E. 85
Schmuckenberg, Ann Louise 43, 85
Schnathorst, Joy O. 72, 148
Schneider, Lloyd F. 85
Schneidewind, Sandra J. 57
Schoch, Susan E. 78, 161
Schoenberg, Lorance O. 57
Schwartz, Judith 85, 106, 107
Schwisow, Barbara A. 57, 160, 183
Searle, Arlene L. 78, 173
Seavy, Donald K. 86
Selfors, Conrad W. 72, 159
Shaffer, Kathryn R. 85
Shafland, Daniel J. 57
Shaban, Howard K. 86, 170, 198
Shaner, Karen C. 57
Sharp, Karen A. 41, 165
Sharpe, Sarah P. 57
Shaw, Gary E. 78, 165
Shawhan, Margaret G. 86, 172
Sheggery, Ardath K. 73
Sherman, Patricia J. 57, 160, 182
Shive, John R. 86
Shoc, Judi M. 86, 172
Sholseth, Emily L. 173
Shuley, Sylvia J. 57
Siegmond, Donald C., Jr. 78
Sihler, Carolyn A. 78, 175
Silaban, Ganti I. 86
Simons, Sandra D. 58, 165
Simonson, Sandra J. 80, 86
Sipecek, Michael J. 165
Skold, Jo Ann K. 58
Skottdal, Arthur W. 86
Slater, Don E. 72, 164
Slethaug, Gordon E. 134, 162, 168
Sletta, Ronald L. 72
Slind, Alan W. 58
Smith, Arlene M. 86
Smith, Carolyn L. 168
Smith, David A. 72, 171
Smith, Joe E. 58
Smith, Paul D. 86, 165, 171
Snell, Marvin R. 196
Snyder, James E. 148
Solcerholm, Paul D. 86
Solerman, Virginia R. 78
Soine, Ann C. 86
Soine, Lloyd H. 72
Soine, Ronald O. 58
Solie, Mary S. 86, 165
Sollie, Janet 86
Sommers, Linda 58, 167, 184
Sonstegard, Edward H. 58
Sorensen, Julianne K. 72, 166
Sorensen, Nancy C. 178
Sowde, David E. 86, 198
Sparks, Jacqueline G. 86
Spencer, Gerd (Isaksen) 72, 172
Spies, Marilyn J. 86
Spinney, Richard F. 58
Spitzer, Rosemary F. 58
Squires, Mary Lee 58
Stack, Francis P. 86, 165
Stanaway, Inabelle J. 78, 173
Stanley, Richard I. 196, 205, 209
Stearns, Katherine A. 72
Stevia, Karen M. 86
Stine, Nathan P. 80, 86
Stime, Randolph E. 40, 78, 159
Stoa, Martha M. 73
Stodier, Celeste A. 86
Stolte, Henrietta M. 58, 160, 184
Storaasli, JoAnn M. 78, 161
Stordahl, Lowell S. 58, 159, 166
Storkson, Darlene J. 72
Strickland, Mary K. 86
Strohmeyer, Mary M. 86
Stromme, Roger D. 86, 148

Struthers, Judy A. 58, 160
Stulhs, Gary R. 72
Suckow, Joy L. 73
Sullivan, Betty L. 78
Sund, Werner 78
Sutton, Del L. 86
Svendsen, Lois V. 78
Swinth, Alfred L. 192
Swenson, Judith A. 86, 166
Swenson, Judy A. 78, 172
Swenson, Margaret E. 86
Swift, Ronald A. 167
Swindland, Karen H. 72, 165
Sylverson, Clarie E. 58, 160, 166

T

Tague, Cecilia E. 58, 166, 183
Takahata, Masako 58
Tanz, Eng Sik 169
Taylor, Carol 41, 72, 166
Taylor, Charlene L. 86
Taylor, Kathleen M. 86, 172
TeKrony, Kent D. 40, 42, 72, 170
Tellow, Carol E. 72, 167, 181
Tetz, Dennise C. 86
Tharp, Gloria E. 86
Thiessen, Margaret L. 58, 182
Thomas, Gwendolyn A. 58, 160, 183
Thomas, Kevin M. 170
Thomas, Warren 78
Thomassen, Carolyn J. 86
Thompson, Dale R. 86, 175
Thompson, Gary D. 78
Thompson, Michael W. 86
Thompson, Nancy I. 86
Thompson, Neil R. 72, 133
Thoreson, Ronald D. 72

Thorlaksson, Sharon K. 168
Thorne, Arlene L. 86, 117
Thorson, Merlin O. 148
Threewit, Jo Ann 78, 161
Tosfle, Karen E. 38, 72, 135
Tousley, Jeanne M. 78
Tousley, Joan M. 59
Tranum, Carol 86
Treit, Shirley E. 86
Triebelhorn, Georgina S. 72, 167, 172
Triplett, Carol R. 59
Tronset, Michael A. 86
Trygg, Larry D. 78, 171
Tupper, Annette M. 72, 167
Tweed, Russel A. 79, 183
Tynes, Sandra C. 72

U

Udman, Maurcen A. 72
Ulleland, Christy N. 161, 180
Undlin, Mary J. 40, 79, 167
Unger, Carrie M. 87, 168
Urlic, Paul L. 171

V

Vail, Bonnie L. 72, 181
Vallinder, Susan, 114, 175
Vandecar, Marjorie A. 73
Vande Poel, Karel J. 86
Van Gilder, Donna L. 43
Van Konyenburg, Peter H. 86, 134
Van Lierop, Joanne E. 59
Varness, Oswald A., Jr. 59
Vaughan, Jocelyn I. 40, 86, 165
Velander, Robert K. 66
Velure, Edward J. 148

Vidlund, Roger A. 79
Vik, Bruce A. 164
Vik, Gilbert O. 59
Vinje, Sandra M. 86
Vorvick, Mary A. 86, 172

W

Wagner, Louis C., Jr. 86
Waite, Richard K. 86
Walker, Mary L. 86
Walker, Ruth A. 43, 72
Walsh, Ronald E. 59
Walter, Harry W. 59
Walters, Edward A. 72, 159, 162
Walters, Judy L. 72
Waters, Judy A. 86
Waterworth, Frank A. 59, 170
Watsjold, Linda J. 86, 165
Weaver, Leland G. 59
Weber, Barbara J. 59, 166
Wedeward, James L. 79
Wegner, Garry E. 86
Weisshaar, Bernard J., Jr. 79
Welch, Irene E. 161
Wenness, Alice M. 42, 79
Wentz, Irma L. 73
Wertanen, Carol E. 72
Wesley, Joan E. 41, 79
Wesson, Leonora J. 86
Westberg, Karen C. 86
Wetterer, Keith D. 79
Wheeler, Theron H. 59
Whisler, Marjorie K. 87, 167, 172, 175
White, Warner, V. 72
Wickstrom, Carol I. 79
Wilderman, Joseph M. 79, 165
Willhite, Constance M. 72

Williams, Doris C. 87
Willis, Warren P. 59, 135
Willis, Helen L. 87
Wills, Jenny L. 79, 172
Wilpore, Cheryl L. 72
Wilson, Margaret A. 79, 161
Wilson, Richard L. 40, 79, 166, 168
Wilson, Zane O. 154
Winjum, Judith S. 87
Wold, Paul C. 72
Wolfe, Gretchen S. 79
Wolff, Helen M. 59, 183
Wollin, Edith 72
Woollett, Ruth R. 79
Wooten, Brian R. 194
Wyckoff, Carol L. 79, 165
Wyckoff, Karen K. 87
Wynstra, Jancie Kathryn 79

Y

Yates, Evelyn L. 72, 167
Yokers, David A. 79
Yokers, Philip A. 87
Young, Kathleen L. 87

Z

Zamelis, Dzintra A. 87
Zames, Patricia E. 87, 168
Zell, Kathleen J. 87, 165
Zielsdorf, Richard G. 87, 194
Zier, William T. 148
Zieske, Judith M. 59
Zimmerman, James B. 87, 168
Zitzer, Sally A. 79
Zolfel, Dale M. 194
Zuber, Charles J. 72

