

PACIFIC LUTHERAN UNIVERSITY  
TACOMA, WASHINGTON

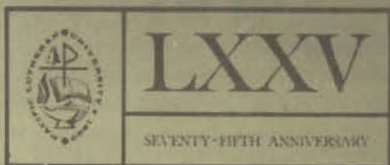

Late Afternoon &  
Evening Classes  
Fall Semester - 1965  
Sept. 16, 1965 - Jan. 21, 1966

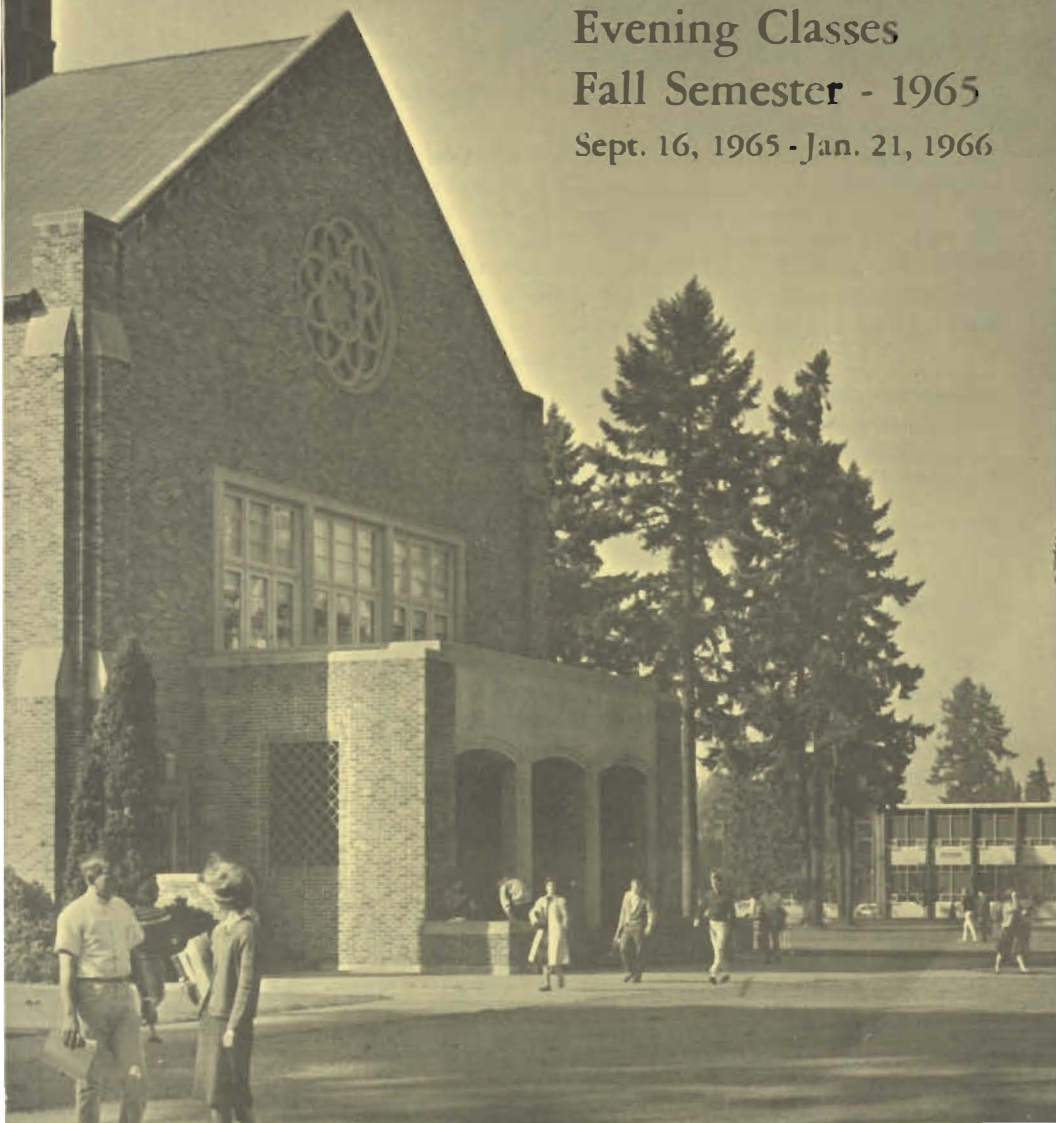

# Late Afternoon and Evening Pacific Lutheran University

## ART

| Course No.    | Subject and Credit Hours             | Time      | Day  | Room | Instructor    |
|---------------|--------------------------------------|-----------|------|------|---------------|
| 231, 331, 431 | Oil Painting (2)                     | 7:00 p.m. | M.W. | AB   | Mr. Kittleson |
| 325           | S-1 Art in the Elementary School (2) | 7:00 p.m. | T.   | AB   | Mrs. Engeset  |
| 325           | S-2 Art in the Elementary School (2) | 7:00 p.m. | Th.  | AB   | Mrs. Engeset  |

## BIOLOGY

|     |                    |           |       |       |              |
|-----|--------------------|-----------|-------|-------|--------------|
| 274 | Microtechnique (2) | 7:00 p.m. | M.    | S-203 | Mr. Guilford |
| 371 | Parasitology (4)   |           |       |       |              |
|     | Lecture            | 4:30 p.m. | M.    | S-209 | Mr. Knudsen  |
|     | Lab                | 4:30 p.m. | T.Th. |       |              |
| 481 | Seminar (1)        | 4:30 p.m. | W.    | S-110 | Mr. Leraas   |

## BUSINESS ADMINISTRATION

|     |                                      |                |     |       |                       |
|-----|--------------------------------------|----------------|-----|-------|-----------------------|
| 212 | Managerial Accounting (3)            | 7:00 p.m.      | M.  | A-217 | Staff                 |
| 261 | Investments (2)                      | 7:00 p.m.      | W.  | A-217 | Mr. Stevenson         |
| 317 | Data Processing Systems (3)          | 7:00 p.m.      | T.  | A-217 | Mr. Harrington        |
| 340 | Principles of Business Education (2) | 4:30 p.m.      | Th. | A-215 | Mr. Peterson          |
| 351 | S-2 Organization and Management (3)  | 7:00 p.m.      | W.  | A-211 | Mr. Stintzi           |
| 371 | Marketing (3)                        | 7:00 p.m.      | Th. | A-221 | Mr. Stintzi           |
| 441 | Statistical Methods (3)              | See Psychology |     |       |                       |
| 550 | Organizational Behavior (2)          | 7:00 p.m.      | W.  | A-221 | Mr. King, Mr. Stintzi |

## ECONOMICS

|     |                             |                |    |       |             |
|-----|-----------------------------|----------------|----|-------|-------------|
| 102 | Principles of Economics (3) | 7:00 p.m.      | W. | A-213 | Mr. Davis   |
| 441 | Statistical Methods (3)     | See Psychology |    |       |             |
| 504 | Managerial Economics (3)    | 7:00 p.m.      | M. | A-221 | Mr. Pierson |

## EDUCATION

|     |  |                |       |       |                 |
|-----|--|----------------|-------|-------|-----------------|
| 315 | Instructional Materials (2)                | 4:30 p.m.      | Th.   | S-108 | Mr. Hagen       |
| 319 | S-2 The Teaching of Arithmetic (2)         | 4:30 p.m.      | M.    | A-117 | Mr. DeBower     |
| 370 | Principles of Guidance (2)                 | 4:30 p.m.      | T.    | A-117 | Miss Williamson |
| 413 | Science in the Elementary School (2)       | 4:30 p.m.      | M.    | A-115 | Mr. Stein       |
| 416 | Parent-Teacher Conference (2)              | 4:30 p.m.      | T.    | A-213 | Mrs. Kebibek    |
| 423 | Language Arts in the Elementary School (2) | 4:30 p.m.      | T.    | A-115 | Mrs. Napjus     |
| 441 | Statistical Methods (3)                    | See Psychology |       |       |                 |
| 450 | Psychological Testing (2)                  | See Psychology |       |       |                 |
| 473 | Introduction to Counseling (2)             | See Psychology |       |       |                 |
| 505 | Philosophy of Education (3)                | 7:00 p.m.      | T.Th. | A-115 | Mr. Jones       |
| 546 | Curriculum Development (2)                 | 7:00 p.m.      | M.    | A-115 | Mr. Johnston    |
| 557 | Evaluation (2)                             | 7:00 p.m.      | Th.   | A-117 | Mr. Sjoding     |
| 582 | Administrative Internship (2-4)            | To be arranged |       |       |                 |

## ENGLISH

|     |                          |           |       |       |                |
|-----|--------------------------|-----------|-------|-------|----------------|
| 233 | S-2 World Literature (3) | 4:30 p.m. | T.Th. | A-207 | Miss Blomquist |
| 302 | The English Language (3) | 4:30 p.m. | M.W.  | A-210 | Miss Knudsen   |
| 349 | Modern Poetry (3)        | 4:30 p.m. | M.W.  | A-212 | Mr. Hillger    |
| 451 | The English Novel (3)    | 7:00 p.m. | T.    | A-210 | Mr. Klopsch    |

# Classes - Fall Semester 1965

## y - Tacoma, Washington

### HEALTH AND PHYSICAL EDUCATION

| Course No. | Subject and Credit Hours           | Time      | Day | Room | Instructor  |
|------------|------------------------------------|-----------|-----|------|-------------|
| 341        | Methods in Folk Dancing (2).....   | 7:00 p.m. | W.  | Gym  | Mrs. Young  |
| 346        | School Recreation Program (2)..... | 7:00 p.m. | W.  | G-1  | Mr. Salzman |

### HISTORY

|     |                                      |           |    |       |                   |
|-----|--------------------------------------|-----------|----|-------|-------------------|
| 495 | Seminar in European History (3)..... | 7:00 p.m. | M. | L-117 | Mr. Schnackenberg |
|-----|--------------------------------------|-----------|----|-------|-------------------|

### PHILOSOPHY

|     |                                 |           |    |       |           |
|-----|---------------------------------|-----------|----|-------|-----------|
| 221 | Introduction to Ethics (3)..... | 7:00 p.m. | T. | A-206 | Mr. Huber |
|-----|---------------------------------|-----------|----|-------|-----------|

### POLITICAL SCIENCE

|     |  |           |      |       |            |
|-----|--|-----------|------|-------|------------|
| 101 | S-3 Introduction to Political Science (3)..... | 7:00 p.m. | M.W. | A-210 | Mr. Culver |
|-----|--|-----------|------|-------|------------|

### PSYCHOLOGY

|     |  |           |       |       |                 |
|-----|--|-----------|-------|-------|-----------------|
| 101 | S-5 General Psychology (3).....          | 7:00 p.m. | M.W.  | A-202 | Staff           |
| 221 | Psychology of Adjustment (3).....        | 4:30 p.m. | T.Th. | A-210 | Mr. Sauer       |
| 370 | Principles of Guidance (2).....          | 4:30 p.m. | T.    | A-117 | Miss Williamson |
| 441 | S-1 Statistical Methods (3).....         | 4:30 p.m. | M.W.  | A-219 | Mr. Bexton      |
| 441 | S-2 Statistical Methods (3).....         | 7:00 p.m. | T.    | A-219 | Mr. Pierson     |
| 450 | Psychological Testing (2).....           | 7:00 p.m. | M.    | A-211 | Mr. Whitman     |
| 473 | *S-2 Introduction to Counseling (2)..... | 4:30 p.m. | Th.   | A-117 | Mr. F. Anderson |

\*For experienced teachers or by permission.

### RELIGION

|      |  |           |     |       |                    |
|------|--|-----------|-----|-------|--------------------|
| 112  | History of the Christian Church (2)..... | 7:00 p.m. | M.  | A-204 | Mr. Christopherson |
| *301 | Biblical Studies (2).....                | 4:30 p.m. | T.  | A-208 | Mr. Govig          |
| 341  | American Churches (2).....               | 4:30 p.m. | M.  | A-208 | Mr. Eklund         |
| 401  | Romans and Galatians (2).....            | 4:30 p.m. | Th. | A-208 | Mr. Christopherson |

\*Not open to students who have had Religion 201.

### SOCIOLOGY

|     |   |                |       |       |              |
|-----|---|----------------|-------|-------|--------------|
| 101 | S-4 Introduction to Sociology (3).....  | 7:00 p.m.      | M.W.  | A-206 | Staff        |
| 275 | Group Dynamics (3).....                 | 4:30 p.m.      | T.Th. | A-202 | Mr. Thuesen  |
| 435 | Introduction to Social Welfare (3)..... | 7:00 p.m.      | M.W.  | A-200 | Mr. Schiller |
| 441 | Statistical Methods (3).....            | See Psychology |       |       |              |

### SPEECH

|     |                           |           |      |        |              |
|-----|---------------------------|-----------|------|--------|--------------|
| 430 | Speech Pathology (3)..... | 4:30 p.m. | M.W. | EC-123 | Mr. Utzinger |
|-----|---------------------------|-----------|------|--------|--------------|

**ADMISSION**—Students desiring academic credits leading to a degree or certification must meet the general University requirements for admission or must present evidence of being prepared for college work. Transcripts or a letter of good standing may be required.

**TUITION** — Tuition for late afternoon and evening classes is \$30.00 per semester hour. A Matriculation fee of \$5.00 is charged to students who are registering at the University for the first time.

**REGISTRATION** — The Registrar's office in the Administration Building is open week days for registration in these classes from 8:00 a.m. to 4:30 p.m. The office will also be open from 6:30 p.m. to 7:00 p.m. on the day of the first meeting of each evening class, September 16, 20, 21, 22. The University reserves the right to cancel any class for justifiable cause.

**CHANGES IN REGISTRATION**—All changes in registration must be officially made in the Registrar's office and completed in the business office. The change of registration fee is \$2.00. An unofficial withdrawal from a course will be recorded as a failure.

**COURSE NUMBERING**—Courses open to freshmen and sophomores are numbered 101-299 and are considered lower division subjects. Courses open to juniors and seniors are numbered 300-499 or above and are regarded as upper division subjects. Courses numbered 500 are open to graduate students only.

---

**OFFICE OF THE REGISTRAR  
PACIFIC LUTHERAN UNIVERSITY  
TACOMA, WASHINGTON 98447**

|  |
|--|
| NON-PROFIT ORG.<br>U. S. POSTAGE<br><b>PAID</b><br>TACOMA, WASH.<br>PERMIT No. 416 |
|--|

**Return Requested**